

MARKETS

Toronto
 Toronto, April 4.—Receipts at the Union stockyards to-day were 702 cattle, 178 calves, 873 hogs and 78 sheep and lambs.
 The market holds good and steady at the recent high prices, but trade was not quite so active as yesterday. The run was comparatively light and while the demand is still keen for the choicest butchers buyers were not inclined to run up prices on the medium stuff. A few small lots of choice heavy prime were offering, but the average quality was not as high as yesterday.
 There is a good demand for choice quality stockers, but the offerings are small. Milch cows and calves are still easy.
 Sheep and lambs are steady for choice quality, but the offerings are few and quality poor.
 Hogs stronger, with prices on the open market ranging up to \$11.40.
 To-day's quotations:
 Choice heavy steers... 8.25 to 8.50
 Butcher steers, choice... 7.85 to 8.15
 do, good... 7.65 to 7.75
 do, medium... 7.35 to 7.50
 do, common... 6.50 to 7.00
 Heifers, good to choice... 7.75 to 7.85
 do, medium... 7.25 to 7.50
 Butcher cows, choice... 6.50 to 7.00
 do, good... 5.75 to 6.50
 Butcher bulls, choice... 6.50 to 7.00
 do, good... 5.50 to 6.00
 do, medium... 5.00 to 5.50
 Feeders... 7.00 to 7.50
 do, bulls... 5.50 to 6.00
 Stockers... 7.00 to 7.40
 do, medium... 6.75 to 7.00
 do, light... 5.00 to 5.50
 Canners... 4.00 to 4.25
 Cutters... 4.50 to 4.75
 Milks, choice, each... 60.00 to 85.00
 Sprungers, each... 60.00 to 85.00
 Calves, veal, choice... 9.00 to 10.00
 do, medium... 6.00 to 7.00
 do, common... 5.00 to 5.50
 Yearling lambs... 10.00 to 13.00
 Cull'd lambs, each... 7.00 to 7.25
 Spring lambs... 7.00 to 10.00
 Ewes, light... 7.50 to 10.00
 Sheep, heavy and bucks... 6.50 to 8.00
 Hogs fed and watered... 10.85
 do, f. o. b... 10.50
 do, weighed at plant... 11.25 to 11.40

East Buffalo.

East Buffalo, N. Y., April 4.—Cattle—Receipts, 300; steady. Veals—Receipts, 75; active and steady; \$4.00 to \$10.50.
 Hogs—Receipts, 2,400; active and strong heavy mixed and yorkers, \$10.80 to \$10.35; pigs, \$9.50; roughs, \$9.25 to \$9.35; stags, \$9.50 to \$8.00. Sheep and lambs—Receipts, 1,400; lambs slow; lambs, \$8.00 to \$11.80; yearlings, \$6.50 to \$10.75; wethers, \$9.00 to \$9.50; ewes, \$4.00 to \$9.00; sheep, mixed, \$8.75 to \$9.25.

Plympton Townline West

Mr. Neil McPhail is recovering from a recent illness.
 Mr. John E. Smith of the Second Line had a sale on April 4th.
 Three cranes were seen to alight on John Brereton's farm last Wednesday.
 As Courtright school is closed on account of measles, Mr. Reginald Leach is at home.
 Mr. Will Armstrong is expected from Wilkesport to attend Mr. Geo. Armstrong's sale on the 5th.
 We are pleased to learn that Miss Essie Nesbitt is slowly recovering, although still unable to return to her duties.

SALE REGISTER

Wednesday, April 19th, farm stock and implements. Jas. Cadwell, lot 9, con. 6, S.E.R., Warwick. 8 months' credit. J. P. Elliot, auctioneer.
 Saturday, April 8th, 35 Durham cows and calves, all well-bred. Roche House yards. Six months' credit. A. Lawr, proprietor; J. F. Elliot, auctioneer.
 Tuesday, April 11th, Rich. Edgar lot 10, con. 10, Brooke, 35 head of cattle, two-year-olds. Sale at 1 o'clock. Six months credit.—F. A. McNally, Auctioneer.

WANT COLUMN

FOR SALE OR TO RENT. A frame house, possess on given in M. y. Apply to G. CHAMBERS.
FOR SALE.—One pure-bred shorthorn bull, 14 months old. Apply to W. B. ANNETT, Nauvoo Road, con. 10, Brooke, m31ff.
FOR SALE.—Brick residence on corner of Front and Warwick Streets. For particulars apply to A. DUNLOP, 237 Grand Ave. E., Chatham, Ont. m31ff.
EGGS FOR HATCHING.—Pure bred single-comb black Minorca. 80c for 13, or \$4.00 per 100. Apply to JOHN W. JOHNSON, R. R. 2, Kerwood, m31-3t.
WANTED TO PURCHASE, a modern and comfortable dwelling house in Watford. Send full particulars and price to Drawer A, Watford P.O. A 7-3t.
WORN OUT HORSES and fallen animals of any kind bought.—LETT BROS., fur ranchers, lot 18, con. 13, Brooke; Rural phone 4821. Watford P. O. Phone messages at our expense. tf
FOR SALE.—4 yearling cattle and 4 calves, well-bred Durham grades for quick sale, short of feed. Apply to S. W. EDWARDS, lot 25, con. 2, S. E. R., Warwick. a7-3t.
TENDERS will be received up till the 14th day of April for the painting and oiling of the inside of Walnut school, to be done in Easter holidays. Apply to W. B. ANNETT, Secretary, R. R. 2, Alvinston. m31-3t.
SLEIGHS.—Isaac J. Hastings manufactures the same sleighs as offered to the public years ago, and has some for sale at his shop on Warwick street. He makes these sleighs himself and is not now connected with the Hastings Wagon Co. dl7ff
SEVERAL dwelling house properties and two business properties in Watford and a few farms in this vicinity for sale. A dwelling house in Watford to rent. Private and other money to loan on farm property. Apply to W. E. FITZGERALD, Barrister, etc., Watford, Ont.
LOST.—A patch fox "silver and black" with strap around neck, strayed from my home. Persons are requested not to shoot or harm it as there is a heavy fine for so doing. Information will be thankfully received.—W. J. VANCE, 15 side-road Warwick. a7-3t

SCHOOL REPORTS

Report of Wanstead Public School for March. Class IV.—Sr.—Ross Garnham, George Simpson, Stanley Morningstar. Jr.—Eva Garnham, Winnifred Peacock, Ruby Lammpan, Earl Randall. Class III.—Sr.—Kathleen Simpson, Russell Kerr, John Burr, Cora Alexander. Jr.—Mary Garnham, Eric Wark, Clarence Randall, Margaret Lammpan. Class II.—Olive Peacock, Clare Lawson, Velma Kerr, Clinton Brock, Clayton Brock, Arthur Vickers. Class I.—Sr.—Dorothy McPhedran, Norma Brock, Jim Alexander, Ruth Lammpan, Hymal Anderson. Jr.—Jennie Alexander, Ronald Lawson, Harold Simpson, Rosie Sharp, Howard Randall.—L. KADEY, Teacher.
 Report of S. S. No. 10 Warwick, for month of March. Those marked * have missed an examination. Names in order of merit. Class IV.—Sr.—Basil Watson, Linda McIntosh, Arthur Mniely. Jr.—Russell Parker*. Class III.—(Willie Mniely, Franklin Adams) equal, Kenneth Cates, Alma McGillicuddy, Zelma Conkey, Mary Williams*, Harold Cates*. Class II.—Gordon Adams, Ina McIntosh, Mac Wiley*. Pt. II.—Sr.—Keith Howden, Sarah Williams, Elsie Mniely. Jr.—Fred McIntosh, Ivan Parker, Gordon Mniely. Pt. I.—Harold Howden, Dorothea Cates, Martha Williams. No on roll 23. Average attendance 21.—MARY MANSFIELD, teacher.
 Report for S.S. No. 17, Brooke, for the month of March. Average daily attendance 12. Names in order of merit. Class IV.—Reita Palmer, Verlie Lucas, Doris Williamson, Stanley Healy. Class III.—Carrie Healy, Helen Williamson, Winnie Parker, Ruby Lucas, Irwin Lucas. Class II.—Lena Healy, Beulah Saunders (absent). Class I.—Verlie Williamson, Muriel Parker.—HAROLD TAYLOR, Teacher.
 Report of S.S. No. 8, Plympton, for

April Opens with Specials at SWIFT, SONS & CO.

MILL ENDS OF TOWELLING, 1½ to 4 yds, specially priced for April business, 4 yard end for 25c.—SWIFT'S.

SCHOOL BOYS' SUITS, Norfolk and D. B. Sacks, sizes 30 to 33, bloomer pants, specially priced for April selling, \$3.75 to \$5.00. 30 pairs odd pants, 30 to 34, 90c to \$1.25.—SWIFT'S.

TWO SPECIALS IN MEN'S SUITS for \$10 and \$12.50. Full range of sizes, 35 to 44, much below regular prices, about 30 suits. See these goods if in need.—SWIFT'S.

EVERY WEEK NEW BLOUSES—Lawns, Muslins, Dimities, also Tub Silks; a special at \$2.00 and \$2.50. George Crepe in new smart styles. We are showing a fine range of Marquise at \$1.45, \$1.95 and \$2.50.—SWIFT'S.

PERCALES, 36 inches wide in light and dark patterns, a fine cloth for wash dresses, blouses and all house wear, fast in colorings. This is a special bargain at 15 cents, and not procurable again when this lot is sold.—SWIFT'S.

Fashion Sheets Swift, Sons & Co. Butterick's Patterns
Butterick's Fashions April Delineator

LARGE COTTON BLANKETS, light grey with pink and blue borders, soft and a good wearer, \$1.19 per pair.—SWIFT'S.

SPECIAL TAPESTRY RUGS—2½ by 3, at \$8.50; 3 by 3½ at \$10.00 and 3 by 4 at \$12.50. Great values at the price.—SWIFT'S.

ROLLER BLINDS.—A special range in cream, white and green, lace trim, good quality oil shades, also insertion at 45c and 50c. All told, about 8 dozen.—SWIFT'S.

VISIT OUR WASH DRESS GOODS department. Our showing will surprise you. The designs and patterns as low as 12½ and 15c are very fine indeed, goods you expect to pay 20c for, also crepes in new weaves and shadings.—SWIFT'S.

OUR SILKS ARE WONDERS. They come from far and near to buy. Our showing will surprise you. Owing to sharp advances we cannot promise to repeat such good values. Our 36 in. Dress Silks are wonders at the price, \$1.00 and \$1.25.—SWIFT'S.

Watford's Busy Store

Now is the time, above all other times, when you want to make your home as bright and cheerful as possible. There is no doubt this can be best done with a new covering of Dodds' Wall Paper. A large stock of the very newest patterns and colorings that are made at the old price.

Call at your first opportunity and let us show you these new patterns at such low prices. We can paper a room 10 feet square for you, walls, ceiling and border for 75c.

A nice Toilet Set for your bedroom can be had here very cheap. We just opened a crate of new patterns very cheap in price to what they are worth today.

Our stock of Spring Shoes is complete. A full line of the latest shapes, either cloth or leather top, button or lace, French heel or low heel at low prices. Let us show you the new styles and compare our prices.

P. DODDS & SON
 Watford's Busy Store

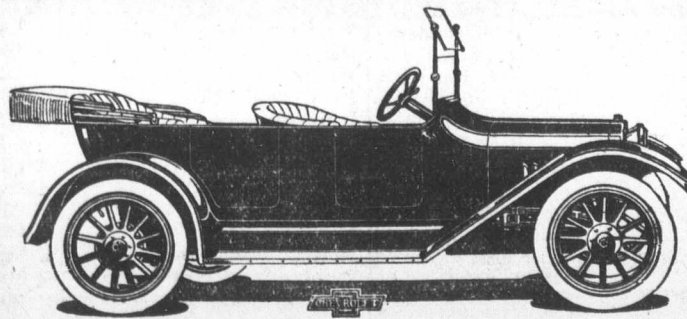

No Car is Better Than Its Equipment

Look over the equipment on the Chevrolet and then form your opinion of its real value. Then look at the general appearance. Could you wish for anything more pleasing?

The result is you find the Chevrolet a well equipped, fine appearing, economical car. A car the ladies can drive.

What more could one desire? Then why not drive a Chevrolet?

PRICE \$675.00, F. O. B. OSHAWA

R. C. McLeay - Dealer - Watford

FARM FOR SALE

100 acres being east half of lot 21, concession 12, Brooke. For particulars apply to

DAVID A. MACDONALD
 lot 16, con. 11, Brooke.
 Watford R. R. 7. m 17-4t.



AN ERROR OF SIGHT

May be trifling now, and a simple examination will reveal it.—Therefore if you suffer with a slight eye trouble have it attended to at once.

COME HERE

You will be well repaid by a visit to our optical department where everything is in readiness for high grade satisfactory optical work.

CARL CLASS
 Jeweler and Optician
 ISSUER OF MARRIAGE LICENSES

NOTICE TO CREDITORS

In the Estate of John Murray Williamson late of the Township of Plympton, in the County of Lambton, Farmer, deceased.

NOTICE IS HEREBY GIVEN pursuant to R. S. O. 1914, Cap 121, Sec. 56, and Amending Acts, that all persons having any claim against the estate of the said late John Murray Williamson, deceased, who died on or about the 28th day of February, A.D. 1916, are required to deliver or send to the undersigned a statement and full particulars of their claims and of their names and addresses and the security, if any, held by them on or before the 6th day of May A.D. 1916. AND TAKE NOTICE that after the said last mentioned date the executors will proceed to distribute the estate amongst the parties entitled having regard only to the claims of which they then shall have notice and the executors will not be liable for the estate of any part thereof to any person or persons of whose claim or claims they shall not then have had notice at the time of such distribution.
 BENJAMIN A. WILLIAMSON
 RICHARD WILLIAMSON
 Executors
 By COWAN, TOWERS & COWAN,
 Watford, Ont., Solicitors.
 Dated at Watford this 1st day of April A.D. 1916. Ap. 7-3t

Owing to the great advance in the price of drugs Essex physicians now charge \$1.50 and up for office consultation with medicine.

TEACHER WANTED

For S. S. No. 6, Warwick, from May 1st to end of term. State salary and experience. Applications will be received up to April 22nd by
 S. MORRIS, Sec.-Treas.
 R. R. 5, Watford.

NOTICE TO CREDITORS

Notice is hereby given pursuant to R. S. O. 1914 Chapter 121, Section 56, that all persons having claims against the estate of William Whitehouse late of Brooke Township, Ont. DECEASED, WHO DIED ON THE 3TH DAY OF March 1916 are required to send full particulars and proofs of their claims to the undersigned solicitor for Francis Parker of said Township, the administrator with will annexed of said deceased, on or before the first day of May 1916, after which date said administrator will proceed to distribute the assets of the deceased among the persons entitled thereto, having regard only to the claims of which he shall have notice and will not be liable for any claim of which he shall not then have notice.
 W. E. FITZGERALD
 Solicitor for said administrator with will annexed, Watford, Ont.
 Dated April 5th, 1916. A7-3t.

Forest citizens aim to raise \$5000 for the Patriotic Fund by April 7th.