Window Shades

We have every facility for making window shades to your complete satisfaction.

O. B. GRAVES, Limited

Good Juicy Lemons, Per Dozen, 30c

New Oranges ..... 30c and 40c
Olives 10c, 15c, 25c

JOHN DIPROSE

THREE STORES.

THE STORE WITH THE STOCK
For a High-Grade Watch Buy a
ROCKFORD
For Sale at
WRAY'S

The Brown Optical Co.

OPTOMETRISTS AND OPTICIANS.
237 DUNDAS STREET. PHONE 1877.

Bargains in every line of Furniture and Home Furnishings at our Rebuilding Sale
H. WOLF & SONS
265 Dundas St., Near Wellington. zxv

R. K. COWAN
BARRISTER, SOLICITOR, ETC.
County Bldgs., next Court House, London

LYPSIL, for the Lips
AT ALL DRUGGISTS
VINOLIA COMPANY, LIMITED

Westman's Hardware

Hog Fence 7-26

Close woven, heavy galvanized, is without doubt the most extensively used hog fence in the world. Special price, **19¢** per rod.

Summer Sale

HAMMOCKS
REFRIGERATORS
GAS RANGES
LAWN MOWERS
HOT PLATES
LAWN SEATS
OIL STOVES
LAWN SWINGS

Regular Dinner 35c
FIRST-CLASS COOKING AND SERVICE.
Special orders any hour on shortest notice.
EMPRESS CAFE
W. H. Strange, Prop.

NO BETTER VALUE for your money than a load of our good
Mixed Slabs
At $1.50 Per Load
D. H. Gillies & Son
PHONE 1312. zxv

London Conservatory of Music and School of Elocution

For particulars re tuition or exams. write the Registrar.
F. L. WILLGOOSE, Mus. Bac., A.R.C.O., Principal.
LOTTIE L. ARMSTRONG, Registrar.

Roland D. Jarvis
DENTIST
Corner Dundas and Clarence Streets.

AS THE ACTOR SEES IT.

Stage Aspirant—What is the proper method of procedure for becoming a great actor?

The Successful Actor—Five years starting, twenty-five years starving and two years starring. Then begin all over again.

TRAFFORD'S

For Reupholstering. Expert workmen. Prompt attention. Reasonable charges.
129 DUNDAS STREET.
11 MARKET SQUARE.
Phone 864 exv

Quality Store
Ginger Ale
Quart Bottles ..... $1.00 per dozen
Pint Bottles ..... 60c per dozen
PHONES 1024, 3323.
HARRY RANAHAN
515 RICHMOND STREET.

LONDON AND DISTRICT

Subscribers to The Advertiser who want their paper sent out of town for the holidays can notify office by card, or 'phone 3670. In asking to have paper changed, give old as well as new address, and if possible state when you want paper returned to city address. Subscribers not on our office delivery are requested to pay in advance, thereby saving us the annoyance of charging and collecting small accounts. Circulation Department.

A Band Concert.

Several hundred listened to a splendid programme in Victoria Park last evening, rendered by the First Hussars Band. The concert had been slated for Wednesday evening, but as Bandmaster Roselle Pococke is out of the city today, the musical treat was given a day earlier.

All Saints' Picnic.

All Saints' Sunday school held its annual picnic to the lake shore at Port Stanley yesterday, and a very enjoyable time was spent by all. They entrained at 9 o'clock, and dwelt in cosy summer resorts till the shades of parting day proclaimed their departure at the same hour in the evening. No races were held, but interests were divided in other pursuits, and remembrance of the day will long record a pleasant note in their memories.

Askin Street S. S. Picnic.

The annual Sunday school picnic of Askin Street Methodist Church is being held at Port Stanley today. The scholars of the school left this morning on special cars of the London and Lake Erie Transportation Company, and upon their arrival at Port followed their own inclinations of the day. There were no races or sports of any description, the committee in charge deeming it more suitable to give the pupils transportation to the lakeside and let them decide for themselves the manner in which they would spend the day.

STRUCK BY A LADDER

Dundas Street Merchant Injured Yesterday Afternoon.

Mr. David Rosenblum, proprietor of the Metropolitan Skirt Company, was rendered unconscious for an hour or more yesterday when an extension ladder which was being used by sign workers in front of his store fell, striking him on the head. Mr. Rosenblum will be laid up for some time as a result.

Are You Married?

If not, let the New Palace Livery supply your carriage when required. Phone 838. Ross and Boss.

Taxi Cabs and Carriages for every occasion. Hueston Liveries.

Homeseekers' and Settlers' Special Trains to Western Canada.

Via Chicago and St. Paul, April 16, 23 and 30, and every second Tuesday thereafter until Sept. 17, inclusive. Tickets will also be on sale on certain dates via Sarnia and Northern Navigation Company. Special train will leave Toronto 10:30 p.m. on above dates for Edmonton and points in Manitoba and Saskatchewan, stopping at all points on Grand Trunk Pacific Railway west of Winnipeg. Through coaches and Pullman tourist sleepers will be carried, fully equipped with bedding and porter in charge. Berths may be secured in sleepers at a low rate. This is an exceptional opportunity for those wishing to take advantage of the remarkably low one-way settlers' rates or round-trip homeseekers' excursions through the American cities. No change of cars. Secure tickets and berth reservations from any Grand Trunk agent, or write A. E. Duff, district passenger agent Union Station, Toronto. 75tf

WHEN GOING TO MONTREAL, DETROIT, CHICAGO, BUFFALO, PHILADELPHIA OR NEW YORK,

Travel via Grand Trunk Railway System, the "Only Double Track Route." Excellent train service and smooth roadbed. Electric-lighted Pullman sleeping cars on night trains. Full information obtained from any Grand Trunk agent, or write A. E. Duff, district passenger agent, Union Station, Toronto, Ont. 49m

Fall Styles Now In.

The Early Fall Felts are now shown at Madame Allenby's Millinery Parlors, 619 Richmond street, Open evenings. ywt

KUBELIK LOSES

Press Agent Secures Damages for a Breach of Contract.

London, July 9. — The trial of the suit for alleged breach of agreement brought by Thomas Dann, a press agent, against Jan Kubelik, the violinist, was continued in the king's bench division today. Today's evidence was to the effect that Kubelik was in the south of France at present. His agent, Mr. Powell, denied that Kubelik needed any boosting during the period specified in the suit.

Mr. Justice Darling made the comment that it seemed to be taken for granted that during the coronation year the public was hardly in its proper senses. In fact, said the justice, fish could be caught by any old fly.

"Did you shed tears over the press notices?" he asked, looking at the agent.

The jury returned a verdict of $750 in favor of Mr. Dann.

PILES Dr. Chase's Ointment is a certain and guaranteed cure for each and every form of itching, bleeding and protruding piles. See testimonials in the press and ask your neighbors about it. You can use it and get your money back if not satisfied. 60c, at all dealers or EDMANSON, BATES & CO., Toronto.
DR. CHASE'S OINTMENT.

We carry the largest stock of Mounted Diamonds in Western Ontario; therefore our prices must be right, or we could not enjoy this enviable position.
Our Rings are mounted in 14-karat gold. They range in price from $5 to $800.
Diamond and Pearl Set Brooches from $12 to $250.
We are always pleased to show you our goods.
C. H. Ward & Co.
Diamond Merchants and Jewelers,
374 RICHMOND STREET.
PHONE 1084
Store Closes Wednesdays at 1 p.m. vzx

Special Week for Bargains in Manicure Articles

FILES—
Unmounted ..... 10c to 25c
Pearl Handles ..... 40c to 60c
Ivory Handles 65c
Manicure Scissors ..... 35c and 40c
BUFFERS—
Ebony ..... 35c to 75c
Ivory ..... 75c to $1.50
SEE OUR WINDOW FOR EXCEPTIONAL VALUES
Cairncross & Lawrence
Chemists and Druggists,
216 DUNDAS ST., LONDON, ONT.

YOUR FURS
Should be stored at once. Kindly phone us and we will be pleased to call for same. Charges moderate.
BELTZ & CO.
Practical Furriers

A FLASH IN THE PAN

Scheme of Republican Progressives to Get Rid of Taft Peters Out.

[Canadian Press.]

Washington, July 10.—The scheme of Republican progressives in the House of Representatives to launch a fresh campaign against President Taft by means of a petition asking him to withdraw as the Republican nominee, proved to be a "flash in the pan."

When pinned down to it, the members who had participated in the conferences which developed the idea hastily joined the "Don't mention my name" class.

Those who started the movement abandoned their efforts to show the participation of the regular Republicans in it, and it was clearly apparent that there was little support forthcoming from that direction.

TAKING IT EASY

Police Chiefs in Convention Spend a Day Sightseeing.

[Canadian Press.]

Toronto, July 10.—The Chief of Police of America, in convention here, are taking care not to overwork themselves during the hot spell. Today's programme is one not calculated to cause brain fag. The delegates visit the jail farm at Guelph in the morning, have luncheon there with Hon. W. J. Hanna, provincial secretary of Ontario, the founder of the jail farm; return to Toronto at 4 o'clock and adjourn till 8 o'clock, when they will put in a session at the Royal Alexandra.

KILLED BY AUTO

Little Port Huron Girl Failed to Notice Approaching Car.

[Special to The Advertiser.]

Port Huron, July 9.—The 6-year-old daughter of John Wolfstein, a prominent Port Huron merchant, was struck by an auto at 7:30 this evening, and instantly killed. The little girl had just stepped from another machine when a car owned by Mr. Grey collided with her. Mr. Grey's auto was following in the rear of the machine containing the youngster, and her parents, and when the little girl sprang from the car was unable to stop in time to avert the tragedy. The accident took place near the entrance to Keewaden Park, and was witnessed by several people, including one or two citizens of Sarnia.

BIG BOSTON BLAZE.

Boston, July 10.—Fire, which for an hour or more threatened to sweep the East Boston waterfront, destroyed the buildings of the George W. McQuesten Lumber Company and the Suffolk Coal Company today, and caused a loss estimated at $150,000. A large amount of valuable lumber and hundreds of tons of coal were burned.

Rowat's Coffee
40c per pound, is the best coffee value that can be obtained. Buy it from either Main Store or South London Branch.

FINANCE MAN FOR THE PRESBYTERIANS

Expert To Be Engaged to Devote Entire Time to the Management.

BUDGET FOR THIS YEAR

A Million Dollars Required, and Still More Is Expected For Next Year.

Toronto, July 10. — The finance board of the Presbyterian Church in Canada at its first session, which lasted all day yesterday, made three decisions which will be of considerable importance to the church at large. "The board intends, as soon as the way is clear, to secure the services of a man who will devote his whole time to the executive work of the church, and who will be to a certain extent its financial head," said Rev. Dr. W. G. Wallace, convener of the board. It was also decided to take over the existing machinery put in operation by the old committee on systematic benevolence, which the new board is replacing, so far as the raising of finances for the present are concerned. This machinery is in the nature of synodical and presbyterial committees on systematic givng throughout the Dominon, with the exception of the Maritime Provinces. The finance board also decided to co-operate with the Presbyterian section of the laymen's missionary movment regarding the raising of finances. A million dollars is this year's budget, and next year the board expects to be confronted with another increase of $200,000.

Yesterday's session was filled with a general discussion of the proposed work of the board, its policy, and the methods to be adopted. No decisions, however, were made, but an executive committee was appointed, with power to act, to meet and consider the various suggestions, and to crystallize them into some definite form. Rev. Dr. Wallace is convener of this committee, and the other members are Hon. W. A. Charlton, Mr. Alexander Laird, Mr. T. Findlay, and Mr. J. A. Paterson, K. C., of Toronto; Mr. J. Rodger, of Montreal, and Mr. E. Brown, of Winnipeg. It is expected that a meeting of the executive will be called during the earlier part of next week.

PLEADS GUILTY TO ATTEMPTED MURDER

Russian Desperado Arrested at Sarnia Recently Remanded For Trial.

[Special to The Advertiser.]

Sarnia, July 9. — Another charge for attempt to murder, making the third so far, has been laid against Frank Kalamanski, alias Malton, who was arrested a short time ago after a fierce pistol fight with three officers. The prisoner appeared before the police magistrate today charged with having attempted to kill Officer Dowswell, and was found guilty and remanded for the fall asizes.

Hon. F. C. Slater, American consul here, received two communications from Los Angeles, which he has turned over to the police. The letters are from the United States secret service operative in charge of the Los Angeles district, and the chief of police of that city, in answer to inquiries sent out by Mr. Slater at the time of Kalamanski's arrest.

A postcard found in the man's pocket contained the address of his brother named Joe in the California city, and furnished the counsel with an important clue to work on.

The secret service detective states that after investigating he finds that both Frank and Joe lived at the address given not over five weeks ago, but that the latter has disappeared and has not yet been located. Also, that a number of counterfeit half dollars were passed on street cars and in the business places about that time and it is believed the two men are the guilty parties.

The operative asks for a copy of both pictures found in the prisoner's clothes, one of which is a photo of the brother, and the other of the man under arrest. It is also requested that one of the bogus coins be sent to the Los Angeles office, and if possible one or two of the counterfeiting tools which were found in the suitcase.

The letter from the chief of police is similar, asking for photographs of both parties, and concludes by saying the men are believed to be guilty of several crimes perpetrated there. A couple of dozen pictures have been taken off the originals by a local photographer, and will be distributed by the police throughout the various American police officers. A description will also be sent to the Chicago branch of the American secret service.

A Lot of People Like ICED POSTUM
and it is liquid food that makes for
VIGOR
Read the famous little book, "The Road to Wellville," in packages of Postum.
"There's a Reason"
Made by Canadian Postum Cereal Co., Ltd. Windsor, Ontario, Canada

BIG SALE OF
Ladies' Tailored Wash Suits

THURSDAY ONLY we place on sale a beautiful collection of Suits for a price never before offered in London.

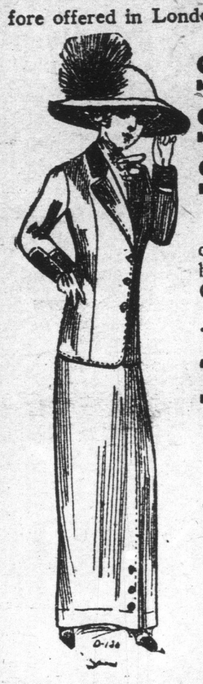

$6.00 Suits
$8.00 Suits
$10.00 Suits
Thursday Only **$2.90**

SMART, NEW YORK STYLES, in white and colored Linen, Repp, Bedford Cords and Repps, combination trimmings; skirt plain and trimmed. EVERY ONE A SNAP. To clear only **$2.90**

Big Clearance Sale in Every Department
Including Coats, Dresses, Blouses, Skirts and Kimonos
WATCH FOR THE RED SIGN
The Metropolitan Suit and Skirt Co.
232 Dundas Street

CORRESPONDENCE

"Catholic" Replies to "Common Sense."

To the Editor of The Advertiser:

My attention has been directed to a final communication from "Common Sense" in your issue of June 29. With your permission I shall endeavor briefly, to shatter his last stronghold.

Your correspondent's quibbling about Magna Charta, is, in view of his former rabid statements about same, unworthy of any further notice. Your readers have the whole correspondence With them I leave the verdict. As to his attempt to charge Catholicism with the absolutist theories of Cardinal Wolsey (who by the way was one of the ablest ministers that England ever had) reference to page 326 of his authority, Green, will show him that "the clergy put themselves in the front rank of resistance and preached from every pulpit that the commission was contrary to the liberties of the realm." I suppose "Common Sense" will evade this, however, by stating that they "had a particular axe to grind." Fine argument, that, with wide applications.

Father Tobin was very right in attributing Habeas Corpus to Catholic ages. This celebrated feature of our constitution was embodied in a famous clause of the Great Charter of 1215. The Act of 1679 simply provided against any evasion of the same.

One point of "Common Sense" attack alone remains. He asks me to name a Catholic state of any magnitude which had gone ahead constitutionally as the mother of parliaments subsequent to 1500. As I have proved that the outstanding features of our rights as Englisr freemen are largely Catholic in origin, I am puzzled to see wherein such an admission could possibly benefit your correspondent. Or does he think to establish some relationship between modern political freedom and the great revolution of the sixteenth century? Vain hope. His line of argument militates heavily against the system of which he is the zealous apologist. Before Luther, Europe was progressing steadily in the direction of a safe, sure and rational liberty. Afterward the royal theologian, James I., could declare that "God has appointed the king or ruler absolute master, and all privileges which co-legislative bodies enjoy are pure concessions proceeding from the king's bounty." When a Catholic preacher in Catholic Spain preaching before Philip II. proclaimed a similar doctrine, he was denounced to the inquisition and compelled to make public recantation before the king.

"Common Sense" is right. The wave of absolutism which the Catholic Church had so successfully fought against for ages, swept over Europe again in the sixteenth century with a fury that threatened to engulf every vestige of freedom that had been won in the past 1,500 years. Nowhere did absolutism triumph more successfully than in those countries where the victory over Catholicism was most complete, to wit: Denmark, Sweden, Norway and Germany. No Catholic state, perhaps, ever reached such a low ebb in constitutional safeguards as these four states, though the great politico-religious movement of the sixteenth century created sad havoc with their traditional liberties, and so profoundly affected the current of civil and political freedom that they have never wholly recovered. "CATHOLIC."

A SCOUTING TRIP.

Montclair, N. J., July 10. — Fifteen Boy Scouts, members of the Baden-Powell Troop, of Montclair, under Frank F. Gray, as scoutmaster, will leave this week for a scouting trip through Canada, England, Scotland and Ireland. The boys will wear scout uniforms and take with them a complete camping outfit. On reaching England they will visit camps of the Boy Scouts of England and will camp with them.

Begin to save today

A single dollar bill and a few moments of your time will start a savings account here. Money in your pocket cannot accumulate — it encourages thriftless habits.
Our depositors receive 3½ per cent. compound interest. Money gathers here quickly. Start your savings account to-day.
The Ontario Loan and Debenture Co'y
A. M. Smart, Manager. 15
CORNER DUNDAS ST. and MARKET LANE, LONDON, CANADA.

SOWING HIS WILD OATS
REAPING A HARVEST OF SORROW

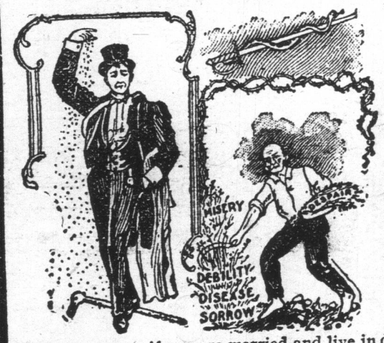

How many young men can look back on their early life and regret their misdeeds. "Sowing their wild oats" in various ways. Excesses, violation of nature's laws, "wine, women and song"—all have their victims. You have reformed but what about the seed you have sown—what about the harvest? Don't trust to luck. If you are at present within the clutches of any secret habit which is sapping your life by degrees; if you are suffering from the results of past indiscretions; if your blood has been tainted from any private disease and you dare not marry; if you are married and live in dread of symptoms breaking out and exposing your past; if you are suffering as the result of a misspent life—**DRS. K. & K. ARE YOUR REFUGE.** Lay your case before them confidentially and they will tell you honestly if you are curable.

YOU CAN PAY WHEN CURED

We Treat and Cure VARICOSE VEINS, NERVOUS DEBILITY, BLOOD and URINARY COMPLAINTS, KIDNEY and BLADDER Diseases and all Diseases Peculiar to Men.
CONSULTATION FREE. Books Free on Diseases of Men. If unable to call, write for a Question Blank for HOME TREATMENT.
DRS. KENNEDY & KENNEDY
Cor. Michigan Ave. and Griswold St., Detroit, Mich.
NOTICE All letters from Canada must be addressed to our Canadian Correspondence Department in Windsor, Ont. If you desire to see us personally call at our Medical Institute in Detroit as we see and treat **no patients** in our Windsor offices which are used for correspondence and Laboratory for Canadian business only. Address all letters as follows:
DRS. KENNEDY & KENNEDY, Windsor, Ont.
Write for our private address.

Balbriggan Underwear

50 dozen opened this morning, regular 75c suit. We will sell this week for **33¢** garment, or **65¢** Suit. All sizes, 34 to 44.

Best balbriggan, long or short sleeve shirts, and knee and ankle length drawers, **50¢** garment or **$1.00** suit. All sizes, 34 to 50.

GRAHAM BROS.
DUNDAS AND RICHMOND STREETS