# THE BLOOD IS THE STREAM OF LIFE

**Pure Blood Is Absolutely Necessary To Health**

**"FRUIT-A-TIVES" PURIFIES**

**These Wonderful Tablets, Made of Fruit Juices, Are The Best Of All Tonics To Purify And Enrich The Blood.**

Pure, rich blood can flow only in a clean body. Now, a clean body is one in which the waste matter is regularly and naturally eliminated from the system. The blood cannot be pure when the skin action is weak, when the stomach does not digest the food properly, when the bowels do not move regularly, when the kidneys are strained or overworked.

Pure blood is the result of perfect health and harmony of stomach, liver, bowels, kidneys and skin.

"Fruit-a-tives", by their wonderful action on all these organs, keeps the whole system as clean as Nature intended our bodies to be clean.

"Fruit-a-tives" tones up, invigorates, strengthens, purifies, cleans and gives pure, rich, clean blood that is, in truth, the stream of life.

"Fruit-a-tives" is sold by all dealers at 50c. a box, 6 for $2.50 trial size 25c. or sent postpaid on receipt of price by Fruit-a-tives Limited, Ottawa.


## White Ribbon News.

Woman's Christian Temperance Union first organized in 1874.

AIM.—The protection of the home, the abolition of the liquor traffic and the triumph of Christ's Golden Rule in custom and in law.

MOTTO—For God and Home and Native Land.

BADGE—A knot of White Ribbon.

WATCHWORD—Agitate, educate, organize.

OFFICERS OF WOLFVILLE UNION.

President—Mrs. L. W. Sleep.
1st Vice President—Mrs. G. Bryant.
2nd Vice President—Mrs. J. D. Chambers
3rd Vice President—Mrs. Geo. Fitch.
Recording Secy—Mrs. W. Mitchell.
Cor. Secretary—Mrs. Geo. DeWitt.
Treasurer—Mrs. H. Pineo.

SUPERINTENDENTS.

Evangelistic—Mrs. Geo. Bishop.
Temperance in Sabbath-schools—Mrs. (Dr.) Brown.
Scientific Temperance in Schools—Mrs. G. Cutten.
Lumbermen—Mrs. J. Kempton.
Willard Home—Mrs. M. Freeman.
U. B. Bulletin—Mrs. Langille.
Press Work—Miss Margaret Bars.
Parlor Meetings—Mrs. J. Kaye.
L. T. L.—Mrs. Howe.

## A Fellow's Mother.

'A fellow's mother,' said Fred the wise,
With his rosy cheeks and merry blue eyes,
'Knows what to do if a fellow gets hurt
By a thump or bruise, or a fall in the dirt.

'A fellow's mother has bags and strings,
Bags and buttons and lots of things;
No matter how busy she is, she'll stop
To see how well you can spin your top.

'She does not care—not much I mean—
If a fellow's face is not quite clean;
And if your trowsers are torn at the knee,
She can put in a patch you'd never see!

'A fellow's mother is never mad,
But only sorry if you are bad;
And I'll tell you this, if you are only true,
She'll always forgive you, whatever you do.

'A fellow's mean who would never try,
To keep the tear from her loving eye.
And the fellow's worse who sees it not
That his mother's the truest friend he's got!'

—Margaret E. Sangster

## The Church Habit.

'No,' said Mrs. Jenkins, 'the children do not get to church very often. They go to their Sunday School and I think that's enough.'

Doctor Brown did not seem to be convinced, so she continued: 'Of course I should like them all to come with me to the church service, but they are not much interested, and I do not insist.'

'You insist on their going to day school, whether or not they are interested, I suppose?' the minister asked.

'Why, certainly!' Mrs Jenkins answered, with some indignation.

'But why should you leave this other matter, which seems to me of at least equal importance, to their option?'

'It isn't wholly a matter of caprice,' Mrs. Jenkins returned, with some spirit. 'I think it is too much to ask little children to sit through the long morning service.'

'That 'long morning service' averages about an hour and a half,' answered the clergyman. 'The same children sit through two sessions at school every day, each session longer than that. You and I, in our youth, sat through much longer services every Sunday, and our nervous systems compared rather well with those of the children of today.'

'Do you really think it so very important for the children to attend church?'

'I certainly do!' replied Doctor Brown. 'The tendency of the day is for children and parents to have less and less in common. In my youth parents and children played together and studied together, and stayed at home together. We see as little of our children as possible nowadays, to the great loss of us all. But at least we can go to God's house together on the Lord's day! The children would soon enjoy going if it were a family custom, and if they didn't enjoy it, it would be a wholesome thing for them to discover that there are lots of things in this world to be done, whether we enjoy doing them or not. That is the kind of lesson the coming generation particularly needs.

'But going to church has above all a religious value. And let me tell you, if you were setting deliberately about abolishing the church altogether at the end of another generation, the surest way of doing so would be to let that generation grow up without the habit of church attendance. Whether or not you help them to form the habit certainly seems to me important!

Mrs Jenkins no longer smiled 'And so it seems to me,' she said.

---

We have now in the United States 3,640,000 hard drinkers of alcoholic beverages, 125,000 of whom die annually from the direct effects of alcohol; over 5,000 of these take their own lives. During the past four years alcohol killed more people in the United States than were killed by bullets during the four years of our civil war. In 1907 there were 10,787 suicide in the United States.


**CASTORIA**
For Infants and Children.
The Kind You Have Always Bought
Bears the Signature of Chas. H. Fletcher


---

Kind Lady—Is something hurting your little brother and making him cry?

Little Girl—No'm. It's just a habit with him. I ain't never seen nobody look on the dark side of life like he does.

---


I was cured of terrible lumbago by MINARD'S LINIMENT. REV. WM. BROWN.

I was cured of a bad case of earache by MINARD'S LINIMENT. MRS. S KAULBACK.

I was cured of sensitive lungs by MINARD'S LINIMENT. MRS. S. MASTERS.


---

'Sir, your daughter has promised to become my wife.'

'Well, don't come to me for sympathy you might have known something would happen to you, hanging around here five nights a week.'


**Children Cry**
FOR FLETCHER'S
**CASTORIA**


---

A school concert, of all things! Four little girls were dressed to represent the word 'Star,' and each had one letter of that word pinned on her snow-white dress. Each letter began the verse of a touching little song.

'Now, my dears,' said the mistress, form yourselves in position, and wait until the curtain goes up.'

The little girls did as they were told, and while the piano played the accompaniment the curtain went up.

Instead of applause to greet the little girls, howls from the audience met them.

'Rats!' was the word they spelled, not 'Star.'


**PILES** Do not suffer another day with Itching, Blind, Bleeding or Protruding Piles. No surgical operation required. Dr. Chase's Ointment will relieve you at once and is certainly curing you. 60c. a box, all dealers, or Edmanson, Bates & Co., Limited, Toronto. Sample box free if you mention this paper and enclose 2c. stamp to pay postage.


## Apple Geography.

Through the valley of Evangeline
In the Province by the sea,
Grows the famous Gravenstein,
So sought by you and me.

Prince Edward Island, true to its name,
Grows the fruit of royalty.
The King, they call it, and its fame
Has spread far o'er the sea.

New Brunswick grows the Pippin rare,
An apple large and mellow;
And other kinds no whit less fair
In tints of red and yellow.

La Belle Quebec the Fameuse grows,
A dainty fruit, the same,
It's rightly called 'Queen of the Snows';
The world well knows its name.

Ontario, 'neath smiling skies
Grows fruits of many kind,
In her rich orchards Northern Spys
Most everywhere you'll find.

Now Manitoba, famed for wheat,
Is planting apple trees also,
For hardy apples, large and sweet,
Her fertile plains will also grow.

Saskatchewan no apple grows
But she feels not the loss;
To her from Okanagan goes
The Spitzenberg, the McIntosh.

Alberta raises kine and wheat
That earn the world's first prize,
But not an apple fit to eat,
She imports all her Spys.

Between the mountains and the coast
Grows Johnathan and the Wealthy
It's hard to tell which does the most
To make the people healthy.

## Odds and Ends of News From the British Isles

Two young lady members of the Perth Swimming Club, Miss Sheila Ross and Miss Maggie Campbell, swam from Perth to Newburgh, a distance of eleven miles, in about four hours.

### 27 Miles From a Doctor

At a conference at Tobermory on medical service in the Mull district it was stated that a patient in Lochbuie was twenty-seven miles from the doctor in Salen.

### Polluted Salmon

At a Newcastle conference on the pollution of the Tyne salmon fisheries it was stated that fish had been greatly reduced in number, and those caught had a tarry flavor caused by sewage.

### Fall From Mountain Peak

A boy named John Sullivan, son of a small farmer, lost his life at Glengariff, Ireland, while climbing some of the steep and dangerous mountain peaks in the vicinity. He was found in a dying condition at the foot of one of these peaks.

### Farmer and "Servant Boy"

Maurice Murphy, a farmer of Shanahill, Ireland, was remanded on a charge of seriously assaulting his servant boy, Morgan Foley. It is alleged that while Foley was asleep he was struck two blows in the face with a hatchet.

### Sunday Card Parties

Thirteen youths, all from Treslaw, Wales, were summoned for gaming with cards on Treslaw mountain side on Sunday. A constable said he kept the defendants under observation by means of field glasses for over an hour. They were playing "banker." All were fined.

### In Memory of Adversity

Almshouses at Hull, erected and endowed by Mr. Christoper Pickering, J.P., who started work at the age of nine in a fish-curing smoke house, were formally opened recently. Mr. Pickering made a fortune by exploiting steam trawlers.

### Family of Suicides

An Irishwoman named Jane Wietyzstis, aged fifty-six, pedlar, is the third member of her family to commit suicide by drowning. At the inquest held at Ince, near Wigan, a niece told the coroner that two of her aunt's brothers had committed suicide by drowning.

### Found Shot in a Lake

Mr. Pierce Mahoney, son of the ex-M.P. for County Kildare, found shot dead in a lake in his father's grounds, is presumed to have rested his gun against a barbed wire fence while getting a boat ready, and that when he reached for the weapon the trigger caught in the wire, both barrels being discharged into his body.

### Aeroplane Drops Bombs

The Royal Flying Corps has developed the science of mid-air scouting and dropping of bombs at a height from both aeroplanes and dirigibles.

A 9.2 gun is practically the heaviest howitzer used by the Royal Garrison Artillery. It hurls a 252-pound shell with the utmost accuracy and rapidity.

### Living in the Woods

A young man of Treaon, Redhills, Cavan, who had been missing for a fortnight, was found in a wood near Shercock in a very emaciated condition. It is said the man is eccentric, and would on no account accost a stranger. It is presumed he missed his way and wandered into the wood, keeping himself alive on wild plants and roots.

### Old Soldier's Wooden Gun

When Patrick M'Cormack, an ex-Army man, was charged with drunkenness at Athlone, he appeared with a wooden rifle and a wooden bayonet, and as his case was called he clicked his heels in military style and stood to attention. On his case being adjourned M'Cormack drew his "rifle" to the salute, clicked heels, turned sharply about, and marched out.

### Poachers Fire on Bailiffs

A water bailiff named Duggan reported to the Loughgeorge, Ireland, police that he was shot at by poachers on the Clarogalway River during the early hours of the morning. He states that while going his rounds he heard a shot, and felt that his hand had been struck. On the same morning another bailiff had to take shelter in a house from poachers.

### Lord Kitchener's Titles

The London Gazette announced that the King had been pleased, by Letters patent, to grant the dignities of Baron, Viscount, and Earl of the United Kingdom to Field-Marshal Viscount Kitchener of Khartoum and of the Vaal in the colony of the Transvaal and of Aspell in the county of Suffolk, by the names, styles and titles of Baron Denton, of Denton, in the county of Kent, Viscount Broome, of Broome, in the county of Kent, and Earl Kitchener of Khartoum and of Broome.

## LAWLESS LONDONERS

**Mr. Justice Darling Likens Modern Doings to Those of Middle Ages**

A glimpse of lawless life in the neighborhood of Brick lane, London's famous Sunday dog market, was afforded the Old Bailey, which knows it well, when Mr. Justice Darling sentenced two Hornsey men, named Daniel Curtis and Edward Curtis, to twelve months' hard labor, a third, Richard Curtis, to eighteen months', and a member of their gang, John Craig, to three months. The affair arose out of "civil war" between rival gangs in the district. One gang struck the notion of raising funds by blackmailing a number of street betting men who "did business" there. The Curtises and Craig were four of the betting men.

Manifestly shy of calling in the police against the blackmailers, the betting men set about collecting a force of mercenaries, who, they employed to fight the gang. The rivals knew no law against each other but the law of the strongest. One night the betting men and some of their mercenaries caught a man named Charles Callaghan alone in a public house. He was one of the men whom they accused of forcing a levy upon them. Callaghan was immediately attacked, beaten on the head with an iron bar, and shot. He was left in the street, and eventually carried to hospital, where he recovered from his wounds, while the police ran down the four prisoners.

Addressing the prisoners, the judge said: "You live in the neighborhood of lawless men, and apparently in order to carry on your business you have to pay blackmail to a gang of people of whom Callaghan is one. The state of society in this part of London is very much that of many mediæval towns, very much the state of Verona, when the Montagues and Capulets flourished, very much the state of Florence at one time.

"It has, I daresay, certain picturesque attractions for you and men like you, and people who choose to go there and write about them, but in England you cannot be allowed to shoot people and beat people on the head, even if they do get their living by blackmail.

"This man was very grievously wounded; had he died all four of you would probably have been hanged—and society would not have had cause to regret your disappearance."

## FUN IN PARLIAMENT

**Mr. Who Raked up an Act of Henry VIII, Was Bitten by It**

An incident which highly diverted the House of Commons occurred recently when Mr. Rupert Gwynne announced with a sternly judicial air that under an Act of Henry VIII. which he had discovered, all members absent from the House were under a penalty.

The Act which Mr. Gwynne disinterred ordains that no member shall absent himself from attendance without the license of the Speaker and the Commons, the license to be entered on record in the book of the clerk, and the member's wages to be stopped. Mr. Gwynne suggested to Mr. Asquith that the Act should be enforced now that members are once more paid, or that it should be repealed.

Mr. Asquith was calm. "The matter does not appear to be one in which the Government are called upon to take any action," he answered.

Meanwhile, Mr. Joseph King had been so curious as to look up Mr. Gwynne's record. "The hon. member himself has been absent from 424 divisions," he announced solemnly, and the House laughed so long and so long that Mr. Gwynne, palpitating with explanations, was quite unable to make himself heard in response.

### Sharing a Stream

As the centre of a stream is the boundary between the farms of the Rev. W. J. M'Keough, a Catholic clergyman, and Mr. John Butler, of Cloone, Harold's Cross, Ireland, a difference arose between the parties as to the trespass of cattle at the stream, and an action arising out of it was settled in the Chancery Division at Dublin, the settlement being that successive portions of the stream should be parcelled out in equal shares to the plaintiff and to the defendant.

### Child Poisoned by Pills

Cecelia Elizabeth Stobie, aged two, of Dunfermline, Scotland, died under peculiar circumstances. She had been left in charge of an elder sister in the absence of their mother. She noticed the younger girl lifted a box containing pills from a dresser, and swallowed some of them before she could be prevented. She died before the village doctor arrived.


## QUICK HELP FOR STRAINS AND SPRAINS
## WONDERFUL RELIEF IN ONE HOUR

**Rare Herb and Root Extracts in this Liniment Give It Marvelous Power.**

**RUB ON NERVILINE.**

You'll be astonished at the rapid pain relieving action of 'Nerviline.' Its effectiveness is due to its remarkable penetrating power—it strikes deeply, sinks to the very core of the trouble.

Nerviline is stronger than ordinary liniments, and it's not greasy, it's smelling or disagreeable. Every drop rubs in, bringing comfort and healing wherever applied.

You won't find a better remedy for it will relieve a sprain, now it takes out lameness, how it soothes and eases a bruise.

Thousands say no liniment is half so useful in the home. This must be so, because Nerviline is a safe remedy—you can rub it on even a child with fine results.

Just you keep Nerviline on hand—it's a panacea for the aches, pains and slight ills of the whole family. One bottle will keep the doctor's bills small, and can be depended on to cure rheumatism, neuralgia, lumbago, sciatica, toothache, pleurisy, strains or swelling. Wherever there is a pain rub on Nerviline; it will always relieve.

The large 50c. family size bottle is the most economical; trial size 25c. Sold everywhere by dealers, or direct from the Catarrhozone Co., Kingston, Canada.

Let's make a Jelly Roll—
With FIVE ROSES flour.
Its *Strength* and *Fineness* hold your batter together in the long well-greased pan.
Bakes *evenly*.
Smooth Texture—soft, golden Crumb, spongy, porous, yielding.
No holes, nor lumps to *vex* you.
And when you turn it out on the damp napkin hot and *savory*, and you spread the under side with "Jell"—
It doesn't get *soggy* nor crumbly.
Roll it gently, carefully.
Not a *crack*—not a *break*.
Perfect Smoothness—a Perfect Roll—Yours.
Bake anything, make anything.
Use FIVE ROSES—*bread and pastry*.
Melting puff paste—flaky pie crust—crinkly fritters—tooth some rolls.
FIVE ROSES for anything—*everything*.
Be flourwise.

**Five Roses Flour**
Not Bleached — Not Blended

LAKE OF THE WOODS MILLING COMPANY, LIMITED, MONTREAL

**FOR SALE BY WM. C. BLEAKNEY**



**Feed Molasses**
ALL CATTLE LOVE IT

Reduce your feed bill this winter by one-fourth per head. At the same time improve your stock.

Feed Molasses is recognized as the cheapest and best feed for all live stock.

Puncheons, about 88 gallons - $15.00
Barrels, " 42 " - 7.50
Half-Barrels " 25 " - 4.75

All F. O. B. Halifax.
Write for suggestions how to feed.
Send for a Trial Lot and try it out.
THE DOMINION MOLASSES CO., Limited
HALIFAX, N. S.

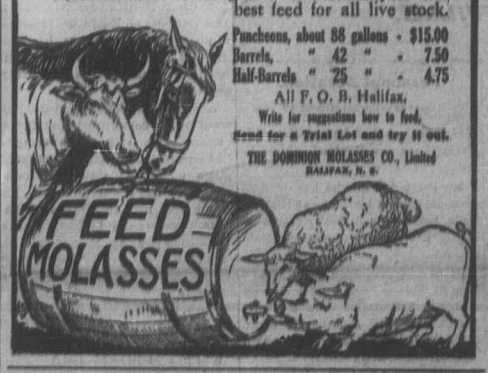



## The Farmer Needs Grit.

Farming requires grit. There are difficulties to be overcome. The rough places sometimes appear to overbalance the smooth places. But it is not so. It merely appears that way so as to call forth the best that is in one. The quality which enables one to succeed in the face of defeat is grit. It is one of the greatest qualities that a man can have. It is essentially a mental quality, and without it the giant is about the same mental value as a child. It is the quality with which to confront obstacles, to overcome difficulties, to hang on grimly to that one cannot be shaken off. It means endurance and the man who can endure most is the man who possesses most grit. A man who is wise, careful, conservative, energetic, persevering and tireless, need have no fear of his future. But there is one other thing. He must have a steady head, one that can weather the rough sea of reverses, from which no life is free, and one that will not become too big when success attends his efforts.

Sit tight, hold fast, go ahead, deal squarely, but beyond all do not remain passive, immoveable, without inertia. If a man is not going forward he is going back although he may think to himself that he is simply retaining his old position. The farm is the best place to develope initiative, but in order to do so it requires that the individual bestir himself, reaching out continually into the new, and in doing this, difficulties are often met with that require the concentration of both mind and body, together with that indiscribable but essential quality—grit.—Country Life in Canada.

## NOTICE.

To the inhabitance of Wolfville; I beg to inform you I have commenced work on my own account as a First Class Sanitary Plumber. I have had 30 years Practical Experience in England and 3 years in Canada. I have been working in Wolfville for the past 18 months so I am no stranger to you and I hope by prompt attention to your orders combined with moderate charges to merit a share of your patronage. Address W. A. JEROME, Prospect St., Wolfville. Phone 161.


**BOSTON & YARMOUTH STEAMSHIP CO., LTD.**

TWO TRIPS per week in each direction between Yarmouth and Boston.

Steamers leave Yarmouth Wednesdays and Saturdays at 3.00 P. M. for Boston. Leave Boston Tuesdays and Fridays at 1.00 P. M. for Yarmouth.

Tickets and Staterooms at Wharf Office.
A. E. Williams, Agent.


## TENDERS.

Tenders for the collection of County and Poor Rates in the different Wards of the Municipality of Kings County will be received at the office of the Municipal Clerk up to December 30th, 1914. The Collector must be a resident of the Ward in which he collects the rates. The lowest or any tender not necessarily accepted.

C. L. DODGE,
Mun. Clerk.

Kentville, Nov. 25, 1914.


**WANTED**

For fox feed. Old horses, cows and calves. Cash on delivery.
McGaswell & MacGasgon,
Fox Farmers,
Phone 24—11. Wolfville, N. S.

Minard's Liniment Cures Diphtheria.



**QUALITY. SERVICE. PRICE.**

These are three important factors in every purchase. To sacrifice any one of them means dissatisfaction. If you order your Fall Suit or Overcoat here you will be satisfied because you get what you want (QUALITY) when you want it (SERVICE) and you are always getting full value (PRICE)

New Goods Arriving Every Day.

**Ladies' Coats.**

Don't worry about having to go to the city or sending away for your fall and winter coat. Wait and see my line. Very latest style, best that can be got. $18 to $38 and no two alike.

**J. G. VANBUSKIRK**
"THE CLOTHIER"



**PREPARE FOR WINTER**
BY
Ordering your Storm Sashes and Doors from us

FLOORING
SHEATHING
INSIDE FINISH
ALWAYS IN STOCK

**J. H. HICKS & SONS**
BRIDGETOWN, N. S.



**Advertise in "THE ACADIAN"**



**R. J. Whitten & CO.**
HALIFAX

Receivers and Sellers of all kinds of Farm Produce.

Consignments Solicited.

Prompt Returns.



COAL! COAL! COAL!

Carefully Screened and Promptly Delivered.

Springhill, Albion Nut and Old Sydney.

GIVE US A TRIAL.

**Burgess & Co.**



**Leslie R. Fairn,**
ARCHITECT,
AYLESFORD, N. S

**If You Ride Horseback,** or drive in a carriage, see before you make a start that the Trappings or

**HARNESS**

are in good order.

Repairs executed promptly. All work will prove satisfactory.

We carry a full line of Harness Dressing, Axle Grease, Whips, etc.

Also Buckles, Straps, Rivets, Punches, You'll not find our prices too high.

**Wm. Regan,**
HARNESS MAKER.



**Expert Piano Tuning Guaranteed.**

Voicing, Regulating, Repairing. Organs Tuned and Repaired.

**M. C. Collins.**
P.O. Box 321, Wolfville, N.S.



**WENTZELL'S**
are ready for your
**Christmas Order**

By direct steamer we have imported our stock of raisins, currants, nuts, peel, etc., and are therefore able to give you lowest prices.

Send in your order early and AVOID THE RUSH.

Get a copy of our catalogue and ask for our prices on lines that are not listed therein. Cut out, fill in and send coupon below:

**Wentzells Limited,**
The 'Big Store,' Halifax, N. S.
Please send your catalogue to

Name .....

Address .....

Occupation .....