NG JANUARY 3 1920

ale

men's Furs
sponse Today
n peltries as beautifully-
possibly obtain them at
ited—shop early.
melon) muffs and animal
2.50 set.
s, in melon shape. Regu-
22.50
$50.00 to $75.00 values,
32.50
shape. Finished with
12.50

aving
d
eed to wear well and
winter Sale, today. 2.29
d colors, including ivory
Early $1.50. Midwinter
.98
Yard
black. Regularly $3.44.
2.69
Plain Taffetas
y weave. The Swiss,
Heavy taffetas in soft
$3.50. Midwinter Sale,
2.95
1.33 Yard
00 Yard
33 inches wide. Mid-
1.33

le
ed fibre, fibre bound,
r value $33.50. To-
24.50
d fasts and lock. Sizes
14.95
handles, fabrakoid lined
4.95

's $18.00
Collars $12.50
attached to any overcoat in
minutes by placing a row of
under the collar. The fur is
sealene and is lined with
atin. Midwinter Sale, to-
12.50
Coonskin Collars, $14.50
Otterskin Collars, $11.50
0 Sealene Caps, $4.45
shaped fur caps, made from
hed sealene pelts 4.45
Marmot Caps (Wedge
hape Only), $4.45
0 Dogskin Mitts, $2.45
shape, which fits into the
sleeve. Midwinter Sale, to-
2.45
Dogskin Gauntlets, $3.95
uff shape, with good leather
idwinter Sale, today 3.95
impson's— Main Floor.

dars at
Price
Cheer Cal-
containing
ets with
words on
ed. Regu-
c. Spe-
.15
other cal-
in stock
at half
ry Dept.
Floor

FOR SALE
APARTMENT HOUSE, WINCHESTER ST. NEAR PARLIAMENT, $20,000.
Containing 5 suites and janitor's apartments. Three garages in rear. Rents total $2808 per annum.
H. H. WILLIAMS & CO.,
38 King Street East. Main 5450.

The Toronto World

FOR SALE
YONGE ST. NEAR BLOOR
Lennox Hotel, containing twenty rooms. Building well constructed. Lot 44 x 132 to a lane.
H. H. WILLIAMS & CO.,
38 King Street East. Main 5450.

PROBS: Fair and cold; moderating by Tuesday.

MONDAY MORNING JANUARY 5 1920

40TH YEAR—ISSUE NO. 14,299 TWO CENTS

Senate Reading Room
1Jan21—10996
SENATE P O
OTTAWA

Sinn Feiners Capture Police Station After Long Battle

DR. BLAND MAKES FULL STATEMENT OF HIS POSITION

Claims Every Effort Made to Oust Him From Pastorate.

NO FEAR OF FUTURE

"For do I now please men or God, or do I seek to please men; for if I yet please men I should not be a servant of God."

With these words for his text, Rev. Dr. S. G. Bland delivered a cogent address to the congregation of the Broadway Methodist Tabernacle yesterday at the morning service, in defence of his teachings as a minister of the Gospel.

Expressing his regret at having brought disturbance and unrest into the church, Dr. Bland said that it was not of his seeking. He stated that he had been given assurance by the quarterly official board of the church that he would be permitted to speak as freely and frankly as in the west. This, he said, was the main factor in inducing him to accept the pastorate.

Dr. Bland said that he welcomed suggestions, comments and criticism, but he would try as long as he was connected with the church to declare the old Gospel of God as fully as he could. "All that I covet for you," said Dr. Bland, "is that you create a Christian atmosphere, in which pettiness, spitefulness and domineering attitude are excluded."

A Free Pulpit.

Declaring himself in support of an honest, free pulpit, Dr. Bland urged the members of the congregation to stand for a "free pulpit, an honest minister, and a church that was not controlled by the moneyed interest."

"I believe this question has to be faced in this church and in many another church in the land, and you can hold the line and send an inspiration thruout the church of Canada," said the speaker.

Dr. Bland then read to the congregation a lengthy statement, which he had prepared. It outlines his views in connection with the situation in the church, and follows, in part:

"In this respect Providence seems to have used me as an instrument to bring about what seems to me a moral crisis in the history of this church.

Social Christianity.

"I think you all know I did not seek the pastorate of this church. The invitation was a complete surprise to me. I was pressed to accept it, and was pressed to seek a transfer. Up to the conference that stationed me I was far

*(Continued on Page 7, Column 4).

TRIPLE EPIDEMIC IS RAVAGING MADRID

Madrid, Jan. 4.—With a triple epidemic of pneumonia, typhus, and influenza in progress, Madrid is not a cheerful city despite the continuing holiday celebration which began on Christmas Day and lasts into the New Year until January 6. Vital statistics are not published here weekly as in other countries, but there is evidence that the death rate is increasing.

SEINE STILL RISING BUT DANGER IS PAST

Paris, Jan. 4.—Flood waters of the Seine are still rising, but their progress is much slower and it is believed the crest of the flood will be reached today. Danger is past now, it is generally believed.

Appoint Sir William Hearst To International Commission

Post for Former Ontario Premier as Member of This Important Body Carries With It Salary of Six Thousand Dollars.

Ottawa, Jan. 4.—(Special)—Sir William Hearst has been chosen for the vacancy on the international joint commission caused by the elevation of P. B. Mignault to the supreme court bench. The position carries with it a salary of $6,000 a year and is during the pleasure of the federal government. His appointment is believed to indicate greater activities by the federal government in the St. Lawrence navigation and power development.

Being an Ontario man and for years associated with the power development in that province, he is impressed with the immediate necessity of increasing Ontario's power supply. The other members of the board are C. A. Magrath, Ottawa, and H. A. Powell, St. John, New Brunswick.

SINN FEIN AND GOVERNMENT WILL SOON TEST STRENGTH

Local Elections All Over Ireland on January 15—Will Be by Proportional Representation, Giving Minority Groups a Chance—Government Holds Whip Hand Over Local Bodies.

Dublin, Jan. 4.—The first local elections since the beginning of the war will be held all over Ireland on January 15, and remarkable interest is attached to them because they will show how far the Sinn Fein party is holding its own.

Irish local government for a long period has been conducted by popularly elected county, rural and urban district councils. Their composition is generally a safe guide to the state of feeling in the country, for the opinion of the candidates on the question of self-government is generally the principal factor in the voting.

The local councils in the three southern provinces thus far have been overwhelmingly composed of home rulers of the old Nationalist party. All local elections were suspended by the government during the war to prevent possible trouble. Meanwhile the Nationalist party has almost disappeared from the scene and the Sinn Fein has taken its place.

Formerly the members of the local bodies went out of office in batches, one-third being elected yearly. Now a clean sweep is to be made of all, from the administrators of a whole county to the administrators of the smallest districts.

For the first time the voting will be on a system of proportional representation, known as the single transferrable vote. This plan was adopted after a successful experiment in the town of Sligo. It gives a chance for the representation of minorities. Altho the Sinn Feiners had a large majority in Sligo, all the parties got a look in. The object of the change was to prevent the Sinn Fein from capturing local bodies wholesale, but its chief opponents were Sir Edward Carson and the Ulster Unionists, who have the same superiority in the northeast corner that the Sinn Fein holds in the rest of Ireland.

Despite the advantages of the plan for serving the minority representation, the fact remains that voting the

(Continued on Page 5, Column 2).

AWAITS JELLICOE'S ARRIVAL.

Havana, Jan. 4.—The British warship New Zealand arrived here today from Kingston, Jamaica. She will await the coming of Rear Admiral Viscount Jellicoe on January 6.

MOTOR BANDITS BUSY SINCE FRIDAY NIGHT; POLICE REPORT FIVE MORE HOLD-UPS

Five hold-ups were reported to the police since Friday night. With the exception of one complaint, the robberies were said to have been the work of gunmen in motor cars. Two men, Gordon Johnston, no home, and Fred Shergold, of Port Hope, suspected of being in a car in which two men were robbed of about $756 Friday night, were arrested Saturday night on York street by Policeman Frank Crowe, and are being detained as vagrants. A third, a young Austrian, whose actions around York street Sunday night did not meet with the approval of the police, was also locked up on a charge of vagrancy.

While in a restaurant on West King street Friday evening, W. L. McGinn and Robert Radcliffe, 340 West King street, were invited to go to a house on Beaconsfield avenue for a party. McGinn, after drinking in the Beaconsfield house, was taken by three men for an automobile ride and driven north on Dovercourt road. Nearing College street the men relieved him of his role of $750, and opening the door of the automobile tossed him out on the road, while the car was still going and proceeded north to College. A policeman on the beat saw McGinn fall from the car and looked for number of the car, but found it had been covered over. The automobile, the policeman reported, went west on College. The policeman arrested McGinn and sent him to Ossington avenue station as a drunk. When he sobered up he detailed the robbery, and the

Thrown into Street.

At the same time, Robert Radcliffe was found lying on the platform of the G.T.R. Parkdale station. He was locked up in Cowan Avenue Station charged with being drunk. Radcliffe claimed he had been drinking in the Beaconsfield avenue house, and, after being robbed of $7 in cash and his overcoat, claimed he was thrown out on the street.

Early Saturday morning three motor bandits held up George Young, Armstrong avenue, on Simcoe street, and after threatening to shoot him if he did not hand over his money, relieved him of $28. Armstrong described the gunmen as young men, and said they were driving a Ford car. They covered him with revolvers, then speeded west along Richmond street.

Saturday evening, at six o'clock, Samuel E. Brown, 16 Munro street, was held up by three men at the corner of Wellesley and Parliament streets and robbed of $53. Brown was employed as a driver for the George Lawrence bakery and was driving back from his route. He was south-bound on Parliament when a motor car, with the three gunmen, cut across Wellesley street and headed him off. One of the three men then asked what direction Beverley street was from Parliament.

Saw His Danger.

Brown told the police he opened a pocket street guide to see when two of the men armed with guns came to the side of his wagon. One of them said "Oh, never mind that, hand over your money pouch." Realizing he was in danger of being shot the driver complied with the demands of the bandits. After emptying the pouch of all by 17c in coppers, the gunmen said "Here is car-fare for you," and tossed back the pouch. They stepped back in the waiting car and proceed east. These three men are believed to be the same gang that committed the Simcoe street robbery.

At three o'clock Sunday morning the police of West Dundas street division were informed that three men had assaulted and robbed a man at the corner of Dundas and Beverley street. A policeman was at once despatched to the scene and he was told a passing motor car had

(Continued on Page 2, Column 4).

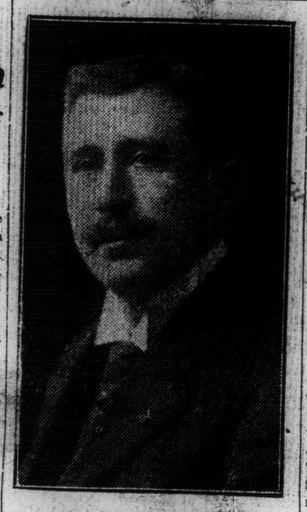

SIR WILLIAM HEARST
An Ottawa despatch announces his appointment to the international joint commission.

RADICAL PLANS TO GAIN CONTROL OF LABOR UNIONS

Revealed by Documents Found in Great Round-Up Not Yet Completed.

FURTHER ARRESTS

Washington, Jan. 4.—Plans of the communist and communist labor parties, against whom the great raids by government agents inaugurated Friday night are directed, to gain control of all labor organizations as the means of fomenting revolution were revealed tonight in documents made public by the department of justice. Assistant Attorney-General Garvan made public the documents which were seized in several cities, with the desire, he said, that the American people learn "the real purposes of these menacing groups and the nature of the poison they were spreading."

Department agents in many cities continued today the work of running down and interrogating members of the two organizations. Two hundred and eighty persons arrested today in Detroit were added to the list of those taken into custody, which is fast approaching 4,500. Ninety-four additional arrests of aliens were reported to Mr. Garvan's office today, sending the total against whom the department believes it has "perfect cases" to 2,729. Included in the list reported today were: Jacksonville 9, Grand Rapids 16, Omaha 11, Courtland, N.Y., 16, Woodlawn, Pa., 2, Des Moines 15, Spokane 10, Portland, Ore., 9, and Toledo and Pittsburg, 2 each, and Denver 1.

In their plan to "bore from within" in the labor unions, as disclosed in

(Continued on Page 2, Column 1).

INQUEST TO FOLLOW VETERAN'S DEATH

Victim to Double Pneumonia —Thought to Have Been Assaulted.

David Carroll, returned soldier, 127½ University avenue, died in the Spadina Military Hospital Saturday night. Carroll is believed to have been assaulted on University avenue by a man on New Year's Eve. The following day he was taken ill and removed to the hospital, where the doctors reported him suffering from double pneumonia. His condition grew dangerous Saturday and he died at 6 o'clock.

Sunday the body was removed to the morgue and Coroner G. W. Graham will hold an inquest this evening. The police of West Dundas street station stated they heard of the assault and investigated. They found Carroll in his bed with a cut on his head and an injured nose. No particulars of the alleged fight were given and the police took no further action. The veteran's medical history sheet showed him to have been gassed and suffering from acute heart trouble.

PEOPLE HOMELESS BY MONTREAL FIRES

Houses, Stores and Theatre Burn—Fire Fighters Freeze to Ladders.

Canadian Press Despatch.

Montreal, Jan. 4.—Three fierce fires broke out over the week-end as a result of which eleven families were rendered homeless and several stores and one theatre were destroyed. There was no lack of water as might have been feared in consequence of the strike, but the pressure was not up to the average. The last of the fires was not under control until eight this morning and they started at eight Saturday evening. In these twelve hours practically every fire station in the city was called out. The firemen had to fight the fires thru weather some ten degrees below zero, and the men suffered from slight frostbites, cuts and burns, having at times to be cut out of the ice that had frozen them to the ladders. There were, however, no serious injuries.

Homes Totally Destroyed.

The first fire started above the Woolworth store at 489 East St. Catherine street, and it was not under control until nearly midnight. Then an alarm was turned in from the corner of Cadieux and St. Catherine streets, where a blaze starting in the rear of a Jewish theatre had communicated itself to several private houses, which were all destroyed. Here a general alarm was turned in and all the pumping engines in the city were mobilized together with every brigade except those in the outskirts. This fire was not subdued until eight this morning and the firemen were playing water on the smoldering ruins all today.

ADMIRAL JELLICOE GUEST OF WASHINGTON

Washington, Jan. 4.—As unobtrusively as a private citizen, Viscount Jellicoe of Scapa, admiral of the British fleet of Jutland fame, arrived here today from New York for a visit to the capital as the guest of the navy department. Lord Jellicoe was welcomed by Rear-Admiral Niblock, designated by Secretary Daniels as naval aid to the distinguished visitor during his stay.

Tonight the British admiral and his staff were entertained at dinner at the British embassy after an extended afternoon's drive about the city.

DID NOT PROPOSE PEACE TO AUSTRIA

Rome, Jan. 4.—Italy did not send agents to Berne in April or May, 1917, to propose peace to the Austrian minister to Switzerland, declares General Cadorna, commander-in-chief of the Italian armies at that time. The general's statement is made in the course of an emphatic denial of assertions contained in a published letter from former Emperor Charles of Austria to his cousin, Prince Sixtus of Bourbon, Italy, according to the letter, was willing to make peace and receive only that part of the Trentino inhabited by Italians.

Starting Vaccination Today Of Winnipeg School Children

Winnipeg, Man., Jan. 4.—Tomorrow the city health department physicians will begin to vaccinate 7,000 school children against smallpox.

Vaccination of school children is not compulsory at present, but if a smallpox epidemic breaks out here the provincial board of health has authority to order a general vaccination of not only school children but of adults also.

EGYPTIAN PRINCES FOR INDEPENDENCE

Cairo, Jan. 4.—In a manifesto just issued six Egyptian princes associate themselves with the demand of the nationalists for the complete independence of Egypt, now a British protectorate.

The manifesto is addressed to the people and to Viscount Milner, British secretary for the colonies, who is in Egypt at the head of a mission of conciliation.

DILIGENT INQUIRY SHEDS NO LIGHT ON SMALL MYSTERY

Wide Search Fails to Reveal Whereabouts of Missing Millionaire.

LAST SEEN BY NEWSBOY

The World, after diligent enquiry in every possible direction on Sunday, was unable to get any further information that would throw light upon the mysterious disappearance of Ambrose J. Small, the theatrical magnate of Toronto, from this city on the evening of Dec. 2, five weeks ago tomorrow. The World had interviews with all the people more or less interested in the case, and had lines out in many other directions, but could get nothing reliable.

Late last evening Mrs. Small told The World that she had no news, but had wires from friends in many places, who would have been only too glad to give her any information if they had any to give. Mrs. Small was told of a rumor current in the city thruout Sunday, that Mr. Small had been seen in Boston, but she had no reason to believe that there was any truth whatever in it. The World followed this rumor up, and found that it was merely a matter of surmise between two well-known friends of Mr. Small, who were conversing about the mystery. Mrs. Small suggested that this rumor might possibly have got some color from the fact that she and her husband had been planning to spend Christmas near Boston with relatives. The Aylesworth firm, acting for the family, had no news.

Fred Lamb's Statement.

As to the story published in The Sunday World that Fred Lamb, of the Hotel Lamb, corner Yonge and Adelaide streets, had seen Mr. Small at 7.30 on the evening of the Tuesday when he disappeared, it ought to be said that Mr. Lamb sticks to his statement. Being a friend of Mr. Small he was sure of his statement: that he had reasons for checking up the date and had done some things on the day in question that enabled him to verify his recollection of talking with Mr. Small on that Tuesday evening. He remembers Mr. Small going out about 7.30, telling him (Mr. Lamb) he was for home by street car, that he had not brought his motor down town and that he would buy some papers. Mr. Lamb said further that he had asked the newsboy about it and that the newsboy remembers Mr. Small buying a New York Times and a Toronto paper on the occasion.

According to one theory of a prominent man in the city who knew

(Continued on Page 7, Column 2).

CAPTURE TREASURY OF GEN. PETLURA

Anti-Bolshevik Army Makes a Haul of Several Millions of Rubles.

London, Jan. 4.—Despatches received in official quarters from Odessa say that the Russian volunteer army which recently captured the town of Proskurov, 175 miles southwest of Kiev, took a railroad train containing the treasury of General Petlura, the Ukrainian anti-Bolshevik commander.

Twenty-four cars composed the train, one of which conveyed gold and silver and old Romanoff bank notes. The despatches assert that altogether the total amounted to several hundred million rubles.

A Bolsheviki communication issued Saturday and received here today says:

"In the direction of Berdiansk (on the shore of the Sea of Azov) we have occupied the Makarenko station and in the direction of Mariupol (southeast of Yekaterinoslav) we occupied Clenovka station, twenty versts southwest of Yuzovka. In this region we took 1,100 prisoners, 22 guns, 52 machine guns and other booty.

"According to suplementary information from the Taganrog sector 1,500 of the enemy's Markoff division were killed and the remainder, 67 officers and 1,200 men, with 12 guns and 50 machine guns were captured.

"In the direction of Tsaritsin, crossing the Volga on the ice, we captured after a fight a French gun factory and entered Tsaritsin."

Scores of Persons Are Killed By Violent Earthquake in Mexico

Mexico City, Jan. 4.—Scores of persons have been killed in a violent earthquake which occurred in many parts of Mexico on Friday night. The centre of the disturbance is believed to have been near the volcano of Orizaba.

Incomplete press reports indicate that the state of Vera Cruz suffered more than any other section, altho seismic disturbances were felt thruout the entire republic. Advices from Cordo Bay say that thirty dead have already been accounted for in the village of San Juan Coscomatepec, where many houses were destroyed. There are unconfirmed reports of a similar catastrophe in the village of Huatusco.

At Jalapa, further north, fifty victims of the earthquake have been counted, including numerous dead.

Lack of communication with the other small towns and villages in the theatre of the disturbance makes even approximate estimates of the casualties impossible.

The earthquake caused great alarm in the large cities. Marine disturbances have occurred off Vera Cruz city and there were casualties there, altho the number is not known, with considerable destruction of property.

THREE HUNDRED SINN FEIN ATTACK POLICE BARRACKS AND BLOW UP BUILDING

ANOTHER OUTRAGE IN BELFAST SUBURB

Belfast, Jan. 4.—Twelve masked men held up a taxi-cab this afternoon at Glenroad, a suburb of Belfast, and compelled the occupants by threats with revolvers to drive them to Hannahstown, three miles away. They were then allowed to return to Belfast.

Handcuff Police and Take Rifles, Pistols and Ammunition—Warn Against Rebuilding—Strong Party of Constabulary Rushed From Cork to Rescue—Authorities Are at Sea.

Special Cable to The Toronto World.

London, Jan. 4.—Ireland's reign of terror is spreading. From Cork comes a detailed report of a three-hour pitched battle Saturday night when three hundred armed men attacked the fortified police barracks at Carrigo Hill, County Cork, defended by a sergeant and five constables.

It was the most desperate affray that has happened in a year. The attack culminated in hurling of bombs. One end of the building was blown up and the raiders rushed thru the breach and helped themselves to everything they could find, taking rifles, revolvers, ammunition and military accoutrements, as well as $300.

After ransacking the premises they handcuffed the police. Then they held a "war council" in the barracks to decide whether to shoot the constables. They finally decided to let them live, the leader of the raiding party warning the sergeant:

"You have done your duty well and given us a good deal of trouble, but if the barracks are rebuilt we'll capture them again and blow them up."

The leader then ordered his men to cut the telephone wires connecting Carrigo Hill with other towns. This done the raiding party escaped with their loot.

An hour later news reached Cork that a strong party of police had been ordered to the scene. These released the bound and handcuffed police. None of the latter were wounded: it is not known whether the raiders suffered casualties.

The sergeant's wife and family were in the barracks thruout the three hours' fusillade, according to a Central News despatch.

All Wires Were Cut.

An Exchange Telegraph despatch from Cork says:

"A further sensational outrage is reported from the Cork district. The police barracks were blown up last night, the police sergeant and his family having a miraculous escape, the explosives having been placed in an adjoining stable."

Some time prior to the attack on the barracks large numbers of bicyclists and motorists were seen converging upon the village of Carrigo Hill, eight miles from Cork. They had no lights, and when challenged by the police patrols escaped into the neighboring fields. The patrols, apprehensive, returned to their quarters and found that the wire communications with the surrounding towns had been cut. They managed, however, to get news to Middletown that something startling was afoot, and armed police were despatched to the rescue.

This daring attack has aroused great excitement in Dublin and London, but no official comment has yet been made. The Dublin Castle authorities seem unable to combat the warfare now being waged by the rebels. They do not know where to look to prevent new trouble. Dublin Castle itself resembles a fortified camp, with barbed wire entanglements, machine guns, and armored cars bidding a grim warlike challenge to would-be attackers.

The Press Association confirms the main outlines of the Cork story, but says that 100 men were engaged.

Late tonight news comes of the shooting of a policeman at Ballylongford, and of attacks on the police barracks at Inchigeela and Carrignavar, both in County Cork.

To Suppress Violence.

The Sinn Feiners in some districts of western Ireland have formed vigilance committees to maintain order and suppress violence, according to the Daily Mail's Dublin correspondent, and are policing certain areas with energy and success.

"The committees," says the correspondent, "are particularly intolerant of such crimes as shooting thru windows, burning ricks and maiming cattle, and the night patrols organized by peasant farmers, when they seize offenders, inflict severe punishment on them."

PRESCRIPTION RUSH CEASES IN WINDSOR

Lifting of the Wartime Prohibition Order Cures All "Sickness.

Windsor, Ont., Jan. 4.—(Special.)—"Sickness" in this vicinity since the government took action to rescind the war-time prohibition order-in-council has almost disappeared, judging by the decreasing number of liquor prescriptions issued by Windsor physicians. "Patients" who formerly relied on family physicians to provide them with prescriptions that were good for a quart at the government dispensary are now free to buy where they will and at a much lower figure than they paid doctors and the government vendor.

The line-up of persons suffering from heart disease and insomnia, the two favorite maladies of whiskey seekers, that were begging for liquor prescriptions a week ago was missing from the doctors' surgeries Saturday afternoon, for deliveries of legitimately ordered liquor, which commenced Friday, were continued Saturday, altho only small orders are now being filled by Walkerville distilleries.

Perfect Transportation System.

Officials of Hiram Walker Sons said Saturday that they were perfecting a transportation system to take care of orders that are flowing in from Detroit and Montreal, but customers are advised to order less than four cases, as orders for more than that quantity may not be filled for a week or two.

Four hundred quarts of whiskey consigned to a Belle River man as "merchandise" were seized Saturday by M. N. Mousseau, license inspector for Windsor district. The inspector said there is no need for liquor to be camouflaged as importation is now allowed. Liquor disguised as merchandise will be confiscated, as this makes it plain it has been shipped in by persons who intend either to smuggle it to Detroit or sell it in "blind pigs."

Several consignments of imported liquors—Irish and Scotch—arrived at Windsor express offices Saturday. One Walkerville man who ordered 250 cases of Scotch whiskey, has been informed by Montreal brokers that only a hundred cases can be sent, as incoming shipments of imported brands are not sufficient to take care of the demand.

TO SETTLE IMPERIAL SOLDIERS IN CANADA

Federal Order-in-Council Arranges for Men's Selection in England and Scotland.

Canadian Press Despatch.

Ottawa, Ont., Jan. 4.—An order-in-council has been passed making provision for the settlement of imperial ex-service men in Canada.

In order to ascertain the adaptability of the applicant to fit into Canadian life and make a success of farming, the soldier settlement board will establish a careful system of selection of candidates in the old country. Selection committees composed of persons especially familiar with farming conditions will hold sittings in various parts of England and Scotland. These committees will receive assistance and co-operation from the Canadian emigration office at London. They may inquire into the physical, moral, financial and other qualifications of prospective settlers and may issue certificates entitling holders to proceed to Canada to receive training in Canadian methods of agriculture under the direction of the board.

Length of Training.

Selected candidates may receive this training by taking a course at a training centre established by the board, or by working with experienced farmers approved by the board, or by both methods. The length of training in Canada for candidates with little or no previous experience shall be two years, more or less, as may be determined; and, in the case of candidates who have had considerable farming experience in Great Britain, at least one full summer must be spent on a farm in Canada. After training candidates must appear for final examination before qualification committee. Qualified candidates will be entitled to receive the financial benefits of the act, but shall be required to make an initial cash down payment of 20 per cent. of the purchase price of the property selected.

U. S. MINERS' CONVENTION WILL BE OPENED TODAY

Columbus O., Jan. 4.—The international convention of the United Mine Workers of America will convene at 10 o'clock tomorrow morning, and was called by Acting President John L. Lewis, so that officials of the organization could make an official report to the miners of the country on the settlement of the recent coal strike. The convention will be attended by 2100 delegates, and is expected to remain in session three or four days.

FAIR PRICE SLOGAN FOR ILLINOIS WOMEN

Chicago, Jan. 4.—The women's fair price commission for Illinois will have an official slogan to impress conservation of the 70,000 club women who are assisting in the campaign against the high cost of living. The slogan, Mrs. Maude A. Turley, secretary of the committee, announced today, reads:

"To market, to market,
To buy a fat pig;
Home again, home again,
Prices too big."