FARMING AND LIVE STOCK PAGE

Advance in Wheat at Chicago Winnipeg Futures Are Higher

Higher Cables, Owing to Strong Demand, the Feature of To-day's Markets—Winter Wheat Condition Improved

World Office,
Friday Evening, June 25.

Liverpool wheat futures closed ⅞d to 2d higher, corn ½d to ½d higher.

Chicago July wheat closed 2c higher, corn ⅝c higher, and oats ⅝c higher.

Winnipeg July wheat closed 2⅛c higher, October wheat 1⅞c higher, and oats unchanged.

Chicago car lots to-day: Wheat, 4; contract, 0. Corn, 242,-143. Oats, 128, 29.

Winnipeg car lots of wheat to-day, 69, against 106 this day last year.

Northwest car lots to-day, 187; last year, 225.

Primaries: Wheat to-day, receipts, 270,000; shipments, 182,000. Last year, 292,000, 105,000. Corn to-day, 425,000, 389,-000; last year, 488,000, 440,000. Oats to-day, 310,000; shipments, 432,000; last year, 438,000, 424,000.

Broomhall estimates the world's shipments of wheat and flour for Monday next will be about 7,200,000 bushels, of which quantity Europe will take about 6,400,000 bushels. The total world's shipments last week amounted to 8,832,000 bushels, and those of year ago, 6,496,000.

Special Russian news service: The weather in the southeast section of this country is most favorable, and harvesting will commence in a fortnight. Business is impossible, owing to the smallness of arrivals and light stocks.

Indian shipments: Wheat this week, 2,600,000, against 1,416,000, and estimates shipments next week, 2,272,000.

Bradstreet's reports U. S. clearances for week: Wheat, 1,600,000; corn, 51,300.

Modern Miller says: St. Louis, Mo., June 25.—The improved condition of winter wheat is maintained. No damage is reported, save, possibly, to the quality by recent rains. These have delayed the harvest to some extent, especially in the southeast, but a large area has been cut and is in the shock.

Argentine shipments: Wheat this week, 1,472,000; last week, 1,554,000; last year, 2,232,000. Corn this week, 3,153,000; last week, 3,355,000; last year, 1,934,000.

ST. LAWRENCE MARKET.

Receipts of farm produce were 200 bushels of grain, 35 loads of hay, one load of straw and a few lots of dressed hogs.—

Wheat—One hundred bushels of goose sold at $1.25.

Oats—One hundred bushels sold at 60c.

Hay—Thirty-five loads sold at $12 to $14 per ton.

Straw—One load of sheaf sold at $13 per ton.

Dressed Hogs—Prices very firm, at $11.25 to $11.75 per cwt., one farmer selling a small lot at the latter figure, and then had the audacity to state that it did not pay to raise hogs.

Market Notes.

M. J. Woods, butcher, St. Lawrence Market, bought six pairs of ducks, weighing 8 lbs. per pair, at 25c per lb., dressed weight.

M. P. Mallon reports receipts of poultry light. Prices paid by Mr. Mallon for spring chickens were 25c per lb., alive, and 30c, dressed; spring ducks, 20c per lb., alive, and 25c, dressed.

Eggs—Prices a little firmer, at 22c to 23c per dozen.

Butter—Prices easy, at 20c to 23c per lb. for good to choice dairy. Inferior lots of butter sold down to 18c per lb.

Grain—		
Wheat, fall, bush	$1 38	to $1 40
Wheat, red, bush	1 38	....
Wheat, goose, bush	1 25	....
Rye, bushel	0 75	....
Buckwheat, bushel	0 70	0 75
Peas, bushel	0 95	....
Barley, bushel	0 64	....
Oats, bushel	0 60	....
Hay and Straw—		
Hay, No. 1 timothy	$12 00	to $14 00
Hay, No. 2, mixed	8 00	10 00
Straw, loose, ton	7 50	8 00
Straw, bundled, ton	13 00	....
Fruits and Vegetables—		
Onions, per sack	$3 75	to $....
Potatoes, bag	0 90	1 00
Evaporated apples, lb	0 07	....
Poultry—		
Turkeys, dressed, lb	$0 17	to $0 21
Chickens, lb	0 12	0 14
Spring chickens, lb	0 35	0 40
Fowl, per lb	0 10	0 12
Dairy Produce—		
Butter, farmers' dairy	$0 20	to $0 23
Eggs, strictly new - laid, per dozen	0 22	0 25
Fresh Meats—		
Beef, forequarters, cwt	$6 00	to $7 00
Beef, hindquarters, cwt	10 00	11 00
Beef, choice sides, cwt	8 50	9 50
Beef, medium, cwt	7 50	8 50
Beef, common, cwt	6 00	7 00
Spring lambs, each	4 00	6 00
Mutton, light, cwt	10 00	12 00
Veals, common, cwt	5 00	7 00
Veals, prime, cwt	9 00	11 00
Dressed hogs, cwt	11 25	11 75

FARM PRODUCE WHOLESALE.

Hay, car lots, per ton	$13 00	to $13 50
Straw, car lots, per ton	7 50	7 75
Potatoes, car lots, bag	0 75	0 85
Evaporated apples, lb	0 07	....
Butter, separator, dairy, lb	0 19	0 21
Butter, store lots	0 18	0 19
Butter, creamery, lb. rolls	0 23	0 24
Butter, creamery, solids	0 22	....
Eggs, new-laid, dozen	0 20	0 21
Cheese, new, lb	0 13	0 13½

Hides and Skins.

Prices revised daily by E. T. Carter & Co., 85 East Front - street, Wholesale Dealers in Wool, Hides, Calfskins and Sheepskins, Furs, Tallow, etc.:

No. 1 inspected steers, 60 lbs. up	$0 12½	to $....
No. 2 inspected steers, 60 lbs. up	0 11½	....
No. 1 inspected cows	0 12	....
No. 2 inspected cows	0 11	....
No. 3 inspected cows and bulls	0 10	....
Country hides, cured	0 10¾	0 11¼
Calfskins	0 14	0 16
Horsehides, No. 1	2 75	....
Horsehair, per lb	0 31	....
Tallow, per lb	0 05½	0 06¼
Sheepskins, each	1 30	1 50
Wool, unwashed, lb	0 11	0 13
Wool, washed, lb	0 18	0 20
Wool, rejects, lb	0 14	....

Raw furs, prices on application.

GRAIN AND PRODUCE.

Grain dealers' quotations are as follows:

Manitoba wheat—No. 1 northern, $1.37½; No. 2, $1.35½; No. 3, $1.33½.

Barley—No. 3 extra, 62c to 63c; No. 3, 61c, nominal.

Oats—No. 2 white, 59½c; No. 3, 58½c, track, Toronto; Canadian western oats, No. 1, 59½c f.o.b., lake ports; No. 2, 58½c, prompt shipment.

Manitoba flour—Quotations at Toronto are: First patents, $6.20 to $6.40; second patents, $5.70 to $6; 90 per cent. patents, 3s 8d bid, Glasgow freights.

Rye—No. 2, 75c, outside.

Corn—No. 2 yellow, 81c; No. 3 yellow, 80½c, track, Toronto.

Peas—No. 2, 93c, sellers, nominal.

Wheat—Ontario, No. 2 mixed, $1.36; No. 2 white, $1.36 to $1.38, outside, nominal.

Ontario flour—Ninety per cent. winter wheat patents, at $5.50, in buyers' sacks, on track, Toronto; $5.40 outside.

Mill feed—Manitoba bran, $23 to $24 per ton; shorts, $24 to $25, track, Toronto; Ontario bran, $24 to $24.50, in bags. Shorts, $1 more.

FRUIT MARKET.

Large quantities of strawberries came in yesterday, and before night some prices dropped, wholesale, to 4c per box, but the general run was from 6c to 8c. Some especially choice Williams and President berries came in from Merritton, being well filled, tho in some cases too full for looks, as the lid flattened them some.

A few gooseberries and cherries were on the market, and prices kept up well.

The following are the prices current:

Strawberries, per box	$0 04	to $0 08
Gooseberries, per basket	1 50	1 75
Cherries, per basket	1 50	....
Pineapples	2 00	2 25
Potatoes, new, per bbl	4 50	5 00
Leaf lettuce, per dozen	0 20	....
Radishes, per dozen	0 15	....
Tomatoes, per crate	2 00	....
Asparagus, dozen bunches	0 75	1 25
Cucumbers, per hamper	1 50	2 00
Wax beans	1 25	1 75

Toronto Sugar Market.

St. Lawrence sugars are quoted as follows: Granulated, $4.70 per cwt., in barrels, and No. 1 golden, $4.30 per cwt., in barrels. These prices are for delivery here. Car lots 5c less. In 100-lb. bags prices are 5c less.

New York Sugar Market.

Sugar—Raw firm; fair refining, 3.42c; centrifugal, 96 test, 3.92c; molasses sugar, 3.17c; refined steady.

Winnipeg Wheat Market.

Wheat—July $1.33⅛ bid, October $1.10⅛ bid.

Oats—July 55⅝c, October 39⅛c bid.

Chicago Markets.

J. P. Bickell & Co., Lawlor Building, report the following fluctuations on the Chicago Board of Trade:

	Open.	High.	Low.	Close.
Wheat—				
July	114⅝	116	114⅝	115⅞
Sept.	109	110⅞	109	110⅞
Dec.	107¼	109	107¼	108⅞
Corn—				
July	69⅝	70⅝	69½	70¼
Sept.	67⅝	68⅛	67¼	67⅝
Dec.	57⅞	58⅝	57⅝	58
Oats—				
July	50	50½	49⅞	50⅜
Sept.	43	43⅝	43	43⅝
Dec.	43⅝	44	43½	43⅞
Pork—				
Sept.	20.15	20.25	20.07	20.25
Lard—				
July	....	....	....	11.75
Sept.	11.87	11.87	11.77	11.80
Jan.	10.57	....	10.52	10.52
Ribs—				
July	10.97	11.12	10.97	11.12
Sept.	11.02	11.05	10.97	11.02
Jan.	9.45	....	9.42	9.42

Chicago Gossip.

J. P. Bickell & Co. say at the close:

Wheat—Higher; strong foreign cables, reflecting poor crop prospects abroad and excellent demand for cash, both for domestic and foreign account, created strong and buoyant market thruout session, closing strong about top for day. Situation is asserting itself, and foreigners are realizing that their needs from America next few months will be heavy. We continue bullish and recommend purchases on all recessions.

Beaty & Glassco had the following at the close:

An advance in Liverpool cables caused a strong opening here and an advance of 2c to 2⅝c over yesterday's close. A large export business was worked. All overnight offerings abroad are said to have been accepted. The export sale yesterday estimated at 142 loads. The foreign markets are awakening to the fact that our new wheat is the cheapest they can buy. They will need a good deal during the next few months, and the weight of farmers' deliveries will not be felt in our markets. Crop reports from Germany and Argentine are very bullish. Heavy rains are reported thruout the west, which will delay harvesting.

Liverpool Grain and Produce.

LIVERPOOL, June 25.—Closing—Wheat—Spot No. 2 red western winter, nominal; futures, firm; July, 9s 2¾d; Sept., 8s 7¾d; Dec., 8s 5¾d. Corn—Spot, steady; American mixed (via Galveston), 6s. 5d; futures, steady; July, 5s 7¾d; Sept., 5s 7¾d. Cheese—Canadian, finest white and colored, new, steady, 58s 6d. Turpentine spirits—Strong, 33s 6d. Rosin—Common, firm, 8s 4½d.

New York Dairy Market.

NEW YORK, June 25.—Butter—Steady, unchanged; receipts, 7466.

Cheese—Steady, unchanged; receipts, 3901.

Eggs—Irregular; receipts, 8816; western, extra first, 21½c to 22½c; first, 18c to 21c; seconds, 19½c to 20c.

New York Grain and Produce.

NEW YORK, June 25.—Flour—Receipts, 18,640 barrels; exports, 4700 barrels; quiet but firm, with wheat. Rye flour steady. Cornmeal—Steady; kiln-dried, $3.90. Rye—Dull. Barley—Dull.

Wheat—Strong; No. 2 red, old, $1.47, nominal, elevator; No. 2 red, old, $1.47, nominal; new, $1.21, end August, f.o.b., on boat; No. 1 northern, Duluth, $1.37⅝, f.o.b., afloat; No. 2 hard winter, $1.34⅝, f.o.b., afloat. There was a pronounced advance in wheat prices to-day, reflecting a very bullish sentiment over a reported one-third reduction in the Argentine area. Showers in the southwest and further big export demand, involving 90 loads. Last prices 2⅝c to 2½c net higher; July $1.23½ to $1.25, closed $1.25; Sept. $1.16¾ to $1.17¾, closed $1.17¾; Dec. $1.14¾ to $1.16¼, closed $1.16¼.

Corn—Receipts, 1125 bushels; exports, 1072 bushels. Spot firm; No. 2, old, 80½c; sales in elevator, and 79c, nominal, f.o.b., afloat; No. 2, new, 66c asked, winter shipment. Option market was without transactions, closing ¼c to ¼c net higher; July closed 78⅝c; Sept. closed 76⅝c; Dec. closed 68c.

Oats—Receipts, 39,650 bushels; exports, 750 bushels. Spot dull; mixed, 26 to 32 lbs., 60c, nominal; natural white, 26 to 32 lbs., 59c to 62c; clipped, 34 to 42 lbs., 60½c to 65½c.

Rosin—Quiet. Turpentine—Firm, 46c. Molasses—Steady.

Freights to Liverpool firm.

CATTLE MARKETS

Cables Steady—Hogs 5c Higher at Chicago and Buffalo.

New York, June 25.—Beeves—Receipts, 2633; steers steady to firm; common slow; bulls firm; cows unchanged; steers, $5.25 to $7.15; bulls, $4.50 to $5.25; cows, $2.50 to $4.50; dressed beef slow, at 9c to 10½c. Exports to-morrow, 649 cattle and 4656 quarters of beef.

Calves—Receipts, 560; veals firm to a shade higher; buttermilks steady; all sold; veals, 7c to 9c; throw-outs, $5 to $5.50; fair buttermilks, $4.75; dressed calves firm; city dressed veals, 9½c to 13c; country dressed, 8½c to 11½c; dressed buttermilks, 8c to 9c.

Sheep and Lambs—Receipts, 6330; sheep steady; lambs steady to strong; common lambs slow; sheep, $3.50 to $5; culls, $2.75; lambs, $7.25 to $9.25; culls, $5.70 to $7.

Hogs—Receipts, 1450; market weak on Buffalo advices.

British Cattle Markets.

LONDON, June 25.—London cables for cattle are firm, at 13½c to 14¼c per lb. for Canadian steers, dressed weight; refrigerator beef is quoted at 10¼c to 10½c per lb.

Total Live Stock.

The total receipts of live stock for the present week at the City and Union Stock Yards were:

	City.	Union.	T'l.
Cars	179	140	319
Cattle	2560	2474	5034
Hogs	2857	274	3131
Sheep	1750	852	2602
Calves	526	98	624
Horses	....	151	151

Chicago Live Stock.

CHICAGO, June 25.—Cattle—Receipts, estimated at 1000; market strong; beeves, $5.10 to $7.85; Texas steers, $4.75 to $6.25; western steers, $4.75 to $6.25; stockers and feeders, $3.60 to $5.50; cows and heifers, $2.50 to $6.50; calves, $5.50 to $7.50.

Hogs—Receipts, estimated at 9000; market 5c higher; light, $7.05 to $7.70; mixed, $7.25 to $7.85; heavy, $7.30 to $7.90; roughs, $7.20 to $7.50; good to choice heavy, $7.50 to $7.90; pigs, $6.10 to $6.90; bulk of sales, $7.45 to $7.75.

Sheep—Receipts, estimated at 7000; market steady; native, $3.50 to $5.85; western, $3.75 to $5.75; yearlings, $6 to $7; lambs, native, $5 to $8; western, $5.50 to $8; spring lambs, $5.50 to $8.85.

East Buffalo Live Stock.

EAST BUFFALO, N.Y., June 25.—Cattle—Receipts, 75 head; steady; prime steers, $6.85 to $7.15.

Veals—Receipts, 2000 head; steady.

Hogs—Receipts, 4000 head; strong to 5 cents higher; best grades Yorkers and pigs, steady; heavy and mixed, $8 to $8.10; Yorkers, $7.15 to $7.90; pigs, $7; roughs, $6.75 to $7; dairies, $7.35 to $7.90.

Sheep and Lambs—Receipts, 1000 head; active and 25c higher; lambs, $4.50 to $8.75; yearlings, $6.50 to $6.75; wethers, $5.25 to $5.50.

CAN CURE CATTLE DISEASE

Dominion Veterinary Carries Good News to N. S. Farmers.

SYDNEY, N. S., June 25.—(Special.)—Reports having been made to the department of agriculture that a serious disease was prevalent among young cattle in the Mira districts in Cape Breton, Dr. Pethick, Dominion veterinary surgeon, has made an examination and diagnosed the disease as black leg, against which science has in recent years provided a preventative in the shape of an anti-toxin. He was able to assure the people that an expenditure not exceeding 15 to 20 cents per animal was in the power of the farmer to practically stamp out the disease, which for 25 years has caused very considerable loss.

Through Pittsburg Sleeper.

Commencing June 28th, through Pullman sleeper to Pittsburg will leave Toronto daily except Sunday, via Grand Trunk, on 4.30 p.m. train. Secure tickets and make reservations at city ticket office, northwest corner King and Yonge-streets. Phone Main 4209.

Gave Burglar Away.

LONDON, June 25.—John Weaver was caught by a policeman while leaving Reid's crockery warehouse, which he had just burglarized. He had paid a negro named Sharp of Woodstock to stand at the door and give warning if a policeman came. Instead Sharp told the cop.

Gen. Bingham Sues.

NEW YORK, June 25.—Police Commissioner Bingham to-day brought suit against Supreme Court Justice William J. Gaynor, claiming $100,000 damages for defamation of character in letters criticizing the commissioner.

Was Troubled With Weak Back For Years.

Could Not Perform Household Duties. Doctors Attended Without Avail.

Mrs. Arch. Schnare, Black Point, N.B., writes: "For years I was troubled with weak back. Oftentimes I have lain in bed for days, being scarcely able to turn myself, and I have also been a great sufferer while trying to perform my household duties. I had doctors attending me without avail and tried liniments and plasters, but nothing seemed to do me any good. I was about to give up in despair when my husband induced me to try Doan's Kidney Pills, and after using two boxes I am now well and able to do my work. I am positive Doan's Kidney Pills are all that you claim for them, and I would advise all kidney sufferers to give them a fair trial."

Doan's Kidney Pills are a purely vegetable medicine, realizing quick, permanent relief, without any after ill effects. A medicine that will absolutely cure Backache and all forms of Kidney and Bladder Disease.

A medicine that strengthens the kidneys so that they are enabled to extract the poisonous uric acid from the blood and prevent the chief cause of Rheumatism.

Price 50 cents per box, or 3 for $1.25, at all dealers or The T. Milburn Co., Limited, Toronto, Ont.

In ordering specify "Doan's."

DODD'S KIDNEY PILLS
FOR ALL KIDNEY DISEASES
CURES RHEUMATISM
BRIGHT'S DISEASE BACKACHE
DIABETES
NUMBER 23 THE PROPRIETARY

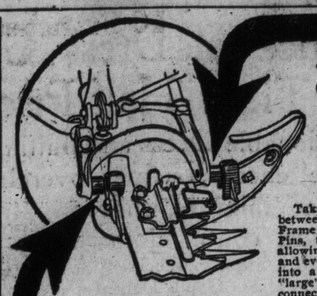

A Strong, Stay-Tight Connection Where Other Mowers are Weak

Seventy years' experience, plus a disposition to use the very best materials, when it might seem more profitable to cheapen things, is why Frost & Wood Implements excel from the "Quality" standpoint.

Take, for instance, the connection between the Cutter Bar and Main Frame of a Mower. Others use Small Pins, that wear quickly, thereby allowing connection to work loose, and eventually "bang" the machine into a blacksmith shop. We use "large" Bearings for our "stay-tight" connection (see illustration). They fit accurately and there is no opportunity for wear, because Cutter Bar has no chance to work loose from Main Frame. No time lost on the field—no bills to foot.

Another example of Frost & Wood "Quality" is the Pitman Connection of Forged Steel and "the Ball and Socket Joint"—strongest, firmest connection on the market.

Roller Bearings, with heavy boxes to maintain them in perfect position, make the No. 8 run easier than others. Every connection is neat and accurate. The "Internal Gear" cuts out the necessity of a "flying start"—knives commence cutting with first forward step of horses.

The No. 8 Mower and its companion, the Tiger Rake, are on the top-most rung of the "Quality" ladder.

Ask for Book P5

FROST & WOOD No. 8 MOWER

THE FROST & WOOD CO., Limited
Smith's Falls, Canada

ABOLITION OF CANTEEN DEMORALIZES THE CAMP

Soldiers Get Their Jags by Wholesale and Saloons Do Thriving Business.

NIAGARA-ON-THE-LAKE, June 25.—(Special.)—As time passes and the camp draws to a close the unpopularity of the abolition of the canteen is becoming more apparent, and not only are the men complaining against what they term an unjust regulation, but many of the officers also feel that the law was anything but opportune.

Their arguments are more than one, but the chief reason advanced is the fact that only a day or two ago did the military police make a small raid when they discovered not only that beer was being sold on the grounds, but that regular shipments of it were being made into the camp, showing that there is a big demand for it.

Having got wind of the arrival of a whole carload in the camp the police were on the watch and one driver was held up on the camp ground. Altho he protested that the beer was less than 2 per cent. alcoholic Chief of Police Widgery had it sent to the orderly room for analysis, much to the chagrin of many of the soldiers. The driver was summoned.

Whisky Smuggled In.

The fact that some beer had been discovered on the grounds, however, is not considered so detrimental to the general order that should be observed in the camp as the discovery of whiskey bottles every morning about the grounds. The habit so many soldiers have acquired of carrying flasks on their persons when returning to the camp at night is what the officers complain of mostly and this misconduct some of them declare is more apparent this year than last.

It not only means more work for the pickets in rounding the men up at night, but often many of them are not in proper shape for drill the next morning, a fact which was forcibly illustrated last Sunday morning when twenty-four soldiers in one regiment instead of attending church parade slept off a whiskey jag in Paradise Grove.

Even Rev. G. R. Turk, evangelist here, was heard to complain of being disturbed at night by soldiers who, in an intoxicated condition, stumbled into the Y.M.C.A. officers' tents, while trying to find their own lines. "It does not seem to me," he said, "that the guard duty is as good as it used to be."

Increased Consumption.

One liquor dealer in town admits that notwithstanding the fact that the camp is only half the strength this year, he has sold more flasks of whiskey than during any previous year, while the hotelkeepers will not dispute that they are doing a tremendous business this year. Two local hotelkeepers have extended their bar accommodation and every night one can notice all the bars well filled with soldiers.

The argument is also advanced that in former years the profits from the canteens went to the officers' and sergeants' messes, which assisted materially in defraying expenses, whereas this year it costs much more to maintain the messes, the extra cost coming out of the pockets of the officers.

The abolition of the old canteen privileges, some of the officers say, will affect the recruiting next year and it will be much more difficult to secure men.

Next year will also see a change in the management of the canteens thru disappointment in not being able to realize profits accruing from the sale of beer, these profits always serving as a guarantee from any deficiency that might arise from extras allowed the officers. This year some of the canteen men are afraid they will be out of pocket at the end of camp.

FAST FRUIT SERVICE TO WEST

G. T. R. Will Shorten Time by Twenty-Four Hours.

At 10 o'clock to-night a carload of strawberries will leave St. Catharines bound for Winnipeg over the G. T. R. via Milwaukee; the Chicago and Northwestern Railway, the Great Northern and the Canadian Northern. It is aimed to cut 24 hours off last year's schedule, and to make the run in 4 1-2 days, arriving in Winnipeg on Thursday at 11 a.m.

The rate will be 66c a cwt. as usual as compared with the 2.15 rate charged by express, which is only 36 hours faster in delivery.

The C.P.R. have already given notice to the railway board asking for permission to increase the 66 cent rate which was ordered by the board in 1905, claiming that traffic has not shown the expected increase following the then reduction from 80c. The competing lines, however, declare that the traffic has grown, but that the shippers use the C.P.R. only for such points as can't be reached otherwise.

Next week, two more cars of strawberries will be sent out via G.T.R. under the new time schedule which will also hold good for subsequent fruit shipments.

JAMES I. DAVIDSON, BALSAM, ONTARIO

Will Sell BY AUCTION, on

THURSDAY, the First of July, 1909

AT SITTYTON GROVE FARM, THE WHOLE OF HIS

SHORTHORN HERD

There are 30 FEMALES, besides numerous calves at foot.

There are 6 BULLS old enough for service.

The herd has lately been founded, and the best judgment of a noted breeder has been displayed in making the collection. The cows include some of remarkable scale and quality. All are good breeders and money-makers. The bulls are of a very high order, bred and made to be reliable as sires and show bulls too.

The whole of the cattle are of the best Scotch breeding. They were bought to breed from and not to be sold. Owing to the continued ill-health of the proprietor, buyers will get the benefit of this at their own price.

The cattle are in good condition, but have no special preparation. Many of the young things have been prize-winners, and the calves being prepared for showing now are very strong.

Ask ROBERT MILLER, Stouffville, Ontario

For Catalogue, mentioning The World. 55

STRENGTH AND ECONOMY

You can depend absolutely on PEERLESS Fencing to hold live stock under any and all conditions. It is made of all No. 9 steel wire, heavily galvanized and has lots of spring in it, making ample provision for contraction and expansion due to changes in the temperature, sudden shocks, etc.

PEERLESS

The Fence That Saves Expense

is held together by the Peerless lock which holds the wires securely and makes Peerless Fence absolutely stock proof. The lock cannot be slipped or knocked loose. Write for our new book—it will interest you. It's free.

THE BANWELL HOXIE WIRE FENCE CO. Ltd., Dept. B
Hamilton, Ont. Winnipeg, Man.

To Contractors

SEALED TENDERS, endorsed "Tenders for Concrete Foundation Work," addressed to the undersigned, will be received at this department until noon on Monday, the 5th July, 1909, for the concrete foundation work required in connection with the extensions to the Ontario Government Buildings, Queen's Park. Plans and specifications may be seen at the offices of Geo. W. Gouinlock, Architect, 1108 Temple Building, Toronto.

An accepted cheque, payable to the order of Hon. J. O. Reaume, Minister of Public Works, for five per cent. of the amount of the tender, and the bona-fide signatures and addresses of two sureties, or the name of a guarantee company, approved of by this department, must accompany each tender.

The department will not be bound to accept the lowest or any tender.

By order.

H. F. McNAUGHTEN,
Secretary Public Works.

Department of Public Works, Ontario,
Toronto, 21st June, 1909.

(Newspapers publishing this advertisement without authority will not be paid for it.) 46

Commissioner Harris Elected.

SYRACUSE, N.Y., June 25.—The convention of the International Association for the Prevention of Smoke Nuisance finished to-day. Minneapolis, Minn., was chosen as the next place for the convention. O. T. Higgins of Syracuse was elected president; G. A. Byrne of Minneapolis, vice-president; R. C. Harris, Toronto, secretary-treasurer.

To Contractors

SEALED TENDERS for the construction of concrete storage and regulating dams at the outlet of Great Dog Lake, in the District of Thunder Bay, near Port Arthur, will be received at this Department until noon of Monday, July 12th, 1909.

Tenders must be enclosed in a sealed envelope, endorsed, "Tender for Dog Lake Storage Dams," and addressed to the Hon. J. O. Reaume, Minister of Public Works, Ontario.

Plans and specifications may be seen and forms of tender obtained at this Department, and at the office of Mr. A. L. Russell, civil engineer, Port Arthur.

An accepted bank cheque, payable to the order of the Hon. J. O. Reaume, Minister of Public Works, for the sum of $2,000, and the bona-fide signatures and addresses of two sureties, or the name of a guarantee company, approved by this Department, prepared to give a bond for the due fulfilment of the contract, must accompany each tender.

The Department will not be bound to accept the lowest or any tender.

By order.

H. F. McNAUGHTEN,
Secretary of Public Works Department.

Department of Public Works, Ontario,
Toronto, June 23rd, 1909.

(Newspapers publishing this without authority will not be paid for it.) 61

Coal Dealers Association.

BUFFALO, N. Y., June 25.—The Canada Retail Coal Association in session here, finished its labors this afternoon. President William Heaman of London and Vice-President J. M. Peregrine of Hamilton, were re-elected.

Free Receipt For Weak Men

Gentleman Will Send It Confidentially, Free and Sealed, Every Weak and Unable Man Who Writes for It.

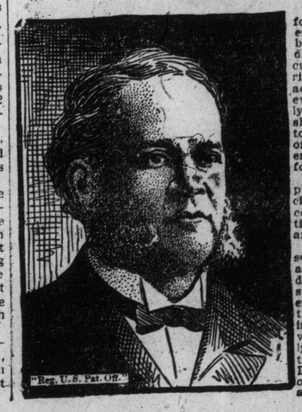

I have in my possession a prescription for nervous debility, lack of vigor, weakened manhood, failing memory and lame back, brought on by excesses, unnatural drains or the follies of youth, that has cured so many worn and nervous men right in their own homes—without any additional help or medicine—that I think every man who wishes to regain his manly power and virility, quickly and quietly, should have a copy. So I have determined to send a copy of the prescription, free of charge, in a plain, ordinary sealed envelope, to any man who will write me for it.

This prescription comes from a physician, who has made a special study of men, and I am convinced it is the surest acting combination for the cure of deficient manhood and vigor-failure ever put together.

I think I owe it to my fellow men to send them a copy in confidence, so that any man, anywhere, who is weak and discouraged with repeated failures may stop drugging himself with harmful patent medicines, secure what, I believe, is the quickest acting, restorative, upbuilding, SPOT-TOUCHING remedy ever devised, and, so cure himself at home quietly and quickly. Just drop me a line like this: Dr. A. E. Robinson, 2933 Luck Bldg., Detroit, Mich., and I will send you a copy of this splendid receipt, in a plain, ordinary sealed envelope, free of charge.

JOSHUA INGHAM
Wholesale and Retail Butcher
Stalls 4, 5, 67, 69, 75, 77 St. Lawrence Market
Phone Main 2412 23

PUDDY BROS.
LIMITED.
Wholesale Dealers in Live and Dressed Hogs, Beef, Etc. 52
Offices: 35-37 Jarvis St.

THE FAVORITE BEST
ROGERS COAL.
HEAD OFFICE KING STEAST
TORONTO

THE NEW FRENCH REMEDY.
TRADE THERAPION MARK
This successful and highly popular remedy, used in the Continental Hospitals by Ricord, Rostan, Jobert, Velpeau and others, combines all the desiderata to be sought in a medicine of the kind, and surpasses everything hitherto employed.

THERAPION No. 1
in a remarkably short time, often a few days only, removes all discharges, superseding injections, the use of which does irreparable harm by laying the foundation of stricture and other serious diseases.

THERAPION No. 2
for impurity of blood, scurvy, pimples, spots, blotches, pain and swelling of joints, secondary symptoms, gout, rheumatism, and all diseases for which it has been too much a fashion to employ mercury, sarsaparilla, &c., to destruction of sufferers' teeth and ruin of health. This preparation purifies the whole system through the blood, and thoroughly eliminates all poisonous matter from the body.

THERAPION No. 3
for exhaustion, sleeplessness, impaired vitality, and all distressing consequences of dissipation, worry, overwork, late hours, excesses, &c. It possesses surprising power in restoring strength and vigour to those suffering from enervating influences of long residence in hot, unhealthy climates.

THERAPION is obtainable of principal Chemists or from The Le Clerc Medicine Co., Haverstock Road, Hampstead, London. Price in England 2/9. In ordering, state which of the three numbers required, and observe above Trade Mark, which is a fac-simile of word "THERAPION" as it appears on British Government Stamp (in white letters on a RED ground) affixed to every genuine package.

Prize Medal, Philadelphia Exhibition, 1876.
OAKEY'S "WELLINGTON" KNIFE POLISH
Best for Cleaning and Polishing Cutlery, 3d., 6d., 1/-, 2/6 & 4/-
"WELLINGTON" KNIFE BOARDS
Prevent friction in cleaning & injury to Knives.
"POLYBRILLIANT" METAL POMADE
Never becomes dry and hard like other Metal Pastes.
SILVERSMITHS' SOAP
For Cleaning Plate.
EMERY, EMERY CLOTH, GLASS PAPER, BLACK LEAD
MANUFACTURED BY
JOHN OAKEY & SONS, Ltd.,
Wellington Mills, London, England.

HOFBRAU
Liquid Extract of Malt
The most invigorating preparation of its kind ever introduced to help and sustain the invalid or the athlete.
W. H. LEE, Chemist, Toronto.
Canadian Agent.
MANUFACTURED BY 246
The Reinhardt Salvador Brewery, Limited., Toronto.

POLSON IRON WORKS
LIMITED
TORONTO
STEEL SHIPBUILDERS
ENGINEERS AND BOILERMAKERS

HIGH-GRADE REFINED OILS
LUBRICATING OILS AND GREASES
THE QUEEN CITY OIL CO.