CATTO
DRY GOODS ONLY

Daily Displays

Seasonable Novelties

representing the most careful culling made at London, Paris, Berlin and New York.

Suits and Cloaks

Capes, Wraps, Jackets, Skirts, Raincoats, Dustproofs, Blouses, House Wraps and Tea Gowns.

Autumn Millinery

Models of specially exclusive design.

The New Suitings

Fine Silk and Wool Gownings, New Black and Colored Silks, Silk Brocades and Moires, Pongees, in natural and shades.

Lace and Net Gowns

Lace Barbes, Fichus and Scarves.

Mail Orders Carefully Filled

JOHN CATTO & SON

King Street—opposite the Post-Office.

CRICKET ON SATURDAY.

Grace Church played an interesting game with St. Alban's on Varsity Lawn, which resulted in a win for Grace by 10 runs, the score being Grace 50, St. Alban's 40. MacCallum for the winners was the only one to obtain double figures, the bowling on both sides being good. Hopkins for Grace took 4 wickets for 16, and G. Sparling 6 for 19. For the Saints Davidson took 5 for 7 and Robinson 3 for 11. Score:

—Grace Church—

C. Clarke, b Davidson	0
H. S. Collins, b Davidson	8
C. Mortimer, c Seale, b Davidson	2
C. Millward, b Hornibrook	0
W. F. Sparling, b Davidson	4
C. Hopkins, b Davidson	7
W. Rawlinson, c Smart, b Robinson	5
G. Sparling, c Smart, b Robinson	1
A. Wookey, b Robinson	0
J. MacCallum, not out	10
C. Lindo, run out	3
Extras	10
Total	70

—St. Albans.—

Davidson, b Hopkins	5
Roden, c and b Hopkins	0
Robinson, b G. Sparling	5
Hornibrook, c Mortimer, b Sparling	7
Corbould, b G. Sparling	2
Robertson, c W.F. Sparling, b Hopkins	0
J. Banks, b Sparling	3
G. Banks, lbw., b G. Sparling	8
Seale, c and b G. Sparling	0
Smart, b Hopkins	3
Lumbers, not out	2
Extras	5
Total	40

St. Simon's Cricketers Won.

St. Simon's Church Cricket Club defeated the Ontario Accident Insurance Company at Rosedale on Saturday afternoon by a score of 93 to 43. For the Ontario Accident the only one to get double figures was A. L. Eastmure, who played well for his 12. For St. Simon's, J. J. Cameron made 37 in his usual good form, W. McCaffrey 14 and E. V. Smith 15 not out were the other chief contributors. The following are the scores:

—Ontario Accident.—

A. Fellows, b Wheble	3
B. Bowes, l.b.w., Wheble	6
F. J. Lightbourne, b Wilson	2
A. L. Eastmure, c Campbell, b Wheble	12
T. Thorne, b Wheble	0
D. L. Cassels, c Brasier, b Wilson	5
J. J. Durance, b Elnor	0
Kingsmill, std. Cameron, b J. McCaffrey	4
F. Bagient, b Wheble	3
E. Thorpe, b Wilson	3
R. Bagient, not out	0
Extras	1
Total	43

—St. Simon's.—

J. J. Cameron, b Thorne	37
J. Brasier, b Fellows	7
W. J. Wilson, c Thorn, b Fellows	0
W. J. Wheble, run out	0
G. P. Campbell, b Fellows	1
W. McCaffrey, b Fellows	14
Stark, c Bagient, b Thorne	1
J. McCaffrey, c and b Thorne	6
E. V. Smith, not out	15
Elnor, c Baigent, b Fellows	4
Extras	8
Total	93

In Favor of Rosedale Colts.

The Rosedale Colts secured a draw in their favor at St. Alban's on Saturday, Harold Beatty running up a score of 56 by hard hitting all round the wicket. Scores:

—Rosedale Colts—

Dalton, b Wheatley	0
Turner, b Grew	17
Beatty, c J Edwards, b C Edwards	56
Whittaker, run out	17
Livingstone, b Edwards	6
R Reade, b Edwards	9
Irving, c C Edwards, b J Edwards	0
Davidson, not out	0
Crichton, c Church, b Edwards	0
L Reade, b Edwards	0
Extras	12
Total	117

—St. Alban's—

R Cameron, b Dalton	0
J Edwards, b Hynes	1
Smith, b Hynes	3
Church, b Hynes	3
Jackes, not out	5
Wheatley, not out	8
Total (4 wickets)	20

Lever's Y-Z (Wise Head) Disinfectant Soap Powder is better than other soap powders, as it also acts as a disinfectant. 24

The Church of England Women's Auxiliary will attend the funeral of the late Mrs. Charles Thompson in Holy Trinity Church at 3.30 o'clock to-day.

For the Opera

We have Opera Glasses of the finest manufacture in a variety of choice styles.

They are made expressly to our order and we guarantee them to give perfect satisfaction.

Our No. 50 Opera Glasses, pearl mounted and with pearl tubes, are excellent value at $10.00.

o o o

Ryrie Bros.,
JEWELERS,
Cor. Yonge and Adelaide Streets, Toronto.

ATHLETICS AT MONTREAL.

Alexander Grant Made New Record in Five-Mile Run—Time 27 Mins. 18 1-5 Secs.

McARTHUR WON 16-LB. HAMMER

N.Y.A.C. Members Capture Many of Championship Contests—The Summaries.

Montreal, Sept. 20. — The championships here to-day were well contested, the winners being as follows:

100 yards, first heat—J. P. Walsh, New York A.C., 1; J. D. Morrow, Montreal A.A.A., 2. Time, 10 1-5.

100 yards, second heat—F. R. Moulton, N.Y.A.C., 1; J. P. Craig, M.A.A.A., 2. Time, 10 2-5.

100 yards, final—P. J. Walsh, N.Y.A.C., 1; J. P. Craig, M.A.A.A., 2; F. R. Moulton, N.Y.A.C., 3. Time, 10 sec.

Putting 16-pound shot—Arthur Smith, M.L.C., 1, 41 feet 1 1-4 inches; I. H. Pelletier, M.L.C., 40 feet 1 inch; E. Dismarttau, Montreal Police A.A., 31 feet 3 3-4 inches.

220 yards run, final—P. J. Walsh, N.Y.A.C., 1; J. P. Craig M.A.A.A, 2. Time, 21 3-5 sec., world's record.

Running high jump—J. K. Baxter, N.Y.A.C., 5 feet 6 inches; George Trenholm, Montreal T.C., 2; O. Waugh, Montreal, 3. Baxter made 6 feet in exhibition.

880 yards run—J. H. Wright, N.Y. N.W.A.C., 1; P. Molson, M.A.A.A., 2; Thos. S. Baker, M.A.A., 3. Time, 2.2 3-5.

Throwing 16-pound hammer—J. McArthur, Toronto Police A.A., 128 feet 7 1-2 inches, 1; E. Desmarteau, Montreal Police A.A., 126 feet 2 inches, 2; R. Tipton, Toronto P.A.A., 122 feet 8 inches, 3.

Running long jump—J. Corbett, Ottawa, 21 feet 3 3-4 inches, 1; A. G. Anderson, N.Y.A.C., 19 feet 11 inches, 2; J. J. McHugh, Montreal L.C., 18 feet 8 inches 3.

440 yars run—F. R. Moulton, N.Y. A.C., 1; J. D. Morton, M.A.A.A., 2; R. H. Osborne, M.A.A.A., 3. Time, 49 4-5.

5 mile run—Alex. Grant, N.Y.A.C., 1; S. Gomery, Orton Club, Toronto, 2. Time, 27 min. 18 1-5 sec, breaking Canadian record of 27.36.

1 mile run—Alex. Grant, N.Y.A.C., 1; Alex. Mackenzie, jun., N.Y.P.A.C., 2; R. Gomery, M.A.A.A., 3. Time, 4.33 2-5.

120 yards hurdles—J. K. Baxter, N.Y. A.C. 1; A. G. Anderson, N.Y.A.C., 2; W. Caldwell, M.A.A.A., 3. Time, 17 1-5 sec.

Throwing 56 pound weight—E. Desmarteau, Montreal Police, 32 feet 1 1-2 inches, 1; Z. Desmarteau, Montreal P.A., 30 feet 1 1-4 inches, 2; J. J. McHugh, Montreal Lacrosse Club., 29 feet 1 1-2 inches, 3.

From Camlachie to Toronto.

The fourth race on the schedule of the Dominion Messenger Pigeon Association for young pigeons was flown off on Saturday from Camlachie to Toronto, a distance of 155 miles. Mr. Brent acted as liberator and released them at 11 o'clock on Saturday morning. The position of contenders and the time of flight was as follows: Mr. F. Goodyear's Ed. Barrow 4.45; A. & J. Magee Bros.' Maxette, 4.49; G. Bailey's Sharpshooter 4.49; W. Harris' Roseboy, 4.49; J. Legge's Midget, 4.49½; W. Gould's Highlander, 5.01; W. Tait's Circus, 5.13; J. Whillan's R. 206, 5.31; A. Godson's Lorne, 6.20. By this win Mr. F. Goodyear scores a win on the S. Allison Challenge Cup for the young bird 150 miles race, which must be won twice to become any member's property.

Flew From Ailsa Craig.

The Queen City Homing Pigeon Association flew its third race on its schedule for young birds on Saturday, from Ailsa Craig to Toronto, a distance of 121 miles. Mr. Hodgins acted as liberator and wired that he released the pigeons at 12 o'clock, with a head wind blowing. The race proved to be a very slow one, on account of the strong east wind. By winning this race Mr. Bustin scores his first win for the large silver cup, which must be won three times to become the property of any member. The following are the results in average speed per minute and positions:

J. Bustin's Surprise, 908¼ yards; C. Sterley's Chrys, 908 yards; G. North's Q.R. 157, 907½ yards; W. Smithson's Prince Albert, 904½ yards; J. Parm's Q.R. 563, 902¼ yards; J. Wilton's Thorncliffe, 894 yards; M. Cowling's Nellie H., 892 yards; T. Saunders' Thunderbolt, 881 yards; C. Newbury's Rising Sun, 867 yards; W. Knight's Maud, 814 yards.

Cricket at the Falls.

Niagara Falls, Sept. 20.—The Niagara Falls (Ont.) cricket team defeated the Niagara Falls (N.Y.) team in Queen Victoria Park this afternoon by a score of 19 to 17. Each team had previously won a game, and this afternoon's match was the rubber. Scadding, Lang, Boyle and Jones of the old Buffalo cricket team played with the Americans, but could not pull out a victory. After the game the International Cricket Club was formed, with Dr. T. J. McBlain of Niagara Falls as president. The club has a membership including players from Buffalo, Niagara Falls, N.Y., and Niagara Falls, Ont.

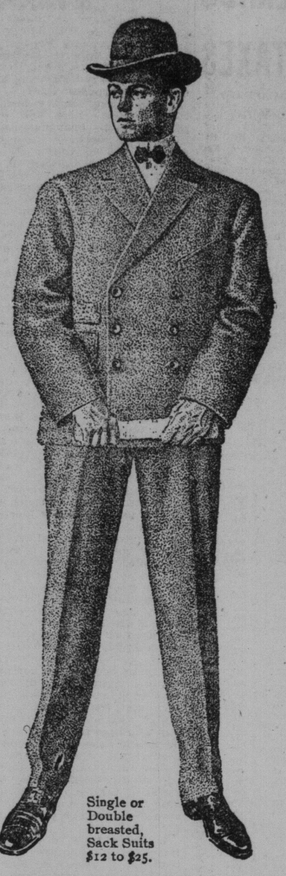

Single or Double breasted, Sack Suits $12 to $25.

Altho "Semi-ready" clothes many of the best dressers in Canada and the United States, there is nothing sensational or freakish about its Fall styles.

The head designer for Canada and the head designer for the United States have worked together.

They have sifted the world's suggestions and taken what they considered best—and they ought to know.

Planning for two great countries—Canada and the United States—ought to make "Semi-ready" better all'round. If it is not, it has certainly no plausible excuse to offer. You are invited to be as critical as you can.

"Semi-ready" is 90% complete (by Specialists) when tried-on. Expert tailors finish-to-order in a few hours.

o o o o

American wholesale Tailorey, 568-578 Broadway, N.Y.
Canadian wholesale Tailorey, 230 St. James Street, Montreal.
New York retail wardrobe-B'way and 11th Sts.
16 retail wardrobes in Canada. Some are listed below.

You need not buy because you look, nor keep because you buy. Samples sent to out-of-town customers.

22 King St. West, Toronto.
146 Dundas St., London.
432 Main St., Winnipeg.
Downie St., Stratford. Opp. Leland Hotel.
Sault Ste. Marie, Ont.
46 James St. N., Hamilton.
23 Sandwich St., Windsor.
72 Sparks St., Ottawa.
King St., Brockville. Grand Central Hotel Block.
St. Thomas, Ont.

LAST SENIOR LACROSSE OF THE YEAR

Shamrocks Beat Cornwall 6 to 1—Bradford and Brantford.

The Shamrock champions, winners of the N.A.L.U. championship in 1901 and 1902, played Cornwall at Montreal on Saturday. It was the tie game played over and the only result could see Cornwall breaking in the final record with Toronto had they defeated the Irishmen, who had first place cinched by their victory over the Capitals a week ago. Following is the record at the close of the season:

	Won.	Lost.	To Pl
Shamrocks	9	1	0
Capitals	7	3	0
Torontos	6	4	0
Cornwall	5	5	0
Nationals	2	8	0
Montreal	1	9	0

Shamrocks 6, Cornwall 1.

Montreal, Sept. 20.—The play-off in the M.A.A.A. grounds resulted in an easy victory for the Shamrocks over Cornwall by 6 to 1, the games being scored as follows:

1—Cornwall	5½ mins.
2—Shamrocks	9 mins.
3—Shamrocks	3 mins.
4—Shamrocks	16½ mins.
5—Shamrocks	5½ mins.
6—Shamrocks	10 mins.
7—Shamrocks	14 mins.

Bradford Junior Champions.

Bradford won the Junior C.L.A. championship at the Island Saturday afternoon by a score of 5 goals to 2. Brantford started off like sure winners, and, working a pretty combination, scored the first two goals in short order. Then Bradford settled down, and, by hard work, tied the score before the end of the first quarter. No scoring was done in the second, but Bradford were clearly outplaying their opponents, and scored twice in the third and once in the last quarter. The play was clean and fully up to the intermediate average. The teams were:

Bradford (5): Goal, Wilkinson; point, Campbell; cover, Manning; defence field, Webb, Heffernan, Ellerby; centre, Coombs; home field, Farrell, Graham, Stewart; outside, Hill; inside, McKinstry.

Brantford II. (2): Goal, Ebret; point, Scott; cover, Gilligan; defence field, Davidson, Reynolds, A. Dowling; centre, Miller; home field, W. Dowling, Tuck, Hartley; outside, Pinkerton; inside, Page.

Weston Juniors Win Again.

The Junior C.L.A. team of Brampton visited Weston on Saturday and were defeated by the speedy Weston Juniors, champions of the Junior City League, by a score of 7 to 1. The Brampton players were cutclassed from start to finish, the combination of the Weston home being almost perfect, while the defence was impossible to pass. Weston Juniors are desirous of arranging a game with Fergus next Saturday.

SCHOLES WON SCULLING RACE

Len Marsh Second in the Hall Cup, H. Marsh Third.

The boat race at the Island on Saturday for Fred Hall's Cup was rowed on the lake course on the west shore of the Island, from the Sick Children's Hospital to the western breakwater, a mile and a half. Lou Scholes of the Toronto R.C., Len Marsh and Harry Marsh of the Dons, started. They got a good start, Len Marsh showing the way. He kept the lead for a quarter of a mile, when Lou Scholes caught him, and rowing a good, long, steady stroke, was never again headed, winning by a length and three-quarters from Len Marsh in 10 minutes 11 2-5 seconds. Harry Marsh was a long way behind.

Officials: H. J. P. Good, referee; P. J. Smith, starter; Joseph Wright, judge at the finish; Capt. R. K. Barker, timekeeper.

The water was fairly smooth, with a bit of swell on, necessitating a little more exercise by one arm than the other. There was an unusual amount of interest manifested, the banks, especially at the finish, being fairly lined with a mob of people encouraging the different contestants. Len Marsh, who rows with a bit of a drag, was regarded as an almost certain winner, but Lou Scholes rowed with greater judgment and a better, steadier stroke. Even when behind he was in no way flurried, but starting at 32 to his opponent's 33, he maintained a fairly even stroke. Every time his opponent tried to get away from him he responded gallantly. Both were about all out at the end of a rather good race. The victor was loudly cheered, while Marsh, who stuck to his man most gamely, said: "He beat me all the way. I rowed my head off to win, was in good condition and was simply beaten by a better man." The contestants warmly shook hands after the finish and both were heartily greeted. Scholes on his successful efforts and Marsh on his manly bearing and sheer gameness to the end. It was a good race well won. The tankard goes to the winner, and a very handsome shield to the club he represents, namely, the Toronto, both tankard and shield being the gift of Mr. Frederick Hall of the Stag Hotel. A large number of rowing men, representing the Argonauts, Torontos and Dons, were among the spectators.

National Trophy Events.

Saturday afternoon's program at the National Yacht and Skiff Club consisted of two trophy events. The specials, yachts and mackinaws, sailed for the Spanner Cup, while the dinghies hustled for the custody of the Godfrey Cup. There were seven entries in the Spanner Cup contest:

—Spanner Cup—Start 3.00.—

	Finish.	Corrected.
Arrow	4.18.20	4.13.20
Annie Young	4.16.19	4.14.19
Tainui	4.26.00	4.18.00
Chance	4.27.20	4.25.20
Polaris	4.26.40	4.25.40

Rover and Glaour did not finish.

—Godfrey Cup—3.15.—

	Finish.	Corrected Time.
Roxane	3.53.30	3.37.00
No Name	3.53.33	3.45.03
Sombrette	3.53.15	3.45.15

Lily did not finish.

Yachting at Hamilton.

Hamilton, Sept. 20.—The first of the series of match yacht races between Frank Walker's Myrtle and J. Fearnside's Canadian, 35-footers, took place this afternoon in connection with the closing regatta of the Victoria Yacht Club. The race was very close. The Canadian got away 15 seconds the better, and led all the way. The Myrtle was gaining fast in the run to the finishing line, but finished a little over a minute behind. The race was over the club course. The start was at 2.30, and the Canadian finished at 4.39.55 and the Myrtle at 4.40.57. The yacht race for all classes, for the Copeland Brewing Co. Cup, was won by the Clytie.

F. E. Mutton Won the Cup.

The Lake Beach Sailing Association wound up this season's racing off Kew and Balmy Beaches on Saturday afternoon, when the tie between Mr. F. E. Mutton of Kew Beach and Mr. W. H. Banks of Balmy Beach was sailed off. The race started off Balmy Beach at 3 o'clock in a stiff east wind. It looked like a splendid race until the third buoy was reached, which Mr. Banks unfortunately fouled, thus leaving it to Mr. Mutton to finish the course and win the valuable cup. Mr. Banks very hospitably entertained the sailors after the finish. There have been 15 races sailed this season in the series for the cup.

Spadina and Rosedale Tie.

The Spadina and Rosedale Golf Clubs played a tie match Saturday, each having 10. The players were:

Spadina.		Rosedale.	
D.H.Sproule	0	J. E. Baillie	1
Dickson	0	Martin	1
A.B.Hewitt	0	R. K. Sproule	1
H.W.Edgar	0	Frank Cochrane	0
J.D.Smith	0	R. English	0
J.L.Capreol	0	R. Grey, jr.	2
Dr. Sproule	4	Dr. Webster	0
J.Desjardins	0	H. F. Pelman	3
A R.Williams	1	L. W. Madill	0
G.F.Goldwin	1	J. M. Mackenzie	0
C.L.Fellows	0	W. Moffatt	1
S. Fellows	4	A. H. Baines	0
L.LeMesurier	0	R. G. Clarke	1

Football Kicks.

The Gore Vales defeated the Royal Aaks in a very interesting game by 18 to 12. Batteries for winners—Flette and Roules.

The St. Patricks and St. Albans played a very interesting game of baseball on Saturday, the former winning by 17 to 15.

The Toronto Rugby Football Club will hold a business meeting at the Rosedale Club house on Monday evening at 8.30. All players are requested to attend.

Pharmacy and the Intermediate Scots played a friendly game of football at Centre Island Saturday afternoon, which resulted in the Scots winning by 3 to 1.

More Harvesters Wanted in the Northwest.

The Canadian Pacific received advice this morning that more harvesters are urgently needed in the Northwest at once. They have arranged to run another harvest excursion to Manitoba and the Northwest on Tuesday, September 30. The rates for return tickets to Winnipeg, Waskada, Estevan, Elgin, Arcola, Moosomin, Wawanesa, Miniota, Binscarth, Grand View and Swan River will be $28; to Regina, Moose Jaw and Yorkton, $30; to Prince Albert, Macleod and Calgary, $35; and Red Deer and Strathcona $40.

Now that the harvest is off in Ontario, there will be, no doubt, a great many avail of this excursion. 71

Want to Use Boracic Acid.

Berlin, Sept. 21.—The society for the protection of the interests of German chemical industry, in session at Frankfort, has unanimously passed a resolution against the prohibition of the use of boracic acid for the preservation of meats.

MORRIS PIANOS

Are pre-eminent for their light and responsive touch and exquisite quality of tone.

Famous For Their Wonderful Durability

They improve with age. Hundreds of pleased purchasers testify to this fact.

We are offering the greatest bargains on record in fine, new instruments. Call and inspect.

THE WEBER PIANO CO., 276 Yonge St., Toronto

JUST WHAT YOU WANT

If You are Nervous and Weak, System Run Down, It Will Make a Man of You.

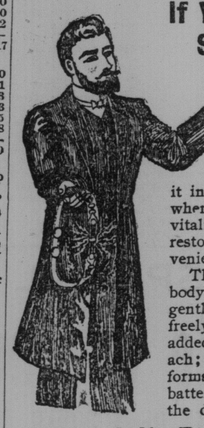

Dr. McLaughlin's Electric Belt is a popular remedy nowadays. It is the only remedy that will cure while you sleep. Doctors all over the world are now talking Electricity, and using it in one form or another. You put my Belt on when you go to bed, feel the warm, glowing vitality going into the weakened parts, and restoring vigor, and not a moment's inconvenience while you are wearing it.

The current supplied by this appliance enters the body in a glowing stream of vitalizing heat, so gentle that the nerves and vital organs absorb it as freely as a hungry babe drinks milk. The force is added to the natural power generated by the stomach; it saturates every vital part and soon transforms the debilitated body into a natural storage battery which generates its own health, and closes the doors forever to disease and debility.

Electricity Properly Applied Will Cure.

I am a stronger man to-day than I have been for over a year. I only wish your work Godspeed.—A. SMITH, Allandale, Ont.

Anyone who will follow your advice, and wear the Belt according to your instructions will get cured. I cannot find words to express the good you have done me.—CATLIN P. HILL, Trenton, Ont.

Your Belt has made a great change in my health; my nerves are stronger, and I do not have those terrible dreams any more.—MRS. POWLEY, Weyburn, Assa.

Your Belt has completely cured me of lumbago. I can highly recommend your Belt.—DRYDEN SMITH, Gold Rock, Ont.

I have used your Belt for one month, and my back or kidneys do not give me any trouble now.—GEO. W. HAWLEY, Dorland, Ont.

Your Belt has done wonders for me already. I am better than I ever expected to be, and I am gaining in strength every day. The Rheumatism has entirely left me; also the Catarrh has nearly all left me; thanks to your belt.—PATRICK DUNN, Powassan, Ont.

I am not giving my Belts away, only curing you before you pay me. All I ask is that you give me evidence of your honesty and good faith by offering me reasonable security, you me then use the Belt at my risk and

PAY WHEN CURED.

CAUTION. Thousands write me that they have used Electric Belts and got no benefit, why? simply because in many cases they are purchased from people who have no practical knowledge of electricity.

SPECIAL NOTICE. I have the only electric appliance in which your case receives special attention of a practical physician, who has made a life study of electricity. The success of any electric appliance depends upon intelligent application. Agents or drug stores not allowed to handle my belt.

I have a nicely illustrated book which every man should read. I will send it, closely sealed, free.

DR. M. O. McLaughlin, 130 Yonge St., Toronto, Ont.
OFFICE HOURS 9 a. m. to 8.30 p. m.

PASSENGER TRAFFIC.

ITALIAN ROYAL MAIL LINE
New York, Genoa, Naples, Alexandria, Egypt, via the Azores.
FROM NEW YORK.

Archimede	Sept. 23
Sicilia	Sept. 30
Nord America	Oct. 7
Sardegna	Oct. 14
Citta Di Napoli	Oct. 21
Liguria	Oct. 28
Citta Di Milano	Nov. 4
Lombardi	Nov 11

For rates of passage and all particulars, apply R. M. MELVILLE, Can. Passenger Agent, Toronto. ed

PACIFIC MAIL STEAMSHIP CO
Occidental and Oriental Steamship Co. and Toyo Kisen Kaisha Co.
HAWAII, JAPAN, CHINA, PHILIPPINE ISLANDS, STRAITS SETTLEMENTS, INDIA AND AUSTRALIA.
From San Francisco—Weekly Sailings Throughout the Year.

SS. DORIC	Sat., Sept. 27
SS. NIPPON MARU	Tues., Oct. 7
SS. PERU	Wed., Oct. 15
SS. COPTIC	Wed., Oct. 22
SS. AMERICA MARU	Thurs., Oct. 30
SS. PEKING	Fri., Nov. 7

For rates of passage and all particulars apply R. M. MELVILLE, Canadian Passenger Agent, Toronto.

Atlantic Transport Line
THE FAVORITE BRITISH LINE
NEW YORK AND LONDON DIRECT
FROM NEW YORK.

SS. MINNEHAHA	Sept. 27th, 2.00 p.m.
SS. MESABA	Oct. 4th, 9.00 a.m.
SS. MINNEAPOLIS	Oct. 11th, noon
SS. MINNETONKA	Oct. 18th.
SS. MINNEHAHA	Oct. 25th.
SS. MESABA	Nov. 1
SS. MINNEAPOLIS	Nov. 8
SS. MINNETONKA	Nov 15

For rates of passage and all particulars, R. M. MELVILLE, Can. Pass. Agent, Toronto.

HOLLAND-AMERICA LINE
NEW YORK AND THE CONTINENT.
Rotterdam, Amsterdam and Boulogne
SAILINGS:

Sept. 27, ROTTERDAM	Rotterdam
Oct. 4, NOORDAM	Rotterdam
Oct. 11, STATENDAM	Rotterdam
Oct. 18, POTSDAM	Rotterdam
Oct. 25, RYNDAM	Rotterdam
Nov. 1, ROTTERDAM	Rotterdam

R. M. MELVILLE, General Passenger Agent, corner Toronto and Adelaide Streets. 136

OCEANIC STEAMSHIP CO.
SPRECKELS LINE.
The American and Australian Line.
Fast Mail Service from San Francisco to Hawaii, Samoa, New Zealand and Australia.

S.S. Ventura	Sept. 25th
S.S. Almeda	Oct. 4th
S.S. Sierra	Oct. 16th
S.S. Almeda	Oct. 25th

Carrying first, second and third class passengers. For reservation, berths and staterooms and full particulars, apply to R. M. MELVILLE, Can. Pass. Agent, corner Toronto and Adelaide-streets, Toronto. Tel. Main 2010. 136

SOUTH AFRICA
Weekly Sailings
Through Tickets from Toronto to London, thence by Union Castle Line.
Necessary Permits as authorized by the British Government on hand.
Call or write for Circulars, Guides, Maps, Etc.
R. M. MELVILLE, Can. Pass. Agt., Toronto and Adelaide Sts., Toronto.

Money Orders
DOMESTIC AND FOREIGN
Drafts and Letters of Credit issued to all parts of the world.
R. M. MELVILLE, Toronto and Adelaide.

INLAND NAVIGATION.

NIAGARA RIVER LINE
CHANGE OF TIME
FOUR TRIPS.
On and after Monday, Sept. 15th, steamers will leave Yonge-street Wharf (east side), at 7 a.m., 11 a.m., 2 p.m. and 4.45 p.m. daily (except Sunday), for Niagara, Lewiston and Queenston, connecting with New York Central & Hudson River R.R., Michigan Central R.R., Niagara Falls Park & River R.R. and Niagara Gorge R.R.
JOHN FOY, Manager.

Richelieu & Ontario Nav. Co. TICKET OFFICE 2 KING ST. E.
TORONTO-MONTREAL LINE.
Steamer Toronto leaves Tuesdays, Thursdays and Saturdays at 4 p.m.
HAMILTON-TORONTO-MONTREAL LINE.
Steamers leave Toronto Tuesdays, Thursdays and Saturdays, 7.30 p.m. Low rates; single and return tickets.
SATURDAY TO MONDAY EXCURSION.
Charlotte, 1000 Islands, Prescott on Steamer Toronto. Only two Saturdays more, Sept 20th and 27th. Low rates.

STEAMER LAKESIDE
Leaves daily (except Sunday) at 2 p.m. and 9 p.m., making connections at Port Dalhousie for
St. Catharines, Niagara Falls and Buffalo

A Night Cap.
Before retiring at night a glass of
CLUB OLD TOM GIN
taken, either pure or mixed with soda water, will sooth the nerves and clear your stomach of any uneasiness.
It will bring you a
Sound Refreshing Sleep.
Insist upon having the "CLUB" Brand it's the Finest.
BOIVIN, WILSON & CO., - MONTREAL.

PASSENGER TRAFFIC.

CANADIAN PACIFIC

HARVEST EXCURSIONS
Will be run on SEPT. 30th returning until Nov. 30th, 1902.
RETURN FARES to
$28: Winnipeg, Waskada, Estevan, Elgin, Arcola, Moosomin, Wawanesa, Miniota, Binscarth, Grand View, Swan River
$30: Regina, Moosejaw, Yorkton
$35: Pr. Albert, Macleod, Calgary
$40: Red Deer, Strathcona
From all points in Canada, Azilda, Sault Ste. Marie, Windsor and East.

Annual Western Excursions — Will Sell Round Trip Tickets

SEPT. 25, 26, 27, 1902
From TORONTO to

Detroit, Mich.	$ 5.00
Saginaw, Mich.	7.35
Bay City, Mich.	7.45
Grand Rapids, Mich.	9.30
Cleveland, Ohio	7.50
Columbus, Ohio	10.00
Cincinnati, Ohio	12.50
Chicago, Ill.	12.40
St. Paul or Minneapolis, Minn.	63.40

For pamphlet giving further particulars apply to the nearest Canadian Pacific agent, or to
A. H. NOTMAN, Asst. General Pass. Agent, 1 King Street East, Toronto.

GRAND TRUNK RAILWAY SYSTEM

WESTERN EXCURSIONS
Sept. 25th, 26th, 27th, 1902.
From TORONTO to

Port Huron, Mich.	$ 5.00
Detroit, Mich.	5.00
Saginaw, Mich.	7.35
Bay City, Mich.	7.45
Grand Rapids, Mich.	9.30
Cleveland, Ohio	7.50
Columbus, Ohio	10.00
Cincinnati, Ohio	12.50
Chicago, Ill.	12.40
St. Paul or Minneapolis, Minn.	35.40

Tickets valid to return until Oct. 13th, 1902.

SPECIAL TRAIN
WILL LEAVE TORONTO AT 7.30 A.M., SEPTEMBER 25th, 26th and 27th, for
PORT HURON
THE CHICAGO EXPRESS leaves Toronto at 7.35 a.m., arriving Detroit 1.10 p.m., and Chicago 8.45 p.m., Central Time.
"THE INTERNATIONAL LIMITED" leaves Toronto at 4.50 p.m., arriving Detroit 9.30 p.m., Chicago 7.20 a.m., Central Time.
THE DETROIT AND CHICAGO EXPRESS leaves 11.20 p.m., arriving Port Huron 3.55 a.m., Detroit 7.25 a.m. and Chicago 12.50 p.m., Central Time.
Tickets and information from Agents.
J. W. RYDER, C.P. & T.A., Northwest corner King and Yonge Streets. Phone Main 4209.

Newfoundland.
The quickest, safest and best passenger and freight route to all parts of Newfoundland is via
The Newfoundland Railway.
Only Six Hours at Sea.
STEAMER BRUCE leaves North Sydney every Tuesday, Thursday and Saturday night, on arrival of the I.C.R. express connecting at Port-au-Basque with the
NEWFOUNDLAND RAILWAY.
Trains leave St. John's, Nfld., every Tuesday, Thursday and Saturday afternoon at 5 o'clock, connecting with the I.C.R. express at North Sydney every Tuesday, Thursday and Saturday morning.
Through tickets issued and freight rates quoted at all stations on the I.C.R., G.T.R. and D.A.R.
R. G. REID, St. John's, Nfld.

WHITE STAR LINE
ROYAL AND UNITED STATES MAIL STEAMERS.
New York to Liverpool, via Queenstown:

SS. OCEANIC	Sept. 24th
SS. MAJESTIC	Oct. 1st
SS. CELTIC	Oct. 3rd
SS. GERMANIC	Oct. 8th

Saloon rates, $60 and up. Second saloon, $40 and up. Third-class, $28 and up.
Full particulars on application to CHAS. A. PIPON, General Agent for Ontario, 8 King-street East, Toronto.

ELDER, DEMPSTER & CO
BEAVER LINE
MONTREAL TO LIVERPOOL.

LAKE ONTARIO	Aug. 7
LAKE ERIE	Aug. 14
LAKE MEGANTIC	Aug. 21
LAKE SIMCOE	Aug. 28
LAKE CHAMPLAIN	Sept. 4
LAKE ONTARIO	Sept. 11
LAKE ERIE	Sept. 18
LAKE MEGANTIC	Sept. 25
LAKE SIMCOE	Oct. 2
LAKE CHAMPLAIN	Oct. 9

For further particulars as to passenger rates and freight apply to
S. J. SHARP, Western Manager, 80 Yonge-street.

AMERICAN LINE.
NEW YORK—SOUTHAMPTON—LONDON.
Sailing Wednesdays at 10 a.m.
St. Paul ... Sept. 24 Philadelphia ... Oct. 8
*Kensington ... Sept. 30 *Southwark ... Oct. 14
St. Louis ... Oct. 1 St. Paul ... Oct. 15
*From Pier "C," foot York St., Jersey City, N.J., at 5 p.m.
RED STAR LINE.
NEW YORK—ANTWERP—PARIS.
Sailing Saturday at 10 a.m.
Zeeland ... Sept. 27 Vaderland ... Oct. 11
Finland ... Oct. 4 Kroonland ... Oct. 18
INTERNATIONAL NAVIGATION CO., Piers 14 and 15, North River. Office, 73 Broadway, New York.
BARLOW CUMBERLAND, General Agent, 72 Yonge-street, Toronto. 135

MANCHESTER LINERS.
The following are the proposed sailings:
From Montreal.
MANCHESTER SHIPPER ... Sept. 25th
*MANCHESTER COMMERCE ... Oct. 12th
*MANCHESTER CITY ... Oct. 23rd
*Cold storage.
Accommodation for a limited number of passengers.
For freight, passage and other information, apply to
R. DAWSON HARLING, 28 Wellington-street E., Toronto.
FURNESS, WITHY & CO., Montreal. 135

Killed Child and Self.

Springfield, Ill., Sept. 20.—Harry C. Williams, agent for the Franklin Life Insurance Company, this afternoon abducted his two-year-old son, Glen, from its mother at Auburn, Ill., and when pursued by officers, got out of his buggy, placed the child in the road and blew out its brains and then killed himself.

Tested by Time.—In his justly-celebrated Pills, Dr. Parmelee has given to the world one of the most unique medicines offered to the public in late years. Prepared to meet the want for a pill which could be taken without nausea, and that would purge without pain, it has met all requirements in that direction, and it is in general use not only because of these two qualities, but because it is known to possess alterative and curative powers which place it in the front rank of medicines.