"The Big House With The Big Reputation."

'Sovereign Brand'

(Our very own and the most talked of yet)

Just the sort of clothes you will be proud to own is SOVEREIGN BRAND. We have a selection of Sovereign Brand Suits that makes easy choosing, and a range of prices that meet every demand, $15 up to $30. We are creators of the "Sovereign Brand." Watch it.

"COME ON IN"

OAK HALL
CLOTHIERS
King Street East
Light Opposite the "Chimes."
J. OCOMBES, - - Manager

FIND THERE'S COMBINE TO BOOST THE PRICES

Westerners Paying Too Much for Lumber—To Broaden Enquiry Scope.

OTTAWA, April 18.— (Special.) —The special committee of the house, appointed under the Herron resolution to investigate the alleged combine in lumber in British Columbia and the Northwest have agreed upon a report.

It will be drafted and presented to the house this week.

The committee find that there is a combination among the manufacturers, and also among the retail dealers in lumber to unduly enhance the price.

The committee, however, is not satisfied as to the actual cost of producing lumber, and will ask for authority to take further testimony on this point.

BOOTH INCREASES WAGES.

2000 Employes Will Receive $50,000 Additional Between Them.

OTTAWA, April 18.—J. R. Booth has increased the salaries of his two thousand men 10 to 25 per cent.

The increase means $50,000 a year.

TO PREVENT THE GRIP.

LAXATIVE BROMO QUININE removes the cause. To get the genuine, call for full name and look for signature of E. W. Grove. 25c. 5

Saw Mills Burn.

LUCAN, April 18.—B. Langford's saw mills, together with a quantity of lumber, were completely destroyed by fire here to-night.

PILES CURED IN 6 TO 14 DAYS.

Paze Ointment is guaranteed to cure any case of Itching, Blind, Bleeding or Protruding Piles in 6 to 14 days or money refunded. 50c.

Leon Ledieu Dead.

QUEBEC, April 18.—Leon Ledieu, chief French translator of the provincial legislature, died last evening at his residence, Lorette, after a ling illness.

Mr. Ledieu was an eminent French writer.

MILBURN'S HEART and NERVE PILLS

For Weak People Having Heart or Nerve Troubles.

SYMPTOMS

Palpitation of the Heart, Irregular or Skipped Beats, Dizzy Spells, Smothering Feeling, Shortness of Breath, Bluish Color of the Lips, Pain in the Region of the Heart, Thin Watery Blood, Cold Hands and Feet, Nervousness, Sleeplessness, etc.,

If you have any of these symptoms

MILBURN'S HEART AND NERVE PILLS

will bring the whole system into healthy action, and give power, force and vigor to every organ of the body thereby strengthening the weak heart and unstrung nerves.

Mrs. Harmon Dayball, Welland, Ont., writes: "I write to let you know what good Milburn's Heart and Nerve Pills have done for me.

For over three years I suffered with pains under my left breast and my nerves were completely unstrung. I purchased two boxes of your pills and before I had the first box finished I felt much better and now I am cured."

Price 50 cents per box or three boxes for $1.25 at all dealers or will be mailed direct on receipt of price by The T. Milburn Co., Limited, Toronto, Ont.

WHEN WHEAT IS SHIPPED MONEY WILL BE "EASIER"

Vast Export Trade Due to Navigation Counted on to Afford Relief.

MONTREAL, April 18.—(Special.)—A call at the leading banks here to-day elicited the fact that while the opening of navigation is looked forward to as a very important factor towards easing the money stringency, a plethora of the needful will probably not be due for a few weeks yet.

The fact remains, however, that no less than 60,000,000 bushels of wheat still remain to be exported from the Provinces of Manitoba, Alberta and Saskatchewan, besides large quantities of spring cheese now being made in Ontario and Quebec, while to these large exports must be added heavy shipments of lumber from all parts of the Dominion.

The large quantity of wheat, some of which is already being rushed forward to deep water, represents a probable value of from $40,000,000 to $50,000,000, and altho the shipment of this wheat will no doubt take the better part of the coming summer the moment the first cargo reaches Montreal or tide water elsewhere, that moment the money situation will feel its first relief.

The first relief will, of course, be felt by the banks, but this will place these institutions in a better position to meet the demands of "the street" and their customers generally.

It must not be understood, however, that the western farmers have not received a good deal of money on account of these $60,000,000 to be sent east to the great lakes, for no doubt the western branch banks are full of the warehouse receipts on which they have already advanced very large sums of money.

This has, in fact, been one of the great factors operating during the last few months to create a tight money situation all over the country.

The real relief comes, however, when the grain is placed on board the ocean liner at the port of Montreal, and the banker is placed in possession of the bills of lading with the insurance certificates attached; then it becomes a simple matter of exchange, and the bank gets the money from the purchaser on the other side.

GIRLS ARE TIRED WAITING.

Delay in Receiving Commission's Report Has Disturbing Effect.

There is a likelihood that the telephone enquiry may be re-opened, altho no definite steps have been taken in this direction.

The girls held a large meeting in the Labor Temple last night, at which their counsel, J. W. Curry, K.C., was present. They are restless because of the unavoidable delay in the commission reporting, and no encouragement could be given as to its immediate or early submission to the government, because Commissioner W. L. Mackenzie King is at present much engrossed in the British Columbia coal strike.

There is, however, a possibility that another meeting of the Operators', Monitors' and Supervisors' Union will be called at an early date to consider the advisability of asking for an interim report, which might result in the re-opening of the investigation. A rumor that the girls were preparing to strike again was denied, but at the same time they feel that they have a grievance against the Bell Company.

J. W. Curry, K.C., said last night: "I am told that the company has not kept its promises, either as to wages or time.

"The girls still have to work very long hours, and they tell me that when a new girl comes in she is told if she joins the union she will get no holidays this summer but must wait a year for them."

Only One "BROMO QUININE."

That is LAXATIVE BROMO Quinine. Similarly named remedies sometimes deceive. The first and original Cold Tablet is a WHITE PACKAGE, with black and red lettering, and bears the signature of E. W. GROVE. 25c. 3

HAMILTON HAPPENINGS

"COL." MALLORY NO MORE EX-SLAVE, WELL-KNOWN

Hamilton Loses Familiar Figure—Coroners' Juries Return Verdicts of Accidental Death.

HAMILTON, April 18.—(Special.)—"Col." William Mallory, an ex-slave, who has been a familiar figure in the city for years, died this evening at the city hospital. He claimed to be 99 years of age. A few days ago he dropped in an exhausted state on South Hughson-street.

Coroner Rennie to-night conducted the enquiry into the death of Tony Panzani, killed by an explosion of dynamite on the Brantford and Hamilton Railway about a month ago. The jury decided that it resulted from a pure accident.

Coroner Griffin held an inquest on the death of John Holmes, killed on the Radial last Sunday. A verdict of accidental death was rendered.

The Hamilton Symphony Orchestra gave a successful concert in Association Hall this evening before a crowded house. F. J. Domville was the conductor and W. H. Hewlett the accompanist. The orchestra was assisted by Mrs. Le Grand Reed, Toronto.

The 54th annual orphans' festival was held in the Grand Opera House this afternoon and evening. Large audiences attended. This evening the annual address was given by one of the orphans. Bishop Dowling was not able to be present, but Rev. J. H. Coty, who had charge of the affair, made a short address.

The Garrick Club repeated the comedies "Kitty Clive" and "The Deacon." J. H. Hackett had charge of the program.

To Put the Lid On.

The Citizens' League has announced that it will take steps to stamp out disorderly houses. A committee is at work gathering information. League members stated this morning that they had already laid information before Chief Smith, and that if he did not take action soon a complaint would be made to the police commissioners. Ex-Ald. Martin has made insinuations that the police collect graft for winking at gambling places and violations of the License Act, and he says there is a movement on foot to have such charges investigated. The league has made written charges against four hotels.

Adolphe Lewis, the colored man charged with a serious offence, was allowed his freedom to-day on the ground that he was simple-minded, and was forced by threats to commit the offence.

The license commissioners will interview all bartenders before issuing licenses to them.

Broker in Trouble.

Frank H. Butler, a London, Ont., broker, was up in police court this morning charged by Meadows, Williams & Co. with inducing the firm to sell 200 shares of C. P. R. stock by false pretences, the loss of the firm on the transaction being $4400. Magistrate Jelfs said the courts never had such a case to deal with, and he adjourned it for a week in order to give the lawyers a chance to make their arguments. The evidence was to the effect that Baker instructed the firm to sell 200 shares of C. P. R. stock and then failed to deliver the scrip, on the ground that his client had backed out of the deal.

Hotel Cecil. Excellent cuisine. Popular prices. Every accommodation for travelers. C. A. Herman, proprietor.

Some of the weavers at the Imperial Cotton Co.'s mill who work by piecework struck this morning because they were given an increase of only five per cent., while those who work by the day were granted five per cent. increase, with an additional five per cent. for regularity. The police were called to keep order.

Lookout.

New selections each week (252) are now on view at the one-cent vaudeville from 8 a.m. to 11 p.m. Fortune tellers, lung testers, etc. The sign of the Red Mill, 80 North James-street. Admission free. ed

The city council will meet Monday to endorse the application to the hydro-electric power commission for 3000 horse-power. Mayor Stewart thinks the city will have no difficulty in getting rid of that amount of power.

Get the habit. — Go to Federal Life Barber Shop. Fred H. Sharp. Cigars.

The fire and water committee has wiped out the tax for water of $2 a year on baths.

Cobalt Development Company.

at 20c a share. Get it now and watch your money grow. All Cobalt stocks bought and sold. What have you? Austin & Co., 17 East Main-street. Phone 1053.

It is rumored that the Bank of Commerce will erect a sky-scraper at the corner of Hughson and King-streets.

Offices to Let Bank of Hamilton Chambers.

The building is now nearing completion. Applicants wishing to see the accommodation still available, apply R. A. Milne, Room No. 405, Bank Chambers, Hamilton.

See Billy Carroll's Pipes to-day at the Grand Opera House Cigar Store.

HAMILTON BUSINESS DIRECTORY

HOTEL ROYAL

Largest Best Appointed and Most Centrally Located

Rates $2.50 Per Day and up. American Plan

TOBACCONISTS & CIGAR STORES

BILLY CARROLL

Headquarters for Fine Tobacco and Cigars.
Grand Opera House Cigar Store

INSTALLMENT FURNITURE DEALERS.

$1.00 per week buys Furniture, Carpets, Stoves, etc.
THE FRANK E WALKER CO., LIMITED,
Cor. King and Catherine-streets.

Watch your Money Grow

We have two styles of handy metal saving banks to offer our depositors.

One is vest pocket size, the other (pictured above) is a Home Savings Bank. On the money they save we pay you

Full Compound Interest at the Highest Rate

Given out from any of our branches with a one dollar deposit on savings.

—HEAD OFFICE—

8 King St. W. Toronto Branch

City Branches Open 7 to 9 o'Clock Every Saturday Night.

78 Church Street
Queen St. W., Cor. Bathurst

The Home Bank of Canada

THREE YEARS SINCE FIRE DEBRIS STILL THERE

Property is Not For Sale, Either, and It May Be That C.P.R. Wants It, After All.

To-night will be the third anniversary of the great fire which, on April 19, of the great fire which, on April 19, 1904, While many new buildings have risen from ashes, there is a section on Front-street, just west of Yonge, which possesses all the qualifications for an eyesore.

The charred woodwork and tumbled-down walls, the warped metal and the basement filled with the debris of three years ago still remains—a sad reflection on the city as a "hustling" place of business.

Altho a big signboard announces that the property is for sale, a World reporter was informed by agents yesterday that the land was not in the market. This adds credents to the rumor oft heard and renewed yesterday, that the land is to be acquired by the C.P.R. as a site for a new hotel, which they propose to build in Toronto.

Orders might be given for the immediate clearance of the land were it not for the fact that, according to the records at the city hall, twelve of the sixteen vacant lots on Front-street are owned by the city.

On the south side of the street, which is reserved for the railways, there is no protection for the unwary traveler from tumbling several feet into the vacant lots.

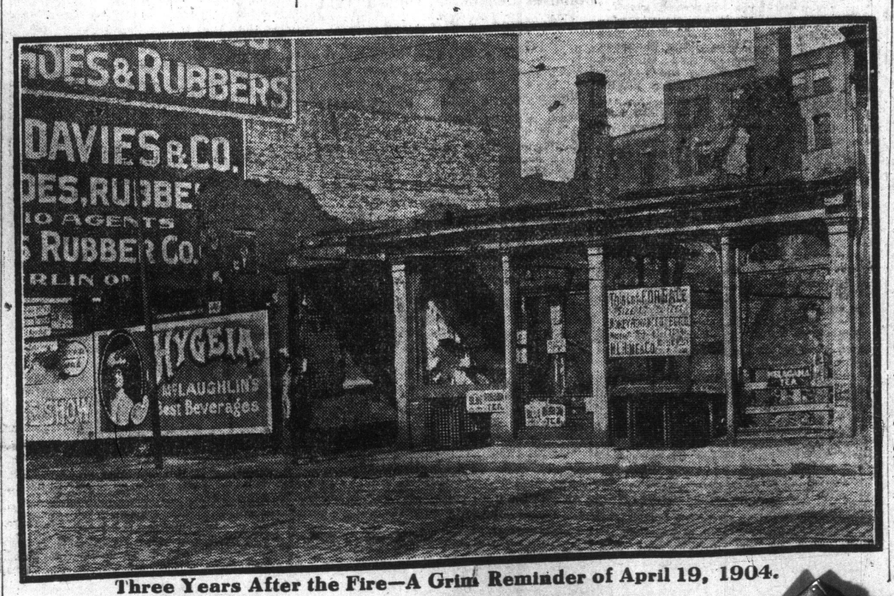

Three Years After the Fire—A Grim Reminder of April 19, 1904.

DUKE ON TOUR.

QUEBEC, April 18.—Accompanied by a friend and on pleasure bent, the Duke of Saxe Coburg arrived in the city last night from Montreal, and is occupying rooms at the Chateau Frontenac.

"The Factory Behind the Store."

BUY TRUNKS Saturday

We are offering three lots of reliable and serviceable trunks (50 trunks in each lot) at special prices to move them quickly, and depend upon the quality of the trunks and the reduced prices to do the trick.

36-inch Trunk, steel bound, with tray 4.25
36-inch Trunk, with outside straps, very strong 5.50
36-inch Brass Clamp Trunk, with heavy straps 5.75

EAST & CO., 300 Yonge St.

Mail orders filled.

AMUSEMENTS.

PRINCESS MATINEE SATURDAY
CHARLES FROHMAN will present
OTIS SKINNER
IN THE PARISIAN SUCCESS
THE DUEL NEXT WEEK WILLIAM FAVERSHAM

GRAND MATINEE SATURDAY AT 2 15
THE FAR-FAMED COMEDY OPERA
First Time Here THE ROYAL CHEF Harry Hermsen 50 People
Next Week—"CHECKERS"—Next Week

MAJESTIC MATINEE EVERY DAY
Evgs. 10 20 30 50 — The Latest Melodramatic Novelty Sensation Burglar's Daughter — Mats 10 15 20 25
Next Week—"LENA RIVERS"—Next Week

Shea's THEATRE Week of April 15 Mat. Daily 25c. Evening 25c and 50c.
Polly Pickles' Pets in Petland, Al. Weston & Co., William Tompkins, Blocksom & Burns, The Golden Troupe, The Musical Johnsons, Hennings, Lewis & Hennings, The Kinetograph, Walter Perkins & Co.

STAR MATINEE DAILY
REILLY & WOOD'S BIG SHOW
WITH PAT REILLY AS LARRY SLAY
NEXT WEEK—CHERRY BLOSSOMS

RIVERDALE ROLLER RINK
Cor. Queen East and Broadview.
EL RAY SISTERS all This Week, afternoon at 4, evening at 8. These juveniles (8 and 10 years of age) are justly called the child wonders, the juvenile queens, etc. No advance in prices. 123/5

MASSEY MUSIC HALL
TO-NIGHT Saturday and Saturday Matinee
Gilbert and Sullivan's The Pirates of Penzance
by MR. SCHUCH'S OPERA SINGERS
Prices—$1.50, $1.00, 75c, 50c and 25c.

TO LET

OFFICES—Sizes to suit, corners of Front and Scott Sts., steam and hot water heating, vaults, lavatories, etc., splendid light, immediate possession. 57246724
J. K. FISKEN, 23 Scott Street

GIVE IT TO YOUR CHILDREN
COWAN'S PERFECTION COCOA
(MAPLE LEAF LABEL)
It will make them healthy and strong.
The Cowan Co., Limited, TORONTO.

BUSINESS CHANCES.

AN EXCEPTIONAL OPPORTUNITY for safe and profitable investment—An industrial company organizing, with head office in Toronto, unlimited demand and no opposition; large profits assured; ground floor proposition to capitalist with from ten to twenty thousand dollars; fullest investigation solicited. The Big Cities Realty & Agency Co., Limited, 6 College-street.

GROCERY STORE, DWELLING AND stock for sale in London, good business being done. Apply to S. Smyth, 404 Talbot-street, London.

DAM THE ST. LAWRENCE.

That Was the Subject of International Conference Yesterday.

BUFFALO, April 18.—The international waterways commission met here to-day and considered a bill pending in congress to dam the St. Lawrence at Long Sault, near Massena, N. Y.

Among the commissioners here was William J. Stewart of Ottawa. Mr. Stewart is a new member, taking the place made vacant by the resignation of Dr. King of Ottawa.

Arthur C. Davis represented the company and explained the benefits to be derived from the construction of a dam.

The building of the dam it was said would increase the horse power developed from 4000 to over 45,000 and the channel, which is now useless, will be made navigable.

After listening to the plans of Mr. Davis the commission discussed the matter in executive session.

AGENTS WANTED.

MAKE INDEPENDENT INCOME: showing the wonderful electrical massage device for physicians, barbers, homes; exclusive territory; sample, with attachments, postpaid, $5.25. Hygea Battery Co., Fisher Building, Chicago.

WANTED — ENERGETIC ELDERLY lady in each town to handle our Natural Hair Color Restorer; a good income can be made with very little effort; each sale brings another; send twenty-five cents for sample and instructions. Box 42 World. 135

ART.

J. W. L. FORSTER — PORTRAIT Painting Rooms, 24 West King-street, Toronto.

HOTELS.

DALY HOUSE—CORNER FRONT AND Simcoe, remodelled and enlarged, new management; rates $1.50 and $2 per day. E. R. Hurst, Prop.

DOMINION HOTEL, QUEEN-STREET East, Toronto; rates, one dollar up. E. Taylor, Proprietor.

GIBSON HOUSE, TORONTO, QUEEN and George-streets, first-class service, newly-furnished rooms (with baths), parlors, etc.; dollar fifty and two dollars a day. Phone Main 3381.

HOTEL VENDOME, YONGE AND Wilton, central, electric light, steam heated. Rates moderate. J. C. Brady.

HOTEL GLADSTONE — QUEEN-ST. west, opposite G.T.R. and C.P.R. stations; electric cars pass door. Turnbull Smith, Proprietor.

McCARRON HOUSE, QUEEN AND Victoria-streets; rates $1.50 and $2 per day. Centrally located.

ROSEDALE HOTEL, 1145 YONGE-ST., terminal of the Metropolitan Railway. Rates $1.50 up. Special rates for winter. G. B. Leslie, Manager.

WHEN IN TORONTO STOP AT THE Royal Oak Hotel; homelike. Terms $1.50 and $2 per day. Burns Bros., Proprietors, corner Yonge and Trinity-streets. Phone M. 619.

LEGAL CARDS.

COOK & BOND, BARRISTERS, SOLICITORS, Notaries, Temple Building, Toronto. Branch offices at Cobalt and Haileybury.

FRANK W. MACLEAN, BARRISTER, Solicitor, Notary Public, 34 Victoria-street. Money to Loan at 4 1-2 per cent.

JAMES BAIRD, BARRISTER, SOLICITOR, Patent Attorney, etc., 9 Quebec Bank Chambers, East King-street, corner Toronto-street, Toronto. Money to loan.

J. BOGERT BARTRAM, BARRISTER, etc., Solicitor, Traders' Bank, Spadina Branch. Money to loan; 18 King West.

MULOCK, LEE, MILIKEN & CLARK, Barristers, Solicitors, Dominion Bank Chambers, corner King and Yonge-streets, Toronto.

N. MURPHY, K. C., BARRISTER, 103 Yonge-street, 3 doors south of Adelaide-street, Toronto.

WE CAN SELL YOUR FARM, HOUSE or business, no matter where situated. Send full particulars to The Big Cities Realty & Agency Co., Limited, 6 College-street, Toronto. ed

MONEY TO LOAN.

MONEY ADVANCED SALARIED PEOple and others without security; easy payments. Offices in 60 principal cities. Tolman, Room 306, Manning Chambers, 72 Queen-street West.

WE WILL NEGOTIATE A LOAN FOR you, if you have furniture or other personal property. Call and get our terms, strictly confidential. The Borrowers' Agency, Limited, 10 Lawlor Building, 6 King-street West.

WM. POSTLETHWAITE, REAL ESTATE loans, fire insurance, 56 Victoria-street, Phone M. 3778.

$75,000 TO LOAN, 5 PER cent. City, farm building loans; mortgages bought; no fees; houses built; agents wanted. Reynolds, 77 Victoria-street, Toronto.

MACHINERY FOR SALE.

ONE ARMINGTON & SIMS STEAM engine, about 40 h.p., with all steam connections in engine house. Can be seen in operation at 75 Front-street East. Price $400 cash.

STORAGE.

C. A. WARD, CARTAGE AND STORage, pianos moved and hoisted, double and single moving vans. 300 College-street. North 4683. ed7

J. A. GODDARD, CARTAGE, STORage in separate rooms. 291 Arthur-street. Park 443.

STORAGE FOR FURNITURE AND Pianos; double and single furniture vans for moving; the oldest and most reliable firm, Lester Storage and Cartage, 360 Spadina-avenue.

MINING ENGINEERS.

MINING ENGINEERS — EVANS & Laidlaw, Consulting Mining Engineers. Offices: 209 Board of Trade Building, Toronto; Latchford, Larder Lake and Cobalt, Ont. ed. 7.

VETERINARY SURGEONS.

A. E. MELHUISH, VETERINARY SURgeon and dentist, treats diseases of all domesticated animals on scientific principles. Offices South Keele-street, Toronto Junction, and 689 West King-street, Toronto. Phones Park 418 and Junction 463.

DR. J. GORDON McPHERSON, VETEriinary Surgeon, Toronto. Office, 331 Yonge-street. Phone Main 3061.

THE ONTARIO VETERINARY COLlege, Limited, Temperance-street, Toronto. Infirmary open day and night. Session begins in October. Tel. Main 861.

WM. MOLE, MEMBER OF THE ROYal College of Veterinary Surgeons, London, Eng., 443 Bathurst-street. Telephone M. 6790.

MARRIAGE LICENSES.

AT FRED W. FLETT'S PRESCRIPtion Drug Store, 502 Queen West. Witnesses unnecessary. Phone. dtf

H. E. SMALLPEICE, J.P., ISSUER of Marriage Licenses. Residence 156 Dunn-avenue, South Parkdale. No witnesses required.

MARRIAGE LICENSES ISSUED. R. M. Melville, J.P., Toronto and Adelaide streets. ed

THOMAS EDWARDS, ISSUER OF MARriage licenses, 96 Victoria-street. Evenings, 116 Mutual-street. No witnesses.

STORES TO LET.

TO RENT—STORES IN THE CLIFTON Hotel, Niagara Falls, Canada. For particulars apply to Manager. ed

LOST.

LOST—$20.00 REWARD—A SMALL round leather purse, containing one fifty dollar bill, three twenties and one ten; also four pocket coins; lost Thursday afternoon around or about the corner of King and Strachan-avenue. Finder please return to 184 Strachan-avenue, where reward shall be given.

SITUATIONS VACANT.

ALMOST EVERY RAILWAY COMpany in Canada is short of telegraphers. Salaries steadily going up. Send for particulars. Dominion School of Telegraphy, 9 Adelaide East, Toronto.

CARPENTERS WANTED. APPLY Peter Arnot, St. Lawrence Market.

FIREMEN AND BRAKEMEN, CANAdian railroads—Age, 20 to 30; over 140 pounds and 5½ feet; experience unnecessary; firemen, $100 monthly, become engineers and earn $200; brakemen, $75, become conductors and earn $150; name position preferred. Railway Association, care Toronto World.

HALF-TONE OPERATOR FOR ENgraving plant, one who understands coarse screening. Thoroughly up-to-date sober man. Apply Box 57, World.

WANTED — AT ONCE — SEVERAL good carriage-makers and roughstuff robbers. Apply Canada Cycle & Motor Co., Toronto Junction.

WANTED—A FIRST-CLASS STOCK salesman to place shares in a going manufacturing concern. Box 16, World.

WANTED—PERSONS TO GROW mushrooms for us at home. Waste space in cellar, garden or farm can be made to yield $15 to $25 per week. Send stamp for illustrated booklet and full particulars. Montreal Supply Company, Montreal.

WANTED—FIRST CLASS OFFICE lady, one who understands custom house work. Apply Robinson & Heath, 14 Melinda-street.

WANTED—A BRIGHT YOUNG MAN with a bicycle for three hours' work in the early morning; permanent position. Apply Mr. Love, World Office.

YOUNG MEN WANTED—FOR FIREmen and brakemen. Experience unnecessary. Over 500 positions open at the present time. High wages. Rapid promotion to engineers and conductors; $75 to $200 per month. Instructions by mail at your home without interruption with present occupation. We assist each student in securing a position. Don't delay. Write to-day for free catalogue, instructions and application blank. National Railway Training School, Inc., 21 K. Boston Block, Minneapolis, Minn., U.S.A.

SITUATIONS WANTED.

LAUGH AND GET FAT—ALL YOU can eat for 10c. Home Restaurant, 799 Yonge-street.

WELCOME BUREAU.

IF YOU REQUIRE LABOR OF ANY kind, ring up Main 252. You will receive immediate attention.

MARRIED COUPLES, WITH BIG families, just out, can have constant work and good homes. Apply World Office, 83 Yonge-street.

WORLD WELCOME BUREAU REquire situations for the following, who are all of good character and well recommended: Man and wife as caretakers or any position where both could be useful; skilled laborers, painters, bricklayers, carpenters, plasterers, general laborers, electricians, grocer's clerk, brass finishers, navvies, bookkeepers, etc. All employers of labor in any and every capacity, in or out of the city, are requested to send particulars of any vacancies they may have. Address World Welcome Bureau, Yonge-street, Toronto.

WORLD WELCOME BUREAU HAS situations vacant for chambermaids, wages $8 to $14 a month, with board and lodging.

YOUNG WOMEN AND GIRLS, MAchinists, steady employment and good pay.

ARTICLES FOR SALE.

COMMON SENSE KILLS AND DEstroys rats, mice, bedbugs; no smell; all druggists.

FOR SALE CHEAP—BALL-BEARING roller skates; used only a short time. Union hardware make, steel rollers, any quantity. Box 32, World Office.

FOR SALE—CONTENTS OF BOARDing house, thirteen rooms, for boarders or roomers, good location. Box 99, World.

FOR SALE—THE RIGHT TO USE the process for production of Potous Oxide of Barium, under Canadian patent 85905, granted to Herman Schulze, Bernberg, Germany, can be obtained at a reasonable price on application to the patentee, or Knight Brothers, Washington, District of Columbia, United States of America, or Henry Grist, Ottawa, Canada.

I WILL PAY CASH FOR GENTS' second-hand bicycle. Bicycle Munson, 211 Yonge-street.

ARTICLES WANTED.

STRONG TWO-WHEELED RUNABOUT; also saddle and bridle to suit small horse; must be in perfect order. J. Bucksey, Summerville. 52

FOR SALE.

A CENTRAL POOL AND BILLIARD hall for sale, business great. Box 75 World. 3f

RESTAURANT, THOROUGHLY GENUine, same hands 2 years, serving 130 daily. Box 75, World Office. ed

MOTOR SAW AND SPLITTER, FIVEton scales, coal wagons and harness. Neale, 910 Yonge-street.

ROOFING.

GALVANIZED IRON SKYLIGHTS, metal ceilings, cornices, etc. Douglas Bros., 124 Adelaide-street West.

EDUCATIONAL.

ARE YOU OPEN FOR A BETTER position? If so, learn telegraphy. No other profession offers better opportunities. Send for particulars. Dominion School of Telegraphy, 9 Adelaide East, Toronto. 4

PERSONAL.

MADAM FRANCIS, PALMIST, READS your life from cradle to old age, 465 Church.

JENNIE HAGUE, CALL AT GENERAL delivery for a letter. Ferris.

HOUSES FOR SALE.

FOR IMMEDIATE SALE—HOUSE ON Heath-street, Deer Park, containing 15 rooms, bathroom, etc. For terms and further particulars apply to A. E. Hoskin, 23 Toronto-street, Toronto.

OAKVILLE—A COSY, 1½ STOREY frame dwelling, with barn, close to station; spacious lawn and gardens; river close, good boating; daily railway rate to Toronto, 26c; price, $2700. W. A. Inglehart, Oakville. 135

PROPERTIES FOR RENT.

TO RENT — FOR THE SUMMER months, furnished rooms, with or without board. Box 83, Burlington, Ont.

FOR RENT.

BLACKSMITH SHOP AND HOUSE in good repair. Good stand. Apply to S. B. Leaman & Sons, Almira, Ont. 24