THE
Star Wardrobe
....
is the Leading House in Brockville for
FASHIONABLE TAILORING,
Cutting will receive my personal attention
M. J. KEHOE.

THE REPORTER
& COUNTY OF LEEDS ADVERTISER.

LUMBER
Shingles, Lath, Wood Turning, Moulding
Clapboards, Pickets, Doors, &c., &c.
Flooring, Posts, Sash,
All Kinds of Building Lumber and Planing Mill Work.
W. G. PARISH,

VOL. IX. NO. 1. Athens, Leeds County, Ontario, Tuesday Jan. 3, 1893 ($1.00 a year in advance. $1.25 if not paid within 6 months. B. Lovering, Proprietor.)

IMPORTED MANTLES

We put into stock this morning forty-four Imported Capes, Jackets, Tweed Coats, etc, which for style and value we think you will say are the best you have seen yet. Every one a novelty and nearly all different. It is impossible to describe them in these columns; the only way to appreciate them is to come and see them. The fits are perfection, and if you have any thought of buying you cannot miss this lot. We show with pleasure. Five per cent cash discount off all prices. Call and see them.

SHAWLS

The best lot of Shawls we have had in years—Scotch Shawls, Glencoe Shawls, Harris Wraps, Clan Shawls, Black Wool Shawls, Reversible Shawls—every kind of shawl you can ask for, and at reasonable prices.

Telephone 149. GEO. G HUTCHESON & CO.

No Idle Moments

Every helper sharply alive to the various requirements of Christmas Shoppers.

The every-day throng of purchasers at our different counters fully endorse the display of Holiday Novelties we now show.

Thoughtful people are now buying goods when the assortment is most complete, while they have also in view avoiding the greater throng of the few days before Christmas.

Robt. Wright & Co.

Brockville's Bargain Cash Price Dry Goods House.

HEADQUARTERS FOR STYLISH MILLINERY.

Japanese hand embroidered hem-stitched, and hand-drawn Silk Handkerchiefs at 18c, 19c, 25c, 30c, 35c, 39c, 45c, 50c, up to $1.00 each.

Gents White Linen and White Silk Handkerchiefs with beautifully embroidered initial letters, at 25c to 75c each.

We mail any of the above to any address on receipt of price. Goods can be returned and money refunded if not as handsome as you expected.

THE NEW DUNHAM BLOCK

Which Will be Occupied by the Well Known Firm of Robert Wright & Co.

For many years the firm of Robt. Wright & Co. have occupied a foremost place in the mercantile business of Brockville. Some eight or ten years ago they took a departure from the regular old beaten track and commenced a thorough system of advertising by every available means. Steadily their business grew and increased until the premises now occupied by them were found altogether inadequate for their business, and they opened negotiations with the Dunham estate, with the result that the pile of old tumble-down tenements on the corner of Broad and Main streets and facing Court House Square were pulled down and the magnificent block shown in the above engraving erected in their place, and on or about the first of March next the firm of Robert Wright & Co., will move their extensive business into the new building, which is now being fitted up especially for them. For the benefit and information of those of our readers who have never seen the fine new block, we give the following brief description. The style of the building is of the modern Romanesque. The main walls are of brick and the fronts are of fine pressed brick, trimmed with cut limestone, terra cotta and moulded brick. The size of the block is 40x95 feet, four stories in height. The basement will have a ceiling 11 feet in height, lighted from the east side and front and rear. Here will be located the furnaces for the hot water heating apparatus, the wash rooms, closets, goods receiving rooms, &c. The ground floor of 40x95 feet, with ceiling 14 feet, will be for the display of fancy and staple dry goods, millinery and dress goods departments, each being located in a space wholly its own. On the front basement floor will be found the boys' ready-made clothing, the ladies mantle making and the curtain and house furnishing departments, and the work rooms in connection with these departments will also be located here. Of the many different specialties carried by the firm of Robert Wright & Co., it is unnecessary here to speak. The large space on the front page of the Reporter that is filled weekly with the firm's announcements is of sufficient interest to all to make its perusal an indispensable necessity by every person who has an eye to close bargains, and those of our readers who live within reach of Brockville should not fail to watch for their special announcements that will be made between now and the time of moving into their new quarters.

Well Satisfied!

I am well satisfied with my 'Xmas trade; in fact, it exceeded my most sanguine expectations.

Of course, there are some lines that did not go as fast as they might, the demand being principally for fancy goods.

In order to work off as much as possible before stock-taking, I shall mark everything down for the next month about 15 per cent on the average.

You had better take advantage of this while the roads are good.

LORD—THE FURNITURE MAN
Next Morrison's Hotel. BROCKVILLE

PROFESSIONAL CARDS.

Dr. C. M. B. CORNELL,
BUELL STREET, . . . BROCKVILLE
PHYSICIAN, SURGEON & ACCOUCHEUR.

Dr. Stanley S. Cornell
MAIN STREET, . . . ATHENS
SPECIALTY DISEASES OF WOMEN.
Office Days:—the afternoons of Tuesdays, Thursdays and Saturdays.

J. F. Harte, M.D., C.M.,
PHYSICIAN, SURGEON & ACCOUCHER.
Graduate Bishop's College (Queen's University.) Member of College of Physicians and Surgeons, Ont. Office: Main st., opposite Gamble House Athens. 22-52

J. P. Lamb, L.D.S.,
DENTIST. After more than 20 years experience Mr. Lamb is prepared to render the best services in both mechanical and surgical dentistry.

Farmersville Lodge
No. 177
A. O. U. W.
Meets 1st and 3rd Tuesdays of each month. in Lamb's Hall, Central Block, Main St., Athens. VISITORS WELCOME.

The Gamble House,
ATHENS.
THIS FINE NEW BRICK HOTEL HAS been elegantly furnished throughout in the latest styles. Every attention given to the wants of guests. Good yards and stables.
22.1y FRED. PIERCE, Prop'r.

MONEY TO LOAN
We have instructions to place a large sum of private funds at current rates of interest on first mortgage on improved farms. Terms to suit borrowers. Apply to
HUTCHESON & FISHER,
Barristers, &c., Brockville.

SEEDS
Garden, Field and Flower
A full stock just received—All
Fresh & Reliable
—ALSO—
LINSEED MEAL
AND
GROUND OIL CAKE
For Feeding purposes, at the
Lowest Market Price.
Parties requiring quantities of Seeds will find our prices RIGHT, and we invite enquiry.
ALLAN TURNER & CO.
Chemists and Druggists
KING STREET, BROCKVILLE

WANTED
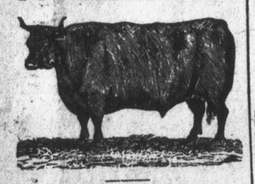
60,000 DEACON
AND CALF SKINS
HIGHEST CASH PRICE AT THE BROCKVILLE TANNERY.
A. G. McCRADY SONS.

JOS. LANE,
Main St., opposite Maley's Boot & Shoe Store.
BROCKVILLE,
Carries the
LARGEST STOCK OF WATCHES
of any house in town.
...k of Clocks, Jewellery, Diamonds, ..., Etc., is complete in every Department.
...ill be Sold Right.
...by Skilled Workmen our Specialty
...ish wanting anything in our

Lyn Ag'l Works
The Little Giant Root-Cutter—much improved. If you feed roots,
Try It
and you will
Buy It
Sugar Arch Castings, improved design—the best style in use.
G. P. McNISH

Write Us
—FOR—
Club Terms
FOR 1893
AND VALUABLE PRIZE LIST.
IT WILL PAY YOU
The Finest List of Premiums ever offered by a Canadian Paper.
DAILY GLOBE, Morning Ed. $6.00
" " Second " 4.00
" " Saturday " 1.50
WEEKLY GLOBE
From now to end 1893, Only One Dollar.
ANYONE CAN GET UP A CLUB AND SECURE A HANDSOME PRIZE.
Write early.
THE GLOBE, Toronto.

NEXT!

The subscriber has got settled in his new Shaving and Hair-cutting rooms in the Armstrong House, and is now on hand at all reasonable hours to attend to all work in his line.
Razors and Scissors ground, honed and sharpened at reasonable prices.
W. G. McLAUGHLIN

M. WHITE & CO.
Merchant Tailors.
We make a specialty of Fine Ordered Work,
Our cutter, Mr. Orton, is giving the best of satisfaction. Just try what a nice suit he will cut for you.
We have an over-stock of Ready-made Overcoats that we are selling at about half-price—a good all-wool Overcoat for $6. Our Boys' Suits are very cheap. Give us a call.
M. WHITE & CO.
Opposite the Market
BROCKVILLE ONTARIO

New Arrivals Enormous new assortment of Fancy Goods for Home Decoration just put into stock and now on exhibition in our show rooms. The variety is so great that we could not begin to mention. You are invited to inspect, whether you wish to make immediate purchases or not.

Remember we are now selling Boys Suits, Overcoats and Pea Jackets, at one-tenth reduction from our already low prices.

Rope Silks
Filo Floss
in every shade
5c skein and 50c doz.
Knitting Silks at 39c and 45c per ball black white and all shades. The above mailed to any address on receipt of price.

Ladies Kid Gloves
Blacks, Dark Shades, and Evening Shades at 55c pair 4 but., 75c pair 4 but., $1.00 laced. $1.25 pair laced or but. Mailed to any address on receipt of price.

Immense variety of useful Materials suitable for Holiday Presents.
All at bargain prices.

Many months ago we were planning for this December business. Orders went to the different markets, for goods which had to be made to order. The result of our preparations are now to be seen in our different departments.

ROBERT WRIGHT & CO.
TELEPHONE 138

Some do,
But
Don't You
Wait until a day or two before Christmas to make your selections. Our stock never was, never will be better than now. Now you can make more deliberate selections—then you will be hurried. A mere mention of some of the things may interest you.

Kid Gloves	Silk Handkerchiefs
Linen Handkerchiefs	Linen Tray Cloths
Linen Splashers	Glove Buttoners
Purses	Umbrellas
China Silks	Surah Silks
Fancy Ribbons	Fancy Sateens
Art Silks.	

We shall be glad to serve you at 205 King Street.
Telephone 161
LEWIS & PATTERSON
BROCKVILLE
P. S.—Every lady should wear the American N. P. Corsets. The most perfect fitting Corset known.

GREAT CASH
DISCOUNT SALE
From 10 to 50 per cent off all Ready-made Mantles for Ladies and Children. I do not want to carry a Mantle over.
10 to 20 Per Cent off all Tweed Dress Goods. I have placed on the Bargain Counter a lot of good and useful Dress Goods, reduced to about one half their original price to clear them. A good chance to procure good and useful 'Xmas presents at a small cost.
A BIG REDUCTION ON ALL TRIMMED MILLINERY AND HATS
Do not forget—I carry the finest stock of Fancy Linen Goods, Handkerchiefs, Kid and Cashmere Gloves, Hosiery, Underwear, Art Silks, Felts Ribbons to be found in Brockville.
All Cloths and Sealettes—a choice lot—cut and fitted free or made to order on the premises.
C. M. BABCOCK,
TELEPHONE 197. BROCKVILLE

'XMAS PRESENTS
We wish to call your attention to the large number of Xmas presents we can supply you with, that will be accepted with pleasure, and be of some service to the receiver.
WHAT IS NICER THAN
a pair of stylish Boots, Shoes or Slippers for your wife, daughter, or best girl! We have some elegant lines that will please you.
LADIES
Do you want to please your husband? If so, call at Maley's and get a pair of our fancy Slippers in Carpet, Velvet, Plush, Corduroy or fancy Leathers, the prices are down to command a ready sale.
LADIES, GENTS, AND CHILDREN'S
Rubbers and Overshoes. We have a full stock, and some nobby makes for Ladies and Gents in Wool-lined Rubbers and Overshoes. Have you seen the new Rubber with double heel and toe? They will not crack or cut at the heel and are the best Rubber in the market for service. Ask for a pr. of Climax and you will get them.
STORM
Rubbers in Cotton and Wool-lined; also in Jersey cloth tons.
Brockville's Cheap Shoe Store.
Brockville, Sept. 9th 1892. W. L. MALEY

COUNTY NEWS.

INTERESTING LETTERS FROM OUR STAFF OF CORRESPONDENTS.

A Budget of News and Gossip. Personal Intelligence.—A Little of Everything Well Mixed up.

NEWBORO

MONDAY, Jan. 2.—Wm. Foster is going to take up first class work in Brockville.

E. J. Hopkins, of the veterinary college, Toronto, is spending his holidays here with his family.

Mr. James Kennedy, an old-time resident of Newboro, is visiting friends and acquaintances in this vicinity.

Mrs. Robinson, wife of the late Rev. R. Robinson, a former pastor in the Methodist church here, died at her home in Belleville on Thursday last.

Mr. Lillie, dentist, of Brockville, has rented the residence of H. Kilborn and will move here to live in the future. We hope he will meet with the same good success that has ever attended him while residing in our midst.

Mr. J. R. Kerr, our prominent boot and shoe merchant, has gone to Kingston to be treated for heart trouble. We hope his case may not prove as serious as expected, and that he may return much improved in mind and body.

Miss Blanche Gallagher and Miss Cora Harrison are soon to leave home to take a course in the Ladies' college, Oshawa.

The last week of the old year was an eventful one in our town. Monday was set apart as the day to discuss over the Xmas turkey and enjoy the society of the absent ones who gathered to their home firesides to partake of the family greetings of the holiday season.

The Jubilee of the Methodist Sunday School was held in the church on Wednesday eve. Although the programme was next to endless, the selections were fine and well rendered. The ministers on the platform represented the Presbyterian, English and Methodist denominations in our vicinity. The singing by the school was very good and all parts taken by the children reflect great credit on their teachers. Miss Ewing, in her usually fine manner, gave two selections which were the "cap a piel" of the evening. Mr. John McCarthy of Kilmarnock was also present to represent a part of the school as it was in its infancy 50 years ago. The church had put on a holiday appearance, decked out in wreaths of green, while appropriate mottoes graced the walls on either side relieving the monotonous appearance of the dilapidated interior of our ancient edifice, which we expect will be replaced by a more suitable one during the coming summer.

The agricultural society of North Crosby gave an entertainment on Friday evening in Victoria hall, which was well [illegible] The chief feature of the [illegible] on dairying [illegible] Brock[illegible] and it [illegible] by E[illegible] order and well appreciated. Great credit is due the trio for the manner in which they helped to entertain the audience.

The social on New Year's eve, under the auspices of the Ladies' Aid of the Methodist church, held at the home of Dr. Ackland, was a complete success. The house, which is a spacious one, was well filled and the ladies as usual excelled in the bountiful supply and good quality of the perishable material which goes to make a social enjoyable. The programme was extra for the occasion. The Hart family, whom we might term the indispensables, gave a very fine selection of music; also the Misses Jamieson gave two songs which were beautifully rendered; but Miss Tett, in her usually brilliant style, carried off the highest palm as she rendered "Queen of Hearts". If I might judge by the unbroken sounds of merry laughter and the broad, good natured, smiling countenances of the gathering, it was an evening full of innocent enjoyment, well worthy to be devoted to the last few hours of the dying year. Great praise is due to the Dr. and Mrs. Ackland for the kindly and hospitable manner in which all were treated. The proceeds will go towards beautifying the grounds around the proposed new church.

DELTA.

MONDAY, Jan. 2.—The Sunday school entertainment and Christmas arch were a grand success on 24th.

We regret to report that a well known farmer named Ardon Huffman met with a painful accident, cutting his toes off in a horse-power.

A number of gentlemen and ladies went to Frankville and attended the ball on 26th.

Several Delta gentlemen went to Phillipsville and attended the nominations on 26th. The council was elected by acclamation. It consists of Thos. Percival, reeve; Geo. Morris, deputy reeve; Messrs. Gallagher, Dwyre, and DeWolfe, councillors.

Deb Jackson is rushing a good business at the livery.

The scholars received cards of "farewell" from the retired teacher, Mr. F. H. Eaton, who moved to Brockville and intends to attend the high school and study to be a first-class teacher.

J. E. Brown, an enterprising citizen, has bought the hardware in stock from W. [illegible] Singleton, who is bound for the North West for his health. John's friends feel sure that he will meet with good success.

Our merchants did a rushing business on last Saturday.

F. W. Singleton has moved his stock and tinsmith trade to the sample room occupied by Alex. Vanalstine, who used to rent the sample room from Mrs. Curtis.

Mrs. James Denaut, who has been studying at the college in Toronto, has returned home for the holidays.

Guy Curtis is home from Queen's College in Kingston. The boys think Guy is a gentleman down the street every day.

R. I. Whaley, who has been studying at the college in Toronto, has returned home for holidays, and intends to go back and complete his course.

Mr. David Beatty, formerly here, now of Parry Sound, is at present visiting her friend and [illegible]

Mrs. William Ransom is at present visiting [illegible] sam's.

The school [illegible] our school on [illegible] J. A. Bell [illegible] trustee [illegible] Wil[illegible]

ELBE MILLS

SATURDAY, Dec. 31.—Miss Jennie Tweedy goes to Toronto on Monday, for a two months' visit to her parents.

The last half day of school was spent in general festivity, the teacher, Miss Blanche Hawkes, treating the pupils to oranges, nuts, etc. Miss Hawkes received an address and a fine present from her scholars. Miss Miller from near Brockville has been engaged as teacher for 1893.

Mr. A. Bonesteel, a former resident of this place, will please accept our congratulations on his promotion to chief of police at Addison.

Our Sabbath school had their annual entertainment on the 29th, and spent the evening in review of the last quarter's lessons, singing, recitations, etc. Rev. J. Grenfell was present and addressed the school. The proceeds of the recent young people's concert ($13.55) was handed over to the treasurer of the Sabbath school, which leaves it in good financial condition for next year.

Sheldon's Corners.

Dec. 22nd.—At the close of school the pupils of Sheldon's School presented their teacher Miss Eunice Bullis with a silver butter dish and napkin ring. The presentation was made by Anna Yates and the following address was read by Maggie Berney:—

DEAR TEACHER,—It is with deep regret that we hear of your decision to withdraw yourself from amongst us. We are very sorry to say farewell, and unitedly wish to present you this small token of our esteem for your kindness and forbearance towards us and your earnest endeavor for our mental and moral advancement whilst with us; we also unite in wishing you a merry, merry Christmas and happy New Year, and many returns of the same.

YOUR SCHOLARS.

The pupils were kindly thanked by their teacher for their present, also for their attention and kindness during the past year. She said the present was both valuable and serviceable and would cause her to think with kind feelings when absent from them. She closed her address by wishing them a merry Christmas.

Though the soil of Virginia grows the best tobacco leaf in the world, it does not all grow equal qualities. The production even of adjoining counties is often quite different, the one producing leaf which at once deteriorates if grown in the other. The leaf of the "Myrtle Navy" is the product of the choice sections of the State, which through some combination of local influences, produce a better quality than any others. This is shown by its always commanding a higher price than any other smoking leaf.

Ladies and gentlemen's calling cards, best quality, at Reporter office.

If you have pain in back, ask J. P. Lamb, chemist and druggist, Athens, Ont., for a bottle of Membray's Kidney and Liver Cure. Also ask him about the beneficial results obtained, in all cases of Kidney and Liver complaint, from its use.

Itch of every kind, on human or animals, cured in 30 minutes by Woolford's Sanitary Lotion. Warranted by J. P. Lamb.

English Spavin Liniment removes all hard, soft or calloused Lumps and Blemishes from horses, Blood Spavin, Curbs, Splints, Ring Bone, Sweeney, Stifles, Sprains, Sore and Swollen Throat, Coughs, etc. Save $50 by use of one bottle. Warranted by J. P. Lamb.

RHEUMATISM CURED IN A DAY.—South American Rheumatic Cure for Rheumatism and Neuralgia radically cures in 1 to 3 days. Its action upon the system is remarkable and mysterious. It removes at once the cause and the disease immediately disappears. The first dose greatly benefits. 75 cents. Warranted by J. P. Lamb.

Rebecca Wilkinson, of Brownsvalley, Ind., says: "I had been in a distressed condition for three years from Nervousness, Weakness of the Stomach, Dyspepsia and Indigestion until my health was gone. I bought one bottle of South American Nervine, which done me more good than any $50 worth of doctoring I ever did in my life. I would advise every weakly person to use this valuable and lovely remedy." A trial bottle will convince you. Warranted by J. P. Lamb.

The Canadian Order of Foresters is a Fraternal Benevolent Society, incorporated in 1879 and registered under the Insurance Corporations Act, 1892, of Ontario. The objects of the Society are to furnish its members with Sick and Funeral Benefits and an Insurance of one or two thousand dollars. The payments of these benefits range from about one dollar to one dollar and fifty cents per month according to the age of the member and the amount of the insurance carried. The membership is composed of men only, and when admitted they must be between the ages of eighteen and forty-five. The present number of members is [illegible] '6,000, and the Society has a surplus on hand for the [illegible] the Insurance of over $[illegible] 000 of which is in Dom[illegible] da Bonds, and the bal[illegible] in the best monetar[illegible] the Dominion.

THIS ORIGINAL DOCUMENT IS IN VERY POOR CONDITION

BROCKVILLE
Business College
SHORTHAND A SPECIALTY
Commercial Course Thorough
TERMS REASONABLE
Send for Illustrated Catalogue before deciding where you will go.
GAY & McCORD, Principals

FURS!

OUR STOCK FOR THE
CHRISTMAS HOLIDAYS
Is Large and Complete.
We are selling at prices that defy competition. Ladies and Gents' Fine Furs a specialty. See our Coats and Robes and compare prices. We carry the largest stock of Furs in Brockville.
THOMAS MILLS & CO'S
182 KING ST.

Money to Loan.
On real estate at lowest current rates of interest and on favorable terms of repayment. Mortgages and debentures purchased. All kinds of legal papers, such as deeds, mortgages, chattel mortgages, wills, leases, &c., drawn at reasonable rates. I also represent the Lancashire Fire Insurance Co.
Office in connection with H. J. Johnston's, Veterinary Surgeon, in the Parish Block, Athens.
JOHN CAWLEY

CAUTION
EACH PLUG OF THE
Myrtle Navy
IS MARKED
T & B
IN BRONZE LETTERS
None Other Genuine