

THE WATERDOWN REVIEW

Issued every Friday morning from the office, Dundas Street, Waterdown. Subscription \$1.00 per year. Papers to the United States, 50 cents extra. Advertising rates furnished on application.

G. H. GREENE
Editor and Publisher

FRIDAY, OCTOBER 15, 1920

THAT MYSTERIOUS WORM.

How Insect Gets Into a Hazel Nut.

Where did the worm in the hazel nut come from? That question has puzzled many a boy. He knows that the nuts he gathered were carefully culled and that none were stored that gave any evidence of being unsound. And yet, a few months later, when he begins to crack the nuts, he finds that a surprisingly large number are wormy.

Where did the little fat white worm come from?

The worm is the larva of a strange-looking insect known as the hazelnut weevil, an insect that belongs to the same family as the much-dreaded boll-weevil, which is periodically so destructive to the farmer's grain.

The insect is provided with a long, slender proboscis, or snout, at the extremity of which is a peculiar hooklike appendage. The proboscis is a modification of the mouth parts, and but for this snout the worm would never find its way into the nut. In the late summer, while the nut is still green and tender, the mother weevil goes in search of a place to lay her egg. The egg must be kept safe from harm during the larva hatches, it is highly important, from the weevil's point of view, that there be food close at hand so that the baby weevil will not die a prematurely early death.

Instinct has taught the mother weevil that no better place could be found for her egg than the inside of a hazelnut, for there lies safety for her egg and food for her offspring. So the mother weevil begins to peck away with her queer-looking snout, and in due time she has made a tiny tunnel to the centre of the nut. Then she lays an egg, poking it well down into the tunnel with her snout.

In a short time nature closes the opening and the egg lies safely within, finally hatching into a little white grub. The grub finds food aplenty and grows fat and roly-poly.

When the food is all gone and he is full grown, the baby weevil gnaws his way out of the hazelnut that has sheltered him and is ready for the second step in his development, that all-important step which will transform him into a weevil exactly like his mother.

Deer Startled Winnipeg.

Vigor Rho, a contractor living in Winnipeg, is minus a pair of trousers and about two square feet of cuticle, as a result of two thrilling hand-to-hand battles with Maggie, a wild deer, which strayed into that city a few weeks ago.

Maggie crowded enough experiences into one afternoon to last her for the rest of her life, even if she lives to be 600 years old.

Here is a list of Maggie's thrills, arranged in chronological order:

Chased by dogs east of city.

Wandered into town through St. Boniface.

Strolled down Main street.

Dodged autos, street cars and other traffic.

Jumped over a "divver."

Chased by small boys.

Seized by tail by would-be hero.

Hurled said hero into City Hall flower bed by speeding up and turning corner at William avenue on "high."

Chased by two motorcycle cops.

Cornered on Bannatyne avenue by Mr. Rho.

Tore off Rho's trousers.

Bit him on neck.

Tied up with rope, put in cellar.

Attacked by big dog.

Staged second battle with Rho.

Tied up again.

Enjoyed auto sight-seeing tour of city.

Chased tame deer in new home, City Park.

All known rules of the ring and mat were suspended when Mr. Rho chased Maggie into a corner of his yard, after she had outdistanced motorcycle police in a chase on William avenue.

"It was catch-if-catch rules," said Mr. Rho, relating experiences.

"I made a jump for the door, and we had a great old wrestling match. I got my arms around her neck, but she kicked with her hind feet and her sharp hoofs tore my trousers off. Then she pawed my hands and arms and tried to bite my neck."

A large crowd had gathered to watch the battle, but no one offered to help Rho. Blood was streaming from his arms as he fought for a toe-hold.

"Wee-wee-wee," a woman spectator screamed. "That deer is eating the man." Maggie was trying to get her teeth in the back of Rho's neck.

Maggie shook herself loose from Rho and leaped over his head, in an effort to escape. Rho, however, made a flying tackle and grabbed the animal's hind feet as they sailed aloft, and deer and man came down in a heap. Rho applied a half-Nelson, and his wife got a piece of rope and tied up the deer's feet.

NOTICE

NOTICE is hereby given that a By-Law was passed by the Corporation of the Village of Waterdown on the 22nd day of September 1920, providing for the issuing of Debentures to the amount of \$20,000 for the completion of the new Public School in the Village of Waterdown for S. S. No. 3, and that said By-Law was registered in the Registry Office for the County of Wentworth on the 23rd day of September 1920.

Any motion to quash or set aside this By-Law or any part thereof, must be made within Three months after the first publication of this notice, and cannot be made thereafter.

Dated at Waterdown this 23rd day of September 1920.

J. C. MEDLAR,
Clerk of Said Municipality.

Urith Cameron Taylor A. T. C. M. J. C. S. E. Teacher of Elocution

Now Teaching in Waterdown
For appointment write 19 Mount Royal Ave., Hamilton, or phone Mrs. Atkin, 17, Waterdown.

Good Samaritan Hospital Training School for Nurses

Probationers required for Spring and Fall classes

Course—Three-Years

One to two years High School required for entrance. Liberal allowance. Apply to Superintendent of Hospital, Lebanon, Penn.

FIRST CLASS Shoe Repairing

All work promptly attended to

Reasonable Charges

H. NICOL

Dundas Street Waterdown

Cottage for Rent

Apply to C. H. Stock, Waterdown

Feet All In After Walk? USE TAL-CREO

It will cool them, relieve them of that tired feeling and put more Joy in the day following.

Your feet need a tonic

TRY TAL-CREO

Postpaid 50c

Solid Foot Comfort

Double Foot Energy

Agents wanted in every town

Send today.

Tal-Creo Company

41 North Strathcona Ave.

HAMILTON

When Rule of Road Changes.

When at a date yet to be indicated by the Lieutenant-Governor of the province, British Columbia falls in line with the rest of the American continent and changes its rules of the road from left to right, one of the largest and most intricate feats of engineering in the history of street railway operation in Canada will confront the British Columbia Electric Railway Co., costing anywhere from \$500,000 to \$1,000,000. Large crews of men will have to work at least 150 days in Vancouver, probably somewhat less in Victoria where the problems are not so involved.

All cars, with the exception of the interurban are built to conform with the "keep to the left" rule, and to change the rule of the road does not simply mean turning the cars around and running them on the other track. Many replacements must be made.

All switches must be taken up, and new ones installed, but perhaps the most delicate operation involved will be the rectifying of trolley wires, which do not follow the natural curve of the car around the track, but are adjusted to the swing of the car.

As the result of the change a large influx of automobile tourists, eager to view the splendors of the Sunset Province, and undeterred by fear of accident, is expected.

TIME TABLE

Waterdown Bus Service

Leave Waterdown	Leave Hamilton
6 a. m.	6.45 a. m.
7.45 a. m.	10 a. m.
1.30 p. m.	3.30 p. m.
5.15 p. m.	6.15 p. m.

Linkert's Bread Fresh Every Day at Dougherty's Meat Market

Remember

You will save 30 per cent on any Watch you buy from

Nelson Zimmerman

"The Fine Watch Specialist"

as all goods come direct from the wholesale house.

Opposite Post Office, Waterdown

For Sale

2 Cows, milking, 1 Heifer 5 mo and 1 Good Mare. E. Wells, 7th con. and Centre Road.

Farm For Sale

100 acre Farm, South-east half lot 11, con. 4, known as Higginson homestead. Frame dwelling, bank barn, large shed, fine clay loam soil. One mile west of Waterdown. For particulars apply to Jas. E. Fager, Waterdown.

For Sale

40 Little Pigs, also 5 Brood Sows with little Pigs at foot. Chas. A. Nevell.

For Sale

1 Top Buggy in good repair, 2 sets Single Harness, 1 Blanket for \$20. Chas. H. Stock.

Wanted

Men to drive team at quarry Dundas street east. Apply to O. L. Miles, Phone 36 ring 4, Waterdown

For Sale

A Piano, cheap, 1 Souvenir self feeder stove with adjustable rollers to move it, and 1 Hanging Lamp. Apply to M. S. A. L. Henry

For Sale

Acetylene Gas Plant cheap, owner putting electric. Apply at Review

For Sale

2 Quebec Heaters, one nearly new, 1 Happy Thought Range in good condition, 1 good Singe Sewing Machine and 1 Couch Hamneck. Apply at Review.

For Sale

About 500 bu. Turnips, 500 bu. Mangolds, and a quantity of Corn Stocks. Apply to Frank Johnson

For Sale

1 Happy Thought Range, and 1 Burrow, Stewart & Milne feeder No. 9. Apply to Isaac Baker.

For Sale

Small Feeder with oven attached. In good repair. Apply Review

For Sale

2 Building Lots, 65 ft. frontage on Mill and Victoria Sts. Opposite new school. Apply W. J. Spence

All Kinds Of No. 1 Wood and Coal for Sale At Reasonable Prices H. SLATER Waterdown

Say It with Flowers



The Sawell Greenhouses

KING EDWARD CONSTRUCTION CO. LIMITED

8 Per Cent Preferred Stock with
30 Per Cent Common Stock Bonds
The Greatest Investment
Opportunity of the Year
11 Per Cent on a Guaranteed Security

PRICE: Par \$100 per share of Preferred Stock with a 30% Bonus of Common Stock.

Let us Mail You Full Particulars Before the Issue is Over-subscribed. Telephone or Telegraph at our Expense.

Zimmerman & Mallock

605 Bank of Hamilton Building Phone Regent 604

HAMILTON, ONTARIO

The Family Herald and Weekly Star

and
The Waterdown Review

Both papers One Year for \$2

THE PRODUCT OF EXPERIENCE



"Made in Canada"

The day is past for risking money on transportation experiments.

Percent Commercial Car requirements demand power, strength, dependability, appearance and economy of operation.

These are what you pay for—and in the Chevrolet One Ton Truck these are what you get.

W. W. Livingstone CARISLE, ONTARIO

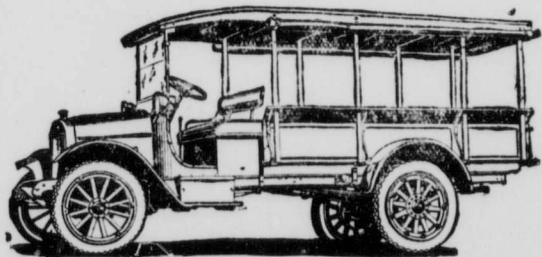

Chevrolet One-Ton Truck, Express Body and Top, \$1945 Waterdown