

STOCK AND BOND LIST, Continued

BONDS	Closing Quotations		Rate p.c. of Interest per annum	Amount outstanding.	When Interest due.	Where Interest payable	Date of Maturity.	REMARKS
	Asked	Bid						
Bell Telephone Co.....	99 3/8	98 3/4	5	\$3,649,000	1st Oct. 1st Apl.	Bk. of Montreal, Mtl.	April 1st, 1925	
Can. Car & Fdy.....	..	104	6	3,500,000	1st June 1st Dec.	Dec. 1st, 1939	Red. at 110 aft. Nov. '19 or in pt. aft. Nov. '11
Can. Converters.....	85	..	6	474,000	1st June 1st Dec.	Dec. 1st, 1926	
Can. Cement Co.....	96	95	6 1/2	5,000,000	1st Apl. 1st Oct.	" "	Oct. 21st, 1929	Redeemable at 110
Dominion Coal Co.....	100	99 3/4	6	6,300,000	1st May 1st Nov.	" "	April 1st, 1940	Red. at 105 and Int. after May 1st, 1910
Dom. Iron & Steel Co...	85 1/2	85	5 1/2	7,332,000	1st Jan. 1st July	Bk. of Montreal, Mtl.	July 1st, 1929	
Dom. Tex. Sers. "A"....	..	98 1/2	6	758,500	1 March 1 Sept.	Royal Trust Co. Mtl.	March 1st, 192	5 Redeemable at 11 and Interest.
" " "B"....	101	100	6	1,000,000	"	" "	"	Redeemable at par after 5 years
" " "C"....	101	98	6	1,000,000	"	" "	"	Red. at 105 and Interest
" " "D"....	101	98	450,000	"	" "	"	"
Havana Electric Railway	5	7,824,731	1st Feb. 1st Aug.	52 Broadway, N.Y.	Feb. 1st, 1912	Redeemable at 110
Halifax Tram.....	100	..	5	600,000	1st Jan. 1st July	Bk. of Montreal, Mtl.	Jan. 1st, 1916	
Keewatin Mill Co.....	100	..	6	750,000	1st March 1 Sept.	Royal Trust Co., Mtl.	Sept. 1st, 1916	Redeemable at 110
Lake of the Woods Mill Co	..	102 1/2	6	1,000,000	1st June 1st Dec.	Merchants Bank of Canada, Montreal..	June 1st, 1932	
Laurentide Paper Co....	..	102	6	947,305	2 Jan. 2 July	Bk. of Montreal, Mtl.	Jan. 2nd, 1920	
Mexican Electric L. Co..	5	5,778,600	1st Jan. 1st July	" "	July 1st, 1935	
Mex. Lt & Power Co....	5	11,724,500	1st Feb. 1st Aug.	" "	Feb. 1st, 1933	
Montreal L. & Pow. Co...	98	96 1/2	4 1/2	6,787,000	1st Jan. 1st July	" "	Jan. 1st, 1932	Red. at 105 and Int. after 1912
Montreal Street Ry. Co..	..	100	4 1/2	1,500,000	1st May 1st Nov.	" "	May 1st, 1932	
Ogilvie Flour Mills Co...	108	105	6	1,750,000	1st June 1st Dec.	Bk. of Montreal, Mtl.	July 1st, 1932	Redeemable at 105 and Interest
Penmans	92	88 1/2	5	2,000,000	1st May 1st Nov.	Bk. of M., Mtl. & L'n.	Nov. 1st, 1926	Redeemable at 110 after Nov. 1, 1911
Price Bros	80	79 1/2	6	833,000	1st June 1st Dec.	June 1st, 1925	
Quebec Ry. L & P. Co...	56	54 1/2	5	4,866,666	1st June 1st Dec.	June 1st, 1929	
Rio Janeiro.....	5	25,000,000	1 Jan. 1 July	Jan. 1st, 1935	
Sao Paulo.....	5	6,000,000	1st June 1st Dec.	C. B. of C. London.	June 1st, 1929	
Toronto & York Radial..	5	1,620,000	1 July 1st Jan	Nat. Trust Co. Tor	July 1st, 1919	
Winnipeg Electric....	102	100	5	1,000,000	1st Apl. 1st Oct	Bk. of M., Tor. & N.Y.	Feb. 1st, 1919	
West India Electric.....	93	..	5	4,000,000	2 Jan. 2nd July	Bk. of Montreal, Mtl.	Jan. 1st, 1927	
				600,000	1st Jan. 1st July	Jan. 1st, 1935	

**Montreal Tramways Company
SUBURBAN WINTER TIME TABLE**

Lachine :

From Post Office—
10 min. service 5.40 a.m. to 8.00 a.m. 10 min. service 4 p.m. to 7.10 p.m.
20 " " 8.00 " 4 p.m. 20 " " 7.10 p.m. to 12.00 mid.

From Lachine—
20 min. service 5.30 a.m. to 5.50 a.m. 10 min. service 4 p.m. to 8.00 p.m.
15 " " 5.50 " 9.00 " 20 " 8.00 p.m. to 12.10 a.m.
20 " " 9.00 " 4 p.m. Extra last car at 12.50 a.m.

Sault aux Recollet and St. Vincent de Paul:
From St. Denis to St. Vincent—
20 min. service 5.20 a.m. to 6.00 a.m. 30 min. service 8.00 p.m. to 11.00 p.m.
15 " " 6.00 " 8.00 " Car to St. Vincent 11.30 p.m.
20 " " 8.00 " 4.00 p.m. Car to Hendersons only 12.00 mid.
15 " " 4.00 p.m. to 7.00 " Car to St. Vincent 12.49 a.m.
20 " " 7.00 " 8.00 " "

From St. Vincent to St. Denis—
10 min. service 5.50 a.m. to 6.30 a.m. 30 min. service 8.30 p.m. to 11.30 p.m.
15 " " 6.30 " 8.30 " Car from St. Vincent 12.00 midnight
20 " " 8.30 " 4.30 p.m. Car from Hendersons 12.20 a.m.
15 " " 4.30 p.m. to 7.30 " Car from St. Vincent 1.10 a.m.
20 " " 7.30 " 8.30 " "

Cartierville:
From Snowdon's Junction— 20 min. service 5.20 a.m. to 8.20 p.m.
40 " " 8.20 p.m. to 12.00 mid
From Cartierville— 20 min. service 5.40 a.m. to 8.40 p.m.
40 " " 11.40 p.m. to 12.20 mid

Mountain :
From Furk Avenue and Mount Royal—
20 min. service 5.40 a.m. to 12.20 midnight
From Victoria Avenue—
20 min. service 5.50 a.m. to 12.30 midnight
From Victoria Avenue to Snowdon,—
10 minutes service 5.50 a.m. to 8.50 p.m.

Bout de l'Île:
30 min. service 5.00 a.m. to 9.00 p.m.
60 " 9.00 p.m. to 12.00 midnight

Tetrautville :
15 min service 5.00 a.m. to 6.30 a.m.

Keep it handy on
your desk

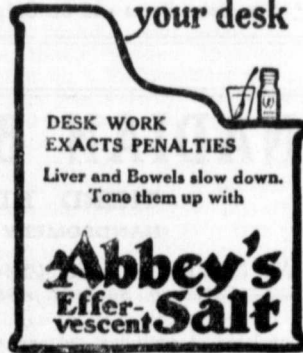

TAKE ABBEY'S VITA TABLETS
The Best Tonic for Sick Nerves

Fire Agents' Text Book, \$2.00

by J. Griswold,

THE CHRONICLE - MONTREAL