

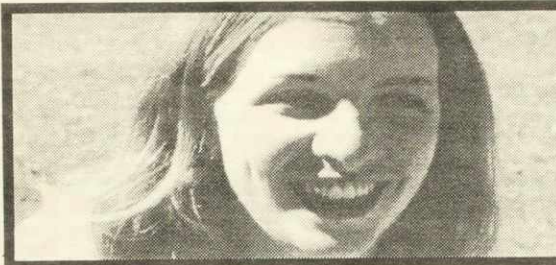

"If you could invent anything, what would it be?"

INTERVIEWS BY JANET FRENCH, PHOTOS BY LEE PITTS



"My own little debit machine."
Katherine Barton,
1st year Arts, Halifax, N.S.



"A thirty hour day.
And three day
weekends."
Brad Horvath,
1st year
Psychology,
Sydney, N.S.

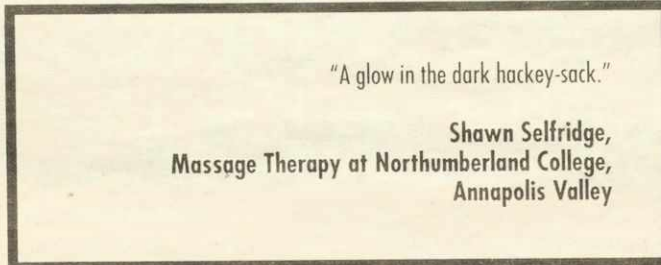

"A glow in the dark hackey-sack."
Shawn Selfridge,
Massage Therapy at Northumberland College,
Annapolis Valley

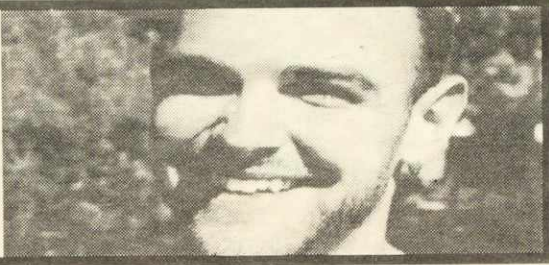

"Bubblegum that didn't
get hard."
Kristen Schroeder,
1st year Arts,
Toronto, ON



"A purse that always has money in it."
Suzy Gangoo,
1st year Arts, Halifax, N.S.

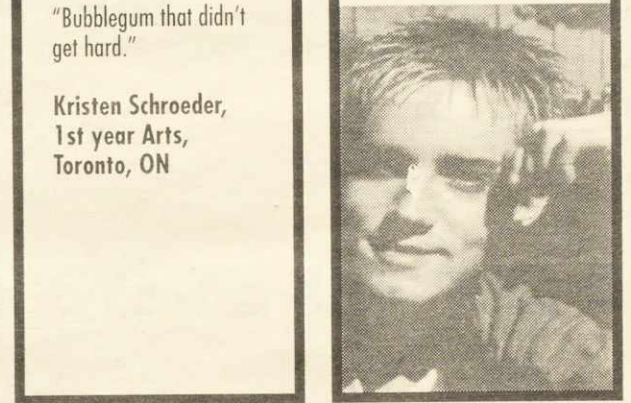

"Probably a system that would eliminate poverty."
Mohamed Swaray,
Special Lecturer in Thermodynamics, Sierra Leone.



"Brake lights that get
brighter the harder and
faster they are pushed."

Krista Stevenson,
1st year Commerce,
St. John's
Newfoundland.

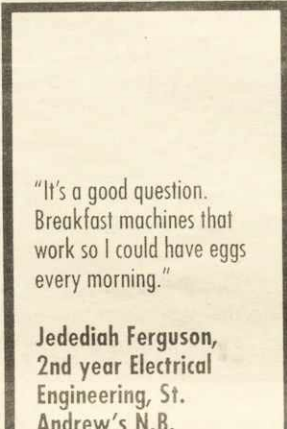

"It's a good question.
Breakfast machines that
work so I could have eggs
every morning."

Jedediah Ferguson,
2nd year Electrical
Engineering, St.
Andrew's N.B.



"The perfect hangover cure."
Peter Woods,
1st year Arts, Toronto, ON



"Moving sidewalks."
Craig Bourne,
1st year Commerce, St. John's Newfoundland.



"Moving sidewalks."
Craig Bourne,
1st year Commerce, St. John's Newfoundland.

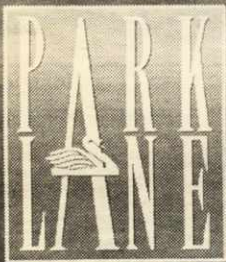

FAMOUS PLAYERS
Big Screen Big Sound Big Difference

Grey Owl (PG)
Fri. & Mon - Thurs 6:40, 9:10
Sat. & Sun. 1:00, 3:40, 6:40, 9:10

Mumford (AA, MSM)
Fri. & Mon. - Thurs 7:30 only
Sat. & Sun. 1:10, 3:30

Stir of Echoes (AA, OL)
nightly 10:00pm

Mystery Alaska (AA, CL)
Fri., & Mon - Thurs. 6:50, 9:20
Sat. & Sun. 1:20, 3:50, 6:50, 9:20

Three Kings
Fri. & Mon - Thurs 7:10, 9:45
Sat. & Sun. 1:30, 4:00, 7:10, 9:45

The Sixth Sense (PG, FS)
Fri. & Mon- Thurs. 7:40, 9:55
Sat. & Sun. 2:00, 4:20, 7:40, 9:55

Blue Streak (AA)
Fri., & Mon - Wed 7:15, 9:30
Sat. & Sun 2:10, 4:30, 7:15, 9:30
Thurs. 9:30 only

Thomas Crown Affair (AA, NS)
nightly 7:00
Sat. & Sun. 3:25, 7:00

Stigmata (AA, CSM, BL)
nightly 9:35
Sat. & Sun. 1:15, 9:35

Double Jeopardy (AA)
Fri. & Mon- Thurs. 7:20, 9:50
Sat. & Sun. 1:45, 4:10, 7:20, 9:50

Great Student Discounts!
Cool Stores!

Stop into all of these Park Lane merchants to receive your student discount*.

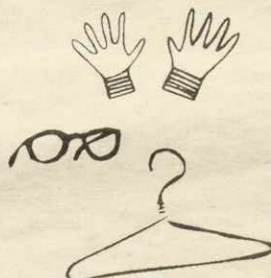

- | | |
|----------------------|------------------------------|
| All Dressed Up | Au Coton |
| Art Expo | Banz Hair & Aesthetics |
| Bentley's | Biscuit |
| The Body Shop | Carleton Cards |
| City Streets | Classique |
| Club Monaco | Comfort Zone |
| Daniel's Tailor Shop | Funkedeli |
| Pseudio | Furs and Leathers Ly Seymour |
| Sweet Retreat | |

PARK LANE - IN THE HEART OF SPRING GARDEN ROAD!

*Discounts apply to regular priced merchandise or select services. See specific stores for details. Must show valid SPC or student ID card to qualify.