ALTIES; N PRISONERS

iously Reported as "Be-
lly Reported Prisoner at
icially Reported Prisoner.)

EIGHTH BATTALION.
ing.
orge Clark, Winipeg.
OURTEENTH BATTALION.
oner of War.
nce Corporal William Kirby, Mont-

FIFTEENTH BATTALION.
nded.
rald O'Neill, Victoria (B. C.)
SIXTEENTH BATTALION.
tly Wounded.
chlan Blackstock, Victoria (B. C.)
nded.
gt.-Major David Nelson, Vancouver.
PRINCESS PATS.
nded and Prisoner of War at Iseg-
hem.
ward Roberts, Toronto.
e 9 p.m. list follows:
SECOND BATTALION.
usly Wounded.
eut. Charles Hayden Ackerman,
rborough (Ont.)

he midnight list follows:
FIRST BATTALION.
ed in Action June 15.
nce Corporal James Mageehan, Eng-

nded and Missing Between April
and 30.
nce Corporal John Hilton, England;
rge Arthur Jones, England; Alfred
Woodward, England; David Sumner
merly 9th Battalion), England.
ed in Action April 30.
harles Raymond, Parry Sound (Ont.)
THIRD BATTALION.
fficially Reported Prisoner.
ames Keenan, England.
fficially Reported Died of Wounds.
lbert J. Seymour (formerly 9th Bat-
on), England.
FIFTH BATTALION.
unded.
idney John Hayward, Pine Lake
ta.); Walter Stone, England.
EIGHTH BATTALION.
led in Action July 6.
Walter Taylor, Winnipeg.
FOURTEENTH BATTALION.
d of Wounds.
red William Heather, England.
nded.
orporal Harry S. Higginson, Eng-
d.
viously Reported Missing, Now Of-
cially Reported Prisoner of War.
dward Speight (formerly 12th Bat-
on), No. 622 Main street, St. John
B.)
SIXTEENTH BATTALION.
led in Action July 15.
ance Corporal Fred W. Long, Peter-
o (Ont.)
ORTY-EIGHTH BATTALION.
ously Ill.
William Davies, England.
fficially Reported Prisoner at Do-
ritz.
ERGT. ALEXANDER WOOD
HITEHEAD, England (formerly of
John (N. B.), previously reported;
lieved dead.)
COND FIELD ARTILLERY BRI-
GADE.
viously Reported Wounded and Miss-
g, Now With Unit Since April 25.
unner John J. McCormack, England.
. 1 CANADIAN GENERAL HOS-
PITAL.
iously Ill.
Major Edward Albert Lebal, Quebec.

NERAL HUGHES
VISITS THE WOUNDED
CANADIANS IN HOSPITAL

ondon, July 20—(Montreal Gazette
le)—Major General Hughes, accom-
ied by Brigadier-General Carson,
ed upon Lady Eileen Roberts today
Ascot Hospital, and then upon Lady
y Roberts at Englemere. The min-
r of militia then proceeded to the
chess of Connaught Hospital at Clive-
where he was met by Mrs. Wal-
f Astor and conducted over the build-
which have just been added. Yes-
lay he visited the Canadian wounded
several metropolitan hospitals, among
patients seen being Lieutenant Tup-
grandson of the last surviving
her of Confederation. The minister
n motored to Bexley Heath and called
n Sir Charles Tupper. "Sir Charles
s well and hearty," said Major Gen-
Hughes afterward. "His head is as
r as ever, though he feels feebler in
y."

Man Afraid to Fight Is Not
Fit to Vote."

an Francisco, July 21—Theodore
sevelt delivered two addresses today
the Panama Pacific Exposition, one
rous in tone on military preparas-
s, and the other, a brief, personal
to the men on the line—soldiers,
ors and marines, at the Enlisted
n's Club. He held both willingness
ability to be soldiers to be desirable
ributes of good citizens. He told the
sted men: "A man afraid to fight is
fit to vote," and "a mother who is
willing to raise her boy to be a sol-
, is not fit for citizenship."
War and peace," was the topic of Col.
osevelt's address to an immense aud-
ce gathered in the Court of the Uni-
e.

EMIER BORDEN IN FRANCE

ondon, July 20—Sir Robert Borden,
B. Bennett, M.P., and Sir Max
ken, accompanied by a staff officer
the war office and a naval attache,
this morning for France and were
t a Boulogne by Field Marshal Sir
n French.
Before leaving London Sir Robert con-
red with Sir Edward Grey regarding
n. Dr. Beland, M.P., ex-postmaster-
eral of Canada, who is held as a
soner of war in Germany, he having
n in Belgium when the war started.
e utmost efforts will be made to se-
e his release.

Big crowd in this department store."
Yes, this is remnant day. Take lunch
h me in the restaurant."
Remnant day? I don't believe I
."

AGENTS WANTED

RELIABLE representative wanted, to meet the tremendous demand for fruit trees throughout New Brunswick at present. We wish to secure three or four good men to represent us as local and general agents. The special interest taken in the fruit-growing business in New Brunswick offers exceptional opportunities for men of enterprise. We offer a permanent position and liberal pay to the right men. Stone & Wellington, Toronto, Ont. sw-tf

THERE is a boom in the sale of trees from New Brunswick. We want reliable Agents now in every unrepresented district. Pay weekly; liberal terms. Pelham Nursery Co., Toronto, Ont. tf.

TEACHERS WANTED

WANTED—Third class female teacher, School District, No. 8, Parish of Blissville, beginning next school term. Apply stating salary, Herbert L. Graham, Secretary, Enniskillen P. O., Queens County (N. B.), R. R. No. 2.
23683-7-30.

WANTED—A second class female teacher, for School District No. 4, Patterson Settlement, Sunbury County (N. B.), for the coming term, please apply, stating salary to W. O. Patterson, secretary to trustees, Patterson Settlement, Sunbury County (N. B.)
23596-7-26.

WANTED—A second or third class female teacher for School District, No. 8, Westfield Parish. Apply, stating salary to T. I. Buckley, secretary, Long's Cove, King's County (N. B.)
23594-7-20-23.

WANTED—First or second class female teacher for Castalia school, district No. 2, parish of Grand Manan, for coming term. Apply, stating salary, J. Bleason Bleumortier, secretary.
23539-6-3

WANTED—A second class female teacher for School District No. 3, Parish of Kars, for coming term. Apply, stating salary, to Lloyd Urquhart, Beulah P. O., Kings Co., N. B.
23488-8-5

WANTED—A third class female teacher for District No. 3, Tilley, Victoria County. Apply, stating salary to J. J. Baker, secretary to trustees, Tilley, Victoria County (N. B.)
23635-7-28.

WANTED

FARMS WANTED—After the war immigration to this country will be heavy. We are in communication with hundreds who intend buying farms. This is the opportune time to list your farm for our 7th annual catalogue. Free advertising. Correspondence invited. Alfred Burley & Co., 46 Princess street. New Brunswick Farm Specialists.
23474-8-25

WANTED—At the Rothesay Collegiate School by September 9, 1915, one cook, must understand plain cooking; one vegetable cook; one housemaid; one dining room girl; one woman for mending. References in each case. Girls of twenty-five or over preferred. Apply Miss Beard, Hampton Village, Kings Co. (N. B.) 7-28.

DEATHS

PRINCE—At Lower Norton, Sunday, July 18th., at 4 p. m., Joseph Prince, in 88th. year, leaving widow, six sons, five daughters.

PARKER—At St. John (N. B.), after a lingering illness, Rev. Lindsay Parker, Ph.D., late rector of St. Peter's church, Brooklyn (N. Y.)

NEWCOMBE—In this city on the 19th. inst., Charles M. Newcombe, in the 39 year of his age.

DAY—At the residence of her son-in-law, David Magee, on July 21, Eunice P. Day, widow of George W. Day.
Funeral private; no flowers, please.

VINCENT—In this city, on the 20th inst., after a lingering illness, Warren J. Vincent, at the residence of his parents, Mr. and Mrs. John T. Vincent, 380 Main street, leaving a wife and one son, besides his parents.

NEW TORY LEADER IN MANITOBA FOR PROHIBITION

Brandon, Man., July 19—Sir James Aikens was unanimously chosen Conservative candidate for Brandon at the forthcoming provincial election at a well attended meeting here tonight. He out-

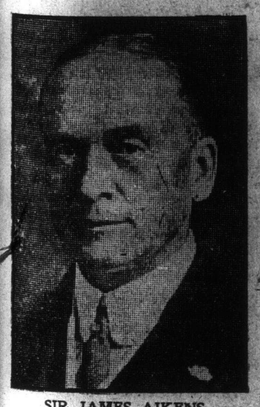

SIR JAMES AIKENS.

lined his platform as decided upon at the recent convention in Winnipeg. He denied strongly any interference from Ottawa in making his decision to accept the leadership of the party and declared that he stood or fell by the principle of total prohibition.

The following additional subscriptions have been received by Daniel Mullin, K. C., Belgian Consul, for the Belgian Orphan Fund and deposited to the credit of the fund in the Union Bank of Canada here:

Previously acknowledged	$677.75
Miss Kate Coleman, Coalmont, B. C.	2.00
Miss Minnie Newcomb, Hopewell, Albert county, N. B.	19.80

CARLETON COUNTY MAN SUICIDES

Woodstock, July 20—That Louis Mersereau, who shot himself early this morning, did so in a fit of temporary insanity, was the verdict of the coroner's jury at the inquest held at Kirkland today before Coroner John Lindsay.

The evidence showed that Mersereau seriously objected to his daughter receiving the attentions of a young man whom he found at his home the night before. He was very angry and made so much trouble that his daughter left the house and went to a neighbor's. Her father called at the house in the morning at 5 o'clock, and asked the girl to go home with him, and she refused. He returned again at 6 o'clock and renewed the request, which was again refused. He then pulled a Winchester rifle from the bottom of the wagon and pressing the end of the barrel against his forehead, shot away the whole top of his head, dying instantly.

The authorities at Woodstock were notified and arriving at 11 o'clock found the body in the wagon and a large pool of blood on the ground. The man was well thought of in the community, and it is hard to account for the desperate act. He was about fifty years of age, and is survived by his wife and four children.

MARINE JOURNAL.

PORT OF ST JOHN.

Arrived.

Monday, July 19.

S S Easington, 868, Stevenson, Louis-
S S Governor Dingley, 2,886, Ingalls, Boston via Maine ports, A C Currie, pass and mdse.
Schs L M Ellis, Regine C.

Tuesday, July 20.

Str Governor Cobb, 1,556, Clark, Boston, A C Currie, pass and mdse.
Str Calvin Austin, 2,653, Mitchell, Boston via Maine ports, A C Currie, pass and mdse.
Tern sch Susie H Davidson, 482, Ulmer, New York, coal.
Tern sch Damietta & Joanna, Mitchell, New York, coal.
Coastwise—Strs Bear River, Ruby L, John L Cann, Valinda.

Wednesday, July 21.

T'p's'l schooner Proven (Dan), 246, Schmidt, trans-Atlantic port, bal.
Coastwise—Strs Stadium, Grace I, Margaret O, Beresford; schs Gazelle, Stanley L.

Cleared.

Monday, July 19.

Tern sch F C Pendleton, Pendleton, Philadelphia.

Sailed.

Tuesday, July 20.

Str Governor Cobb, Clark, Boston.
Str Easington, Stevenson, Louisburg.
Tern sch Seguin, Cole, bay port.

Wednesday, July 21.

Str Calvin Austin, Mitchell, Boston via Maine ports.
Tern sch Hattie H Barbour, Barton, New York.
Tern sch Henry H Chamberlain, Wasson, New York.
Tern sch Elsie A Bayles, Thayer, New York.
Tern sch F C Pendleton, Pendleton, Philadelphia.
Tern sch Damietta & Joanna, Mitchell, Moncton (coal laden from New York).

CANADIAN PORTS.

Newcastle, July 16—Cld, bgtn Mercer, Lund, Fleetwood.

Flat Point, July 17—Passed, Bark Thekla, Pagen, Copenhagen for New Mills.

Yarmouth, July 17—Ard, steamer Lord Beresford, Robinson, St John, with dredging scows in tow; American schooner Frances N Sawyer, Duffy, Boston via Meteghan, to load lumber for Havana.

Chatham, July 19—Ard, str W H Dwyer, McLeod, Portland; sch Rothsay, Inness, New York; bark Martha, Fischer, Iceland; sch Karal, Sandberg, Lorient; bktn Valborg, Rasmussen, Falmouth; str Norden, Sydney (N S.)

Bathurst, July 19—Sld, sch Marion N Cobb, New York.

Mulgrave, July 19—Passed north, four-masted schooner Henry S Little, New York for Campbellton; tern sch William Cobb, Jersey City for Charlottetown; tern sch Fannie A Smith, for North Bay.

Yarmouth, July 19—Ard, schs Conrad S, Brannen, Portsmouth to go on slip; Doane, Kerr, New York, coal, to H & N B Lewis; Emily Anderson, Haugin, Turks Island, salt to Parker, Eakins Co, Ltd.

Hawkesbury, July 19—Four-masted sch Henry S Little passed north.

Newcastle, July 19—Ard, bktn Merker, Christensen, Iceland.

Montreal, July 19—Ard, strs British Monarch, Glasgow; Karamea, London; Manchester Citizen, Manchester; Shadwell, Shields; Scandinavian, Liverpool.

Hawkesbury, July 20—Ard, tern sch Ainslie from Barbados.

Str Port Dalhousie passed south.

Tugs Scotsman and Shannon, towing dredge Ferguson and scows passed north.

BRITISH PORTS.

Liverpool, July 19—Ard, strs Metagama, Montreal; St Louis, New York.

Leith, July 19—Ard, str Lackenby, Montreal.

Bristol, July 19—Ard, str Dansborg, Montreal.

Manchester, July 19—Ard, str Manchester Merchant, Montreal.

Manchester, July 16—Ard, Manchester Miller, Musgrave, Philadelphia.

Liverpool, July 19—Ard, str St. Louis, New York.

England, July 20—Ard, sch Allanwhilde, Svenson, St John, deal laden.

Manchester, July 19—Ard, str Manchester Merchant, Montreal.

Port Natal, July 14—Sld, str Whakatane, Squires, from Montreal for Sydney (NSW.)

Cape Town, July 16—Ard, str Benin, Jones, St John (N B).

Sharpness, July 17—Ard, str Felix (Nor), Nielsen, St John.

Liverpool, July 19—Ard, str Saga (Nor), Shultz, Bathurst (NB); 17th, strs Etonian, Davies, Boston; Metagama, Webster, Montreal.

FOREIGN PORTS.

Perth Amboy (NJ), July 17—Sld, schs Caroline Gray, St John (NB); Charlotte T Sibley, do; John L Treat, Halifax; Ulva, Charlottetown; Lilla B Hirtle, Sydney (CB)

New York, July 17—Ard, str Shenandoah, Scott, Bordeaux; schs Flo F Mader, Mahone Bay; Burnett C Liscomb.

Eastport, July 16—Sld, sch Eva A Danenhower, St George (NB).

Delaware Breakwater, Del, July 17—Ard, sch Lucia Porter, Philadelphia for St John (NB).

Passed out July 17—Sch King Josiah, for Halifax.

Portland, July 16—Cld, sch Laura E Melanson, Melanson, Weymouth.

Calais, July 16—Sld, sch Childe Harold, Hillsboro (NB).

Rockland, July 16—Ard, sch Susie P Oliver.

Vineyard Haven, July 16—Sld, schs Pesaquid, Windsor (NS), for New York; Jennie S Hall, Spencer's Island for do; Telumah, Winterport; Edward Stewart, Stockton; Susie H Davidson, St John (NB); Leonard C, Westport (NS).

City Island, July 18—Passed, schs Lilla B Hirtle, Perth Amboy for Sydney (C B); Ulva, Perth Amboy for Charlottetown; Jonn L Treat, Perth Amboy for Halifax; Charlotte T Sibley, Perth Amboy for St John.

South Amboy, July 18—Ard, sch John L Treat, Barnes, South Amboy.

Boston, July 18—Ard, sch Abbie Keast, Hantsport.

Eastport, July 18—Sld, sch Childe Harold.

Boston, July 18—Sld, schs Orozimbo, Stockton; Virginian, Windsor; Etta Vaughan, Sandy Point, Shelburne, Lockeport and Liverpool (N S.)

Vineyard Haven, July 18—Ard, schs Wesley Abbott, Bangor for New York; Jeremiah Smith, Boston for do; W R Perkins, Machias for Bridgeport (all sailed.)

Sld July 18—Schs Susan N Pickering, Halifax; Ruth B Cobb, Charlottetown; W E & W L Tuck, New York; Grace Davis, do; Leora M Thurlow, do.

New York, July 18—Ard, sch Sunlight, Liverpool (N S.)

Marcus Rock, July 15—Passed, sch Lucia Porter, for St John.

New York, July 20—Ard, str La Touraine, Bordeaux.

Philadelphia, July 20—Ard, str Ancona, Naples.

Newark, July 19—Ard, str Thyra, Menier, Hillsboro.

Elizabethport, July 19—Ard, sch Palmetto, Ship Harbor.

New York, July 19—Ard, schs H S M, Belliveau Cove; D W B, St John.

Delaware Breakwater, July 19—Ard, sch Lucia Porter, St John.

Philadelphia, July 17—Ard, sch Moama, St John.

Eastport, July 19—Ard, sch Winnegance, Magdalene Island.

Machiasport, July 19—Ard, schs Josie, Boston; Alaska, Eastport.

New York, July 18—Ard, sch F Goodnow, St George (NB).

Gloucester, July 19—Ard, schs Meteor, Nipper Harbor (Nfld.); Edith F S, Tiverton (NS).

Genoa, July 21—Ard, str Taormina, New York.

Rockland, July 19—Sld, schs Harry W Haynes, New York; Susie P Oliver, do; Daniel Bailey, do; Harriet C Whitehead, Woods Hole; Stonybrook, Maitland (NS).

Boston, July 19—Ard, schs C B Clark, Stockton (Me); Catherine, Brooksville (Me); Orizimbo, Gloucester.

Vineyard Haven, July 19—Sld, schs Winchester, St John (NB) for New York; Roma, Bathurst (NB) for do.

Portland, July 19—Ard, str Nevada, Willetts, Parrsboro.

Sld, July 19—Sch Florence E Melanson, Weymouth (NS).

Cadiz, July 21—Ard, str Buenos Aires, New York.

BIG PULP MILL BURNED AT CHATHAM

Tuesday, July 20.

Fire completely destroyed the Miramichi pulp mill property at Chatham yesterday afternoon. Only the office building remains. The loss is estimated at $50,000 and is partly covered by insurance. The pulp mill property, at the lower end of Water street, was owned by the Dominion Pulp Company, was had not been in operation during the last five years.

A spark from a lumber mill nearby is supposed to have caused the blaze, which, fanned by a stiff northwest wind, swept the old mill buildings into a mass of ruins in a very short time, and threatened destruction to private houses in the vicinity. Only strenuous exertions and clever direction of the fight by the firemen of Chatham saved the dwellings in the path of the huge tongues of flame that reached far out from the seething furnace formed by the burning of the pulp mill property.

It is reported that when the Dominion Pulp Company purchased the Miramichi mill all the machinery which could be utilized in the company's other mills was removed and that, later, some other machinery was sold to outsiders.

$2,000 LOSS ON HOUSE BURNED AT NEW RIVER

A lively blaze broke out at New River about 11.30 p.m. last night in which a house that had been just let for a few weeks after having been empty for a long time was burned down. It was a rather old building belonging to Mrs. Peters, situated near the middle of the village. It is not known how the fire originated as the family to whom it was let, named Gordon, was away at the time but it is believed that there was a defective flue.

The flames got a strong hold of the premises before the local brigade got warning. They turned out smartly with the bucket corps but nothing whatever to save the house could be done so efforts were directed to saving the adjoining houses. Just after midnight the fire burned itself out.

Only about $400 of insurance is said to be carried. The house was valued at about $2,000. No other damage was done.

STRANGE LIGHT AT FREDERICTON JUNCTION.

Fredericton Junction, July 19—Many of the residents here on Sunday night spent an uneasy time in consequence of a strange machine which was taken to be an aeroplane. It was said to have been seen apparently flying close to the ground about 10 o'clock at night making slowly in the direction of St. John.

A searchlight, apparently about a foot square, was seen and propellors were heard whirring, it was said, and the machine was said to have circled about until about 1 o'clock when it was seen for the last time. It was thought that it might be an enemy plane from across the line, but so far as could be gathered last night at St. John and Sussex, nothing had been reported.

It was reported from Montreal on Friday night that an aeroplane had been seen there and the guard, it will be remembered, was called out, but nothing serious developed.

Moncton, N. B., July 21—At the meeting of Prince Albert Lodge, I. O. O. F., tonight, the lodge unanimously voted to purchase a fully equipped machine gun at a cost of nearly a thousand dollars.

N. B. MEDICAL SOCIETY TO MEET IN ST. JOHN

Fredericton, N. B., July 20—The N. B. Medical Society opened its 35th annual convention here in the council chamber this morning with an attendance of about forty delegates. The proceedings opened with prayer by Rev. J. E. Wilson. Mayor Mitchell welcomed the delegates and extended to them the freedom of the city.

The president, Dr. G. C. VanWart, referred to advances made by medical science and to the important place it was filling in the war; also to the good work being done by New Brunswick practitioners at the front. He suggested that a by-law be amended so that the date of the annual meeting could be fixed by officers of the society. He also advocated an increased fee for medical men for conducting post-mortems and attending inquests. Other suggestions had to do with education and treatment of suspected cases of tuberculosis, care of advanced cases, the cancer problem, the public health act and vital statistics. He thought that the law requiring school children to be vaccinated should be more rigidly enforced in country districts.

Appropriate reference was made to the death of Doctors Berryman, Johnston and McIntosh, of St. John.

The secretary read a letter from Dr. G. G. Corbet, now at the front, stating that Doctor Duval of St. John had been wounded.

The delegates to the number of forty were entertained to dinner by the local fraternity at Ravine Cottage, Kingsclear, this afternoon. The party left by auto at 4 o'clock and returned at 8 o'clock. Dinner was served on the piazza, and during the progress of mea, the Fredericton Brass Band furnished music.

Upon the convention reassembling this evening there was paper on "Gall Stone," by Dr. W. W. White, and another on "Cancer of the Breast," by Dr. Gray, of Milltown, which provoked considerable discussion.

Doctors McDougall of Halifax and Dr. Townsend of River Glade, who were down on the programme for papers, were unable to be present. The meeting will be brought to a close at noon tomorrow.

Fredericton, July 21—The New Brunswick Medical Society closed their convention this morning, the last session being devoted entirely to the reading of papers.

The doctors attended a clinic at the Victoria Hospital this morning, when Dr. W. E. Gray, of Milltown, assisted by Dr. G. C. Vanwart, performed an operation for cancer.

After the operation they adjourned to the city council chamber, where Dr. Donald C. Malcolm, secretary of the society, read a paper, prepared by Dr. F. H. Wetmore, of Hampton, on Thyroid Insufficiency; Dr. W. H. Irvine, of this city, a paper on Medical Inspection of Schools, and Dr. H. H. McNally, also of this city, gave his paper, Abdominal Bands and Adhesion, with Reports. The last paper was that read by Dr. D. R. Moore, of Stanley, on Report Cases.

Next year the doctors will meet at St. John.

THREE DIVORCES GRANTED IN FREDERICTON.

Fredericton, July 20—Three divorces were granted by Mr. Justice McKeown this morning. James Bernard Wheaton, of Moncton, was given a divorce from his wife, Kathleen Frances Wheaton; Mrs. Edna I. Vincent, of St. John, is no longer tied by a matrimonial knot to Walter C. Vincent, now of Halifax, while Harvey Branscombe, of Woodstock, is divorced from his wife, Susan Branscombe.

MURRY, WHO MET TRAGIC DEATH, HAD BEEN IN FIGHT

Fredericton, July 20—(Special)—Coroner Perley, of Maugerville, who is investigating the death of James Murray, visited Douglas Boom this afternoon and interviewed parties who had been in company of Murray on the night he met his death. A man named Miller is said to have admitted that he had quarreled with Murray and had struck him. Both were intoxicated at the time, and he did not think that Murray was injured by the blow.

TWO PRISONERS ESCAPE FROM EDMUNDSTON JAIL

Edmundston, N. B., July 19—(Special)—Frank Gallagher and Medley Mifneau escaped from the Madawaska county jail last night by breaking three iron bars. This morning Jailer Fournier found that two of his five criminal boarders were missing.

Gallagher was charged with the theft of $60 from the person of one Devost, and Medley Migneau was charged with stealing a cow in the back settlements of Saint Jacques, and were awaiting the preliminary hearings before Magistrate Perron.

ROYAL COMMISSION INTO FULLERTON "CHARGES" CONCLUDES

Winnipeg, July 21—The Royal Commission appointed to investigate the "Fullerton charges" concluded its sittings today, Isaac Pitblado, Liberal counsel, completing his argument this afternoon. Mr. Pitblado's argument culminated in the declaration that Premier Norris had been the victim of a cunningly devised scheme—a scheme conceived and directed by the ex-Attorney-General of the province, J. H. Howden.

CANADA FLOATS A BIG NEW YORK LOAN

Ottawa, July 21—The minister of finance announces that the government has sold in New York $25,000,000 of one-year five per cent notes at par, and $15,000,000 of two-year five per cent notes at 99½, with an option to holders of each to convert into five per cent twenty-year debentures.

The proceeds of these securities, approximating, after deducting the expenses of issue, $40,000,000 will provide for the capital expenditures of the dominion during the current year, upon undertakings now under construction in Canada.

Hamilton, Ont., July 21—The Masonic Grand Lodge of Canada opened here today, where it had its inception sixty years ago. Over 1,200 delegates from all over the dominion are in attendance. William David McPherson, K. C., M. L. A., of Toronto, presided. Mayor Walters, who welcomed the visitors, commented on the fact that 10,000 Canadian Masons are fighting for their country. The grand master's address showed that the revenue for the year amounted to $47,288. The expenditure for ordinary purposes was $2,804, and the benevolence $99,600.

The grand master was praised for his work in inaugurating the Belgian fund.

NATIONAL DIVISION SONS OF TEMPERANCE

Charlottetown, P. E. I., July 21—The 71st session of the National Division of the Sons of Temperance of North America opened here at 10 a. m. today with a fine representation from the different states and provinces. Rev. R. Hensley Stavert, most worthy patriarch, is presiding and other most worthy officers present are: Horatio B. Woods, most worthy associate, Newport (R. I.); Rose Slack, M. W. scribe, Philadelphia; E. L. G. Hopenthall, M. W. chaplain, Manchester (N. H.) Absent officers, M. W. patron, M. W. treasurer, M. W. conductor, M. W. sentinel.

Representatives are present from the following states and provinces: Maine, Massachusetts, New Jersey, Connecticut, Rhode Island, Nova Scotia, New Brunswick and P. E. Island. Following are the New Brunswick representatives in attendance: Rev. R. H. Stavert, M. W. patriarch, Norton; Rev. G. A. Lawson, P. M. W. patriarch, Moncton; Rev. W. J. Kirby, Miss L. Mae Kirby, Point de Bute; E. S. Hennigar, Mrs. Hennigar, Joshua Stark, Wm. H. McDonald, St. John; Fred G. Moore, P. G. W. P., Hopewell. Visitors from New Brunswick: Mrs. Kirby, Mrs. McDonald, Miss McAuley, Miss Reid, Miss Hicks, Moncton. Other representatives from the States are expected tomorrow.

The report of the most worthy patriarch was read this morning and was an able and comprehensive presentation of the work of the order and contained valuable suggestions for the future. The most worthy patriarch advised a broadening out in the operations of the order and urged the churches to take a strong hold of the great work of temperance.

The most worthy scribe's financial statement in account with the National Division showed receipts $1,339.03; expenses, $1,398.46; the number of divisions on March 31, 1914, 372; organized, 6; reorganized, 17; total, 395; surrendered, 26, leaving March 31, 1915, the total number of divisions 369. The total membership on March 31, 1915, was 19,561, compared with 19,097 the previous year; increase in membership, 464. The receipts from subordinate divisions during the year amounted to $28,128.19; cash on hand and invested in subordinate divisions, $85,529; the number of representatives in the grand divisions are reported as 865; number of representatives in the National Division, 329; propagation agents employed, 6; cost of propagation work, $1,512.45.

The report of the most worthy treasurer showed receipts to general fund, $3,794.41; expenditures, $3,788.93; credit balance, $5.48.

REAL ESTATE TRANSFERS.

Transfers of real estate have been recorded as follows:

St. John County.

William Carleton to L. R. Sharkey, property in North End.

Trustees of Lucy G. V. deBury to S. W. Johnston, property in Camden street.

Eastern Terminal Realty Co., Ltd., to H. S. Thompson, property in Simonds.

Isaac Mosher to S. C. Osborne, Jr., property in St. Martins.

Royal Trust Company to William Pugsley et al, property in Princess street.

Heirs of Edward Sewell to Annie, wife of F. C. Brawley, property in St. John street, West End.

L. R. Sharkey, to Bridget, wife of William Carleton, property in North End.

Kings County.

R. H. Arnold to W. J. McCain, property in Sussex.

Florence Cowan to G .B. Fisher, property in Hampton.

H. A. Doherty to O. A. Allaby, property in Springfield.

Charlotte R. Frith to R. H. Arnold, property in Sussex.

Agnes F. Keith to Ada B. Cusack, property in Havelock.

Euphemia G. Lamb to Elizabeth Kennedy, $2,500, property in Sussex.

B. O. Spragg to B. W. Spragg, property in Springfield.

D. W. Spragg to V. A. Spragg, $1,400, property in Springfield.

Executor of Robert Thomson to Mabel G. Thomas, $7,000, property in Rothesay.

Captain Parslow.

His is the tale of a man who died
In a British sailor's stubborn pride,
Hate in his heart and a grip of steel
In hands that clutched on a shattered wheel.

Built on the Royal Navy plan
Was Capain Parslow—Merchantman.
He! bend his stiff old neck to bow?
It seems that the man did not know how!

He took the wheel and he ordered flight,
Cursing his stars that he could not fight.
He'd save his ship, but he needs must run—
God! how he longed for a five-inch gun!

Safe in harbor his ship now lies,
Her flag half-mast for her Captain flies—
It tells the tale of a man who died
In a British sailor's stubborn pride!

O. C. A. Child, in New York Times.

I. C. R. Officials Shifted.

Moncton, June 21—Fred Carey, I. C. R. engineer, who was a few weeks ago appointed I. C. R. division master mechanic in Moncton, has been appointed divisional master mechanic in Campbellton, vice Thomas Hennessey, a Truro engineer, who has held the position for some time. W. E. Barnes, who has been assigned to other duties for some time, resumes his former position as divisional master mechanic in Moncton.

A horse belonging to R. A. Brown, I. C. R. station agent at Salisbury, dropped dead while being driven in a carriage on Sunday night. The animal was valued at $300.

Funeral of Mrs. Frances K. Parlee.

Sussex, July 21—The funeral of the late Mrs. Frances Parlee, of Smith's Creek, was held Tuesday afternoon, Rev. Mansel Shewen officiated. The floral offerings were many and beautiful. Many friends from St. John and Moncton were here for the funeral, among them being Mrs. W. H. Hayward, William Hayward, Harvey P. Hayward, Miss Harrison, St. John, and Mrs. W. E. Sherrard, Moncton.

Dorchester Post Office Burglarized

Dorchester, July 19—Sometime Saturday night or early Sunday morning, it was discovered that the post office at Dorchester had been entered by removing two large panes at the rear of the building. About seven or eight dollars in cash was taken, but there was no attempt to blow open the safe. Papers were scattered about the floor, and general disorder prevailed.

NO DECISION ON VALLEY RAILWAY

Wednesday, July 21.

At the meeting of the provincial government last night the matter of the Valley Railway was not touched upon and business mostly of a routine nature was taken up. Premier Clarke, after the meeting, when asked when the question would come up for discussion, merely said that it would come in the regular order. Sessions are being held this morning and afternoon.

The business last night consisted in the hearing of two delegations, one petitioning for the approval of the government of an increase in freight rates on the Kent Northern Railway, and the other dealing with stumpage rates on the Bluebell tract, Victoria county.

In the matter of freight rates, R. O'Leary, A. B. Carson and Dr. T. J. Burke were heard in the interests of the railway and W. B. Cronk, of Richibucto, and R. H. Hanson, of Fredericton, spoke on the other side. T. J. Carter, of Victoria, addressed the government on the matter of stumpage rates on the Bluebell tract.

The government adjourned at 10.45 until this morning.

Thursday, July 22.

The session of the government came to a conclusion here yesterday without any definite settlement being made regarding the Valley railway etxension. After the meeting Premier G. J. Clarke said that the question had been discussed but that no decision had yet been reached in the matter. The government will meet again in two weeks, either in Fredericton or in St. John when it will again be considered.

The only business during the afternoon session, excluding the Valley railway discussion, was the appointment of Geo. W. Noble as commissioner to take affidavits for the supreme court.

It is understood among government members and contractors that the contract is to be leased soon for the continuance of the road to the Mistake. Various phases of thema tter were talked over yesterday afternoon and Engineer D. F. Maxwell, of St. Stephen, who it is said, conducted a careful survey.

At the morning session a contract was before the government for some time.

At the mornign session a contract was awarded to A. E. Smye for the construction of a bridge at Moosehorn Brookmouth, in the parish of Norton, Kings county.

The application of the Kent Northern railway for approval of an increased schedule of freight rates was refused.

Messrs. W. B. Chandler, K.C., and A. W. Bennett, K.C., were appointed a board in Westmorland county for the examination of stenographers for service in the courts.

An order for letters patent was passed authorizing the incorporation of the Martinon Lumber Company.

NOW IS THE TIME TO PLAN FOR THE SUMMER

St. John's summers are so deliciously cool that the city is a place of refuge during the hot season, and study just as pleasant as at any other time.

Students can enter at any time.

Catalogues mailed to any address.

S. KERR, Principal

Hand-Made Waterproof Solid Leather Boots

For All Workers—the Mill, Workshop, Foundry, Farm or the Drive. Every pair Guaranteed.

BRINDLE'S BOOT-MAKING and REPAIRING FACTORY

'Phone 161-21. 227 Union St., City

Woodstock Supplies One Machine Gun for 55th Battalion.

Thursday, July 22.

A machine gun of the Lewis type for the 55th Battalion will be presented by the town of Woodstock, according to advices received by The Telegraph last night, and it is expected that a similar gift will be presented by the county of Carleton.

Representative citizens met at Woodstock last night and decided to ask for contributions towards a machine gun of the Lewis type, the cost of which is $1,000, to be presented to the 55th Battalion, and a large proportion of the amount necessary for the purchase of the gun was subscribed at the meeting. That the full amount will, this evening, be in the hands of the committee appointed in charge of the movement, is the belief of those who were present last night.

This gift is from the town of Woodstock and it is expected that the county will shortly take steps to present another machine gun to the 55th.

NERVE-RACKED CHILDREN

Made Bright and Well by Dr. Cassell's Tablets.

Used to Scream Terribly for no reason whatever

Just a bundle of Nerves

Weak, Wasting away, and Digestive Troubles.

Thought she could never recover

Now cured and happy through DR. CASSELL'S TABLETS.

Canadian mothers of little weak or nervous children should read this testimony to Dr. Cassell's Tablets, given out of simple gratitude by Mrs. Worrall, 32 Alt-street, Liverpool, England. They will then see what a valuable health-builder they have in this great remedy.

Mrs. Worrall says:—"Dr. Cassell's Tablets have quite cured my little girl, Gladys, of extreme nervousness and digestive troubles, and I think it only right you should publish the story for the benefit of other mothers whose children may be delicate.

"Gladys began to all when she was only two years old, and steadily grew worse, though we did all we could think of to get her well. She was very peevish, and cried dreadfully. Sometimes she would scream for no reason at all that we could discover, and nothing would pacify her. She was just a little bundle of nerves. Her appetite was very poor, and naturally she got quite thin and weak, and her little cheeks fell in dreadfully. Indeed, she hardly ate anything, and seemed just wasting away. We tried a lot of different things that did no good at all. Then we had advice and treatment for Gladys, but that, too, was of very little use. We were told she was suffering from nervous breakdown and enlarged liver. After that we took her to an institution, where for nine months she was treated as an out-patient. Perhaps she was a little better for a time, but was soon as ill as ever. Next we took her to Ireland for three months, and that seemed to help her. But almost at once she relapsed into the old weak state.

"For four years this had gone on, and the child was as far from health as ever.

Gladys Worrall.

In fact, she was so ill that we thought she could never recover. One day, however, I was advised to give her Dr. Cassell's Tablets, and then, what an improvement! The child became stronger and not nearly so nervous. Her appetite returned, she brightened up wonderfully and rapidly put on flesh. Now, in her seventh year, she is completely cured. She goes to school, and is just as well and happy as any child could be."

Save the children. Do not let them suffer when the remedy that has saved life in cases unnumbered is ready to your hand in Dr. Cassell's Tablets. This great medicine for the people has been most successful in the treatment of weakness and wasting, whether in old or young.

WASTED TO A SKELETON.

"Nerves" and Bowel Trouble.

Mrs. Lewis, of 14 Lyon-street, Vernon-street, Bolton, Lancs., England, says: "Dr. Cassell's Tablets saved my baby's life when he had been given up, and I was just waiting for the end. He was a fine baby when born, but very soon he

Baby Lewis.

was taken with bowel weakness, and began to waste away. The food he had either returned or set up severe diarrhoea, which caused the poor little thing terrible pain. He cried a lot, and his sleep was very disturbed. He would wake up suddenly with violent attacks of sickness, and evidently in great pain, and I was at my wits' end to know what to do. Poor baby had wasted until he was only a frame of bones, and he looked almost as though he would fall to pieces, he was so appallingly thin. We could count every rib, every bone of his backbone.

"Of course, I tried everything I could think of, and also took baby to an institution, but no sort of treatment did any good at all. By this time he was so far spent that we were waiting for the end. Once I was told that he could not live till Monday—that was on a Saturday. But in the end we got Dr. Cassell's Tablets, and the improvement was immediate. The diarrhoea and sickness ceased, and from that time my child never looked back. Now, at thirteen months, he is a fine, big healthy ba