HIGH COST OF LIVING AND FREE TRADE

Captain of American Fishing Schooner Points Out Sophistry of those who Advocate it as Remedy.

Special to The Standard.

Yarmouth, Jan. 8.—Does free trade reduce the so-called high cost of living to any extent, is a question which has been discussed in all its phases for many months. "It does not," is the opinion of Captain Skolfield, of the American fishing schooner Angie B. Watson, now fishing out of Yarmouth, in conversation with a press representative a few days ago.

Captain Skolfield is the largest owner of the Watson, and as she is an auxiliary schooner, and for that reason cannot come under the Canadian license regulations, he has had occasion to study tariff conditions very closely. The fact that he has to pay duty on every pound of fish he lands and still finds it profitable to land his fish here is, in his opinion sufficient proof of the truth of his statement. He says: "Did you ever see the government get after any trust in an attempt to regulate them where the people did not have to pay for it afterwards?" He then went on to cite the Standard Oil Trust and how they had been fined $29,000,000 but got out of it on a cash payment of $10,000—bringing up the price of gasoline and oil the next week so that the consumer pays the fine many times over and is still paying it. Then the consumers themselves got after the beef trust and decided to eat nothing but fish as a protest against the high prices. The trust kept on slaughtering, however, and when the people got tired of a purely fish diet as they were sure to, and went back to beef, the price had gone up again; they were being fined for their independence and are still paying the fine. Then the government took a hand again and in order to reduce the cost of living took the duty off a large quantity of food stuffs so that the consumer could get the benefit of the duty thus saved. But did they? Not a bit of it. Take fish for instance. The United States consumer is paying more for fish today than ever before, but the fisherman is getting but a fraction of a cent more for his work.

It is the middleman who is getting the benefit of the money saved by the removal of the duty. The consumer is still paying the duty but the nation as a whole does not benefit as formerly. The only thing that "free fish" is doing is that it is benefiting the Nova Scotia fisherman at the expense of Gloucester and Boston. Asked to explain that statement he said: "Well, it's like this. The Boston houses set the price for fish in Yarmouth. Suppose a quarter of a million pounds of fish is bought up here for shipment across at the top price—which it has to be. It is known that this fish will reach Boston on a certain boat and arrangements are made to take care of it. But overnight, say, several vessels arrive at T wharf with fresh fish. The dealers, knowing of the big stock on the way from Yarmouth on the boat, are not anxious for these fares and will offer a ridiculously low price for them, and the schooners either have to sell or find another market—not an easy thing to do."

He then went on to say that it was impossible for those conditions to last, and he expressed himself as being of the opinion that it would not be very long after the government of the United States woke to the fact that they were doing an injury to a large class of people before they would restore the tariff. If the consumer was getting any benefit out of it whatever it would be different, but he is not—therefore free trade is a failure as far as reducing the high cost of living is concerned.

BUSINESS DULL, LARGE NUMBER LAID OFF

Rome, Jan. 8.—Eleutheries Venizelos, the Greek premier, who is on a tour of the European capitals, arrived here today. He said that his object in coming to Rome was to improve the relations between Italy and Greece and re-establish a close friendship between the two countries. He desired to have Italians and the Italian government realize that the claims of Greece were based on sacred rights which had their foundation that principle of nationality that had led the Italian unity and greatness. He hoped to demonstrate that the interests of Greece coincide with those of Italy.

Premier Venizelos will have a conference with Marquis Di San Giuliano, the Italian minister of foreign affairs, tomorrow, and will be received by King Victor Emmanuel on Saturday, dining with the sovereign. He will leave Rome that evening for Paris, where he expects to remain for several days in connection with the proposed loan.

TRIAL OF JESSIE WILLARD, THE PUGILIST, BEGUN

Los Angeles, Cal., Jan. 8—The trial of Jess Willard, the pugilist, and nine boxing promoters and spectators, accused of having violated the state law against prize fighting, in connection with the bout at Vernon, Calif., August 22 last, when Willard's opponent, John Young, was killed, was begun in the Superior Court here today. The jury was selected yesterday.

In order to make the prize fight accusation issue clear before the jury, Joseph Ford, deputy district attorney, dismissed the charge against Thomas J. McCarey, a boxing promoter, and indicated that the same action would be taken with reference to the other defendants excepting Willard.

COUNTY OFFICERS IN YORK ELECTED

F. St. John Bliss Re-elected to Office of Secretary-Treasurer — Hon. H. F. McLeod, Auditor.

Special to The Standard.

Fredericton, Jan. 8.—When the York County council opened its session this afternoon the first business taken up was the election of county officers. Coun. Sterling nominated F. St. John Bliss for the office of secretary-treasurer and C. D. Richards, of this city, was nominated by Coun. Hugh Smith.

Mr. Richards was called from the circuit court, where he was engaged and Warden Hunter inquired as to whether he was a rate payer in the County of York as required by law of any county official. Mr. Richards stated he was a rate payer in the city of Fredericton but not in any parish of the county of York. It was moved that the matter stand over until tomorrow morning.

An amendment was carried by a vote of 18 to 10 that nominations close, and Warden Hunter declared F. St. John Bliss re-elected secretary-treasurer. All the other county officers were re-elected for the ensuing year.

George Armstrong, of Lower St. Mary's, was nominated by Coun. Sloat for office of county auditor, but Hon. H. F. McLeod was re-elected auditor by a vote of 20 to 8.

THINKS RAILWAYS ARE GIVING THE WEST A FAIR TREATMENT

Sir William McKenzie believes Prairie Provinces are Getting good Show in Matter of Rates.

Ottawa, Jan. 8.—"We are carrying the mails at present at a loss," said Sir William MacKenzie, president of the Canadian Northern, who is here today with Sir Thomas Shaughnessy, president of the C. P. R., and other prominent officials of the three great Canadian railways, to consult with members of the government about the parcels when the parcel post system is introduced within the next three or four months.

Sir William implied that the railways cannot be expected to continue to carry the mails at the present rate. It is understood that before the railway officials will consent to enter into a contract for carrying the parcel post a considerable boost in the present schedule of prices for carrying mail matter will have to be made. The reason is that express business will be seriously curtailed by the new order of things.

Referring to the probability of the western freight rates case going against the railways, Sir William said: "Do the people want the country to be ruined? There was never a country in the stage of development that Canada is today that was so well treated by the railways as is the Canadian west."

THREE DIE IN BOILER EXPLOSION

Bridgeport, Ills., Jan. 8—Three men were killed, and four others probably fatally hurt today, when a boiler which had just been installed exploded in the gasoline manufacturing plant of the Ohio Oil Company near here. The dead are Creal Kincaid, Art Henrietta and Charles Dickens, all employes at the plant. Of the injured, Worth Smith, a contractor and Charles Andrews, are thought to be dying. The power house was destroyed.

WEAKNESS AND PALPITATION OF THE HEART.

When the heart begins to beat irregularly, palpitates and throbs, skips beats, and sometimes seems to almost stop, it causes great anxiety and alarm.

Many people become weak, worn and miserable, and are unable to attend to either social, business or household duties.

Milburn's Heart and Nerve Pills are a specific for all weakness and heart disorders, and are recommended by us with the greatest of confidence that they will do what we claim for them.

Mrs. George Burridge, Coboconk, Ont., writes:—"Just a few lines to let you know what Milburn's Heart and Nerve Pills have done for me. I have been troubled with weakness and palpitation of the heart. I tried many remedies but got none to answer my case like your pills did. I can recommend them highly to all with heart or nerve trouble."

Milburn's Heart and Nerve Pills are 50 cents per box, or 3 boxes for $1.25, at all dealers, or mailed direct on receipt of price by The T. Milburn Co., Limited, Toronto, Ont.

HOUSE AT REXTON IS BURNED

Home of Alex. Robichaud Destroyed by Midnight Fire—Family have Narrow Escape.

Rexton, N. B., Jan. 8—Robert Harding of this town was married Wednesday evening at Richibucto to Miss Irene Long, daughter of Mr. and Mrs. Albert Long of Richibucto. Rev. F. W. M. Bacon officiated at the ceremony. Mr. and Mrs. Harding will reside here.

Monday night during a heavy wind fire broke out in a house occupied by Alex. Robichaud shortly after the family had retired and in a short time it was burned to the ground. The family, who were asleep at the time, narrowly escaped. The house was owned by James Jardine and was uninsured. Fortunately it was isolated from other buildings and the fire did not spread.

Miss Margaret McGregor went to Sackville Monday to attend Mount Allison Academy.

George Carl of Upper Rexton is dangerously ill at his home there.

The schools opened Tuesday with Miss I. C. M. Estey as principal of the superior school; Miss D. Sutherland in the intermediate department and Miss Emma Lanigan, primary teacher, Miss Bessie Wright has resumed charge of the Jardineville school.

Miss Jennie P. Jardine and Miss Agnes McDonald went to Fredericton Monday to attend Normal School.

Mr. and Mrs. Alfred Mundle returned home Monday from their wedding tour.

Misses Caulie and Vera McInerney went to Sussex Saturday to resume teaching.

Misses Lynn and Bessie Wright returned to Sackville Saturday to resume charge of their schools.

Robert B. Fraser goes to St. Joseph's today to continue his studies.

Miss Minnie Buckley returned to Harcourt Saturday after spending her vacation with Mrs. R. G. Girvan.

Miss MacNeil of New Glasgow, who has been visiting Mrs. H. M. Ferguson, went to Shediac Saturday to visit other friends.

CHAMBER OF COMMERCE FAVORS AN ADVANCE FREIGHT RATES

Believe Advance Would be Act of Justice to Railroads and Benefit Business of Country.

New York, Jan. 8.—The New York Chamber of Commerce went on record today as favoring the proposed advance in railroad freight rates. The chamber adopted a resolution to that effect, holding that the advance would not only be an "act of justice" to the railroads, but also beneficial to the entire business of the United States.

BODY FOUND IN ICE UNDER ST. LAWRENCE BRIDGE.

Ogdensburg, N. Y., Jan. 8—The body of Peter Abrahams, sixty years old, who started to walk from Cornwall, Ont., across the New York, Ontario and Western Railroad bridge spanning the St. Lawrence River, was found on the ice under the American end of the bridge today. It is believed he slipped and fell.

"THIRD DEGREE" FOR THE IMPERIAL NEXT

Great Klein Play in Five Acts, for First Part of Next Week—Strong Feature.

The Imperial Theatre management received a telegram last evening confirming the booking of Charles Klein's great police play "The Third Degree" for the early part of next week. It takes five reels of motion pictures to tell this gripping series of episodes. "The Third Degree" had a long run in New York and London and is still going strong.

PRELIMINARY WORK ON THE ANTI-TRUST LEGISLATION FINISHED

Views of President Wilson and of Democratic Party Platform have been Followed in Drafting Bills.

Washington, Jan. 8.—The administration anti-trust legislation programme was completed today, so far as the preliminary work by the House committee on judiciary is concerned. Bills have been prepared covering every phase of the trust question and are ready for submission to the full committee soon after Congress reassembles Monday. The Judiciary Committee members will confer next week with President Wilson, and the anti-trust legislation details will be made clear.

The views of the President and of the Democratic party as expressed in the national platform have been followed in the preparation of the bills, according to Representative Clark, of Alabama, chairman of the committee, he declined to give details of the proposed legislation, but said the Sherman anti-trust law had been left intact. He also stated that one of the bills would cover interlocking directorates.

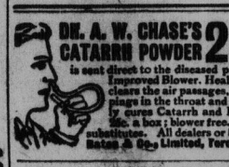

DR. A. W. CHASE'S CATARRH POWDER 25c. is sent direct to the diseased parts by the Improved Blower. Heals the ulcers, clears the air passages, stops dropping in the throat and permanently cures Catarrh and Hay Fever, 25c. a box; blower free. Accept no substitutes. All dealers or Edmanson, Bates & Co., Limited, Toronto.

SYNOPSIS OF CANADIAN NORTH-WEST MINING REGULATIONS.

COAL.—Coal mining rights may be leased for twenty-one years, renewable at an annual rental of $1 an acre. Not more than 2,560 acres can be leased to one applicant. Royalty, five cents per ton. In unsurveyed territory the tract must be staked out by the applicant in person, and personal application to the Agent or sub-Agent of Dominion Lands for the district, must in all cases be made and the rental for the first year must be paid to the agent within thirty days after filing application.

QUARTZ.—A person eighteen years of age and over, having made a discovery may locate a claim 1,500 feet by 1,500. Fee $5. At least $100 must be expended on the claim each year, or paid to the Mining Recorder. When $500.00 has been expended or paid and other requirements complied with the claim may be purchased at $1 an acre.

PLACER MINING CLAIMS are 500 feet long and from 1,000 to 2,000 feet wide. Entry fee, $5. Not less than $100 must be expended in development work each year.

DREDGING.—Two leases of five miles each of a river may be issued to one applicant for a term of 20 years. Rental, $10 a mile per annum. Royalty, 2½ per cent. after the output exceeds $10,000.

W. W. COREY,
Deputy Minister of the Interior.

N. B.—Unauthorized publication of this advertisement will not be paid for.

SERMONS
You Never Forget

Written, for STANDARD READERS, by America's leading preachers, in forceful, eloquent style, and yet, so plain is the language that the argument can be easily followed by anybody who can read.

Each subject is treated in a commonsense, practical manner, so as to impress its lesson permanently upon the reader's mind.

THE STANDARD'S SERMON appears only in the Saturday Issue, which also contains A REVIEW OF THE SUNDAY SCHOOL LESSON, by an eminently qualified teacher.

On Saturday, Buy

The Standard

Worn out with Coughing?

Nothing is more exhausting than a persistent cough. Old folks and very young folks alike, find a bad cough most distressing. No need to go on suffering!

Peps will end the worst cough or cold. Peps contain the balsamic essences and fumes of the Pine tree, with other medicinal ingredients, so prepared, that as soon as a Pep is put into the mouth it dissolves and these medicinal fumes are liberated. They are then *breathed* down the throat, and direct to the lungs.

Ordinary cough mixtures go to the stomach. Peps go to the lungs—there's the great fundamental difference between the old-fashioned forms of treatment, and the Peps treatment.

Most cough mixtures contain opium and other poisons. Peps don't. Better for children!

The most stubborn cases of asthma, bronchitis, catarrh, tightness across the chest, cold, or winter cough, will yield to Peps treatment.

All druggists and stores sell Peps at 50c. box or you may obtain post free by sending price to Peps Co., Dupont St., Toronto. If you have not tested this unique remedy, send 1c. stamp to above address (to pay return postage) and you will receive a free trial packet of Peps.

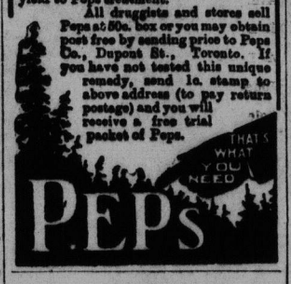

SYNOPSIS OF CANADIAN NORTH-WEST LAND REGULATIONS.

THE sole head of a family, or any male over 18 years old, may homestead a quarter section of available Dominion land in Manitoba, Saskatchewan or Alberta. The applicant must appear in person at the Dominion Lands Agency or Sub-Agency for the District. Entry by proxy may be made at the office of any Local Agent of Dominion Lands (not sub-agent) on certain conditions.

Duties—Six months residence upon and cultivation of the land in each of three years. A homesteader may live within nine miles of his homestead on a farm of at least 80 acres, on certain conditions. A habitable house is required in every case, except when residence is performed in the vicinity.

In certain districts a homesteader in good standing may pre-empt a quarter-section alongside his homestead. Price $3 per acre. Duties—Six months residence in each of six years from date of homestead entry (including the time required to earn homestead patent) and 50 acres extra cultivation. The area of cultivation is subject to reduction in case of rough, scrubby or stony land after report by Homestead Inspector on application for patent.

A homesteader who has exhausted his homestead right and cannot obtain a pre-emption may take a purchased homestead in certain districts. Price, $3 per acre. Duties—Must reside six months in each of three years, cultivate 50 acres and erect a house worth $300.

W. W. COREY,
Deputy Minister of the Interior.

N. B.—Unauthorized publication of this advertisement will not be paid for.

ASSESSORS' NOTICE

The Board of Assessors of Taxes for the City of Saint John hereby require all persons liable to be rated for the year 1914 forthwith to furnish to the Assessors true statements of all their property, real estate, personal estate and income which is assessable under the "Saint John City Assessment Act, 1909," and hereby give notice that blank forms on which statements may be furnished can be obtained at the office of the Assessors, and that such statements must be perfected under oath and filed in the office of the Assesssors, within thirty days from the date of this notice.

Dated this Fifth day of January, A. D., 1914.

ARTHUR W. SHARP, Chairman.
URIAH DRAKE
TIMOTHY T. TANTALUM
JOHN ROSS
} Assessors of Taxes.

Extracts from the "Saint John City Assessment Act, 1909."

"Sec. 32. The Assessors shall ascertain, as nearly as possible, the particulars of the real estate, the personal property, and the income of any person, who has not brought in a statement in accordance with their notice and as required by this law, and shall make an estimate thereof at the true value and amount, to the best of their information and belief; and such estimate shall be conclusive upon all persons who have not filed their statements in due time, unless they can show a reasonable excuse for the omission."

"Sec. 43. No person shall have an abatement unless he has filed with the Assessors the statement under oath within the time required; nor shall the Common Council, in any such case, sustain an appeal from the judgment of the Assessors, unless they shall be satisfied that there was good cause why the statement was not filed in due time as herein provided."

"CHRISTMAS"

A complte assormet't of Watches, Clocks and Jewelry suitable for XMAS GIFTS. ERNEST LAW

Issuer of Marriage Licenses.
3 Coburg street.

TO LET.

OFFICE TO LET.—Nice large office in the Dearborn Building, 93 Prince William St.

The Old Lady Again

Mrs. Kawler—Is it true that your cousin, Mr. Perkins, is married?

Mrs. Blunderby—Yes. Robert has joined the benedictines.

Classified Advertising

One cent per word each insertion. Discount of 33 1-3 per cent on advertisements running one week or longer if paid in advance. :: :: Minimum charge 25 cents.

WANTED.

FIRST CLASS BOILER MAKER wanted at once. Apply, stating experience, etc. to Courtenay Construction Company, East St. John.

WANTED—Four or five canvassers. Apply with reference to 119 King street East.

WANTED—Second class female teacher, District No. 11, Parish of Kingston. Apply, stating salary, to W. T. Sleep, secretary, Sea Dog Cove, Kings county.

WANTED—A capable girl or woman for general housework in private family. Good position, good wages and reasonable work. Apply A. H. Chipman, Royal Bank Building, City. 'Phone Main 2210.

SAND. SAND. SAND.
To purchase Pit containing at least 3,000 Loads of Good Sand. Reply to P. O. Box 202, St. John, stating price, location, etc. Replies and rates confidentially.

WANTED—Reliable man to act as janitor. Must have knowledge of running furnaces. Apply Opera House.

WANTED—Applicants, with good English education, high school preferred, to study nursing; a thorough course in all branches given during three years' training. For further information apply to superintendent of Morton Hospital, Taunton, Mass.

Second Class Female Teacher. Please at once apply to C. F. Black, District No. 2, Cherry Gate, Queens County.

WANTED—Agents to sell foxes for immediate delivery and 1914 delivery. Fundy Fox Co., 96 Princess street, St. John, N. B.

WANTED—Two first-class harness makers. Apply Edward Hogan, 47 Waterloo street.

SITUATIONS VACANT.

LEARN BARBER TRADE.—Few weeks required; tools free; positions secured; Moler System; twenty-two years established; modern method of teaching; write for particulars—MOLAR BARBER COLLEGE, 62F. St. Lawrence Blvrd., Montreal.

AGENTS WANTED—Salesmen $50 per week, selling one-hand egg-beater. Sample and terms 25c. Money refunded if unsatisfactory. Collette Mfg. Company, Collingwood, Ont.

FOR SALE.

SEWING MACHINE NEEDLES
All kinds, half dozen 17C by mail; New Home machines twenty per cent. discount during the holidays; Wilcox & Gibbs machine $15; W. & W. manufacturing machin $10; White machine $7; Domestic and all machines repaired—William Crawford, 105 Princess street, St. John, N. B.

HERE IS A CHANCE TO OWN YOUR OWN HOME.
Submit your plans for estimates and have a house built to order and divided to suit on Courtenay Bay Heights. All modern conveniences throughout. Electric light, street cars, values increasing rapidly. Very easy terms. What you now pay in rent will do it. See O. A. Burnham, 96 Prince William street for particulars, or address "Building" P. O. Box 15, East St. John.

FOR SALE.—One pair choice Black Island Foxes, guaranteed pedigree had litter of four this season, also limited number options for Foxes 1914, all of which eligible for registration. Apply H. B. Weeks, North Tryon, P. E. I.

SAWMILL PROPERTY FOR SALE OR RENT.—Steam and water power plant in Victoria County is being offered at very low cost for immediate sale. Suitable terms can be made for renting and sawing out this season's cut of spruce and hardwood. Capacity about three million feet. For further particulars write P. O. Box 376, St. John, N. B.

FARMS! FARMS!
Our fifth annual free illustrated catalogue now ready and contains the finest list of farms we have yet offered. Values the best ever. Alfred Burley & Co., 46 Princess street, farm specialists.

FOR SALE—Fifty ash sleighs for sale at Edgecombe's. Send for prices and catalogue. Edgecombe's, 115 City Road.

FOR SALE.

Two splendid West Side properties at moderate prices. For application to Messrs. Fairweather and Porter, No. 67 Prince William street.

FOR SALE—Tugboat, 65 ft. over all, 14 ft., 3 in. beam, 8 ft. deep, fully equipped with winches, 10 and 20 compound engines, surface condenser and pumps. All connections and pipes brass and copper. Address T. N. McGrath, Tusket, N. S.

FOUND

FOUND—On Union street, a child's monogram locket. Owner can have same by proving property and paying for this advertisement. Apply at the Standard office.

FOUND—On Peel street, one glove. Owner can have same by proving property and paying for this advertisement. Apply Standard office.

FOUND—On City road, one cuff link. Owner can have same by proving property and paying for this advertisement. Apply Standard office.

HOTELS.

PARK HOTEL
M. BOHAN, Proprietor.
45-49 King Square, St. John, N. B.
American Plan. Electric Elevators. Street cars stop at door to and from all trains and boats.

ROYAL HOTEL
King Street.
St. John's Leading Hotel.
RAYMOND & DOHERTY CO., LTD.
T. B. Reynolds, Manager.

HOTEL DUFFERIN
ST. JOHN, N. B.
FOSTER, GATES & CO.
F. C. GATES.. .. ..Manager.

CLIFTON HOUSE
H. E. GREEN, Proprietor.
Corner Germain and Princess Streets.
ST. JOHN, N. B.

VICTORIA HOTEL
Better Now Than Ever.
87 King Street, St. John, N. B.
ST. JOHN HOTEL CO., LTD.
Proprietors.
A. M. PHILIPS, Manager.

WINES AND LIQUORS.

RICHARD SULLIVAN & CO.
Established 1878.
Wholesale Wine and Spirit Merchants
Agents for
MACKIES' WHITE HORSE CELLAR SCOTCH WHISKEY.
LAWSON'S LIQUEUR SCOTCH WHISKEY.
SIMPSON'S HOUSE OF LORDS SCOTCH WHISKEY.
KING GEORGE IV. SCOTCH WHISKEY.
AUK'S HEAD BASS ALE.
PABST MILWAUKEE LAGER BEER.
GEO. SAYER COGNAC BRANDIES.
Bonded Stores, 44-46 Dock Street, 'Phone 839.

M. & T. McGUIRE.
Direct importers and dealers in all the leading brands of Wines and Liquors; we also carry in stock from the best houses in Canada, very Old Ryes, Wines, Ales and Stout, Imported and Domestic Cigars.
11 and 15 Water Street
Telephone 579.

WHOLESALE LIQUORS.
William L. Williams, successors to M. A. Finn, Wholesale and Retail Wine and Spirit Merchant, 110 and 112 Prince William street. Established 1870. Write for family price list.

JAMES M. RYAN
CARPENTER AND BUILDER.
Refrigerator Building a Specialty.
98 BRUSSELS STREET.
'Phone M-2514.

THE UNION FOUNDRY & MACHINE WORKS, LTD.
ENGINEERS AND MACHINISTS.
Iron and Brass Castings.
WEST ST. JOHN. 'Phone West 15.

ENGINEERING
Electric Motor and Generator Repairs, including rewinding. We try to keep your plant running while making repairs.
E. S. STEPHENSON & CO.
Nelson street. St. John, N. B.

J. FRED WILLIAMSON
MACHINIST AND ENGINEER.
Steamboat, Mill and General Repair Work.
INDIANTOWN, ST. JOHN, N. B.
'Phones, M-229; residence M-1724-11.

ENGRAVERS
F. C. WESLEY & CO.
Artists, Engravers and Electrotypers, 59 Water street, St. John, N. B.
Telephone 982.

Musical Instruments Repaired
VIOLINS, MANDOLINS
and all stringed instruments and Bows repaired.
SYDNEY GIBBS
81 Sydney street.

"Lavatory Fittings" and Plumbers' Supplies
GANDY & ALLISON,
3 and 4 North Wharf

DR STEWART'S
Guaranteed Veterinery Remedies
KICKHAM & CURRIE
Corner Waterloo and Union Streets