MC 2035 POOR DOCUMENT

WELL TAILORED

SUITS

—SUITS possessing the characteristics of custom tailored, made-to-measure apparel, yet ready to wear and securable at prices which represent true economy.

OUR $15, $18, $20, $22 and $25 WINTER SUITS are especially recommended for your consideration. A wide range of shades and patterns, in worthy woolen fabrics, skilfully made—made for long service and lasting elegance.

OTHER GOOD SUITS AS LOW AS $10 AND $12.

Gilmour's A Good Place To Buy Good Clothes 68 King St.

Pays 5.77% On The Investment

Dominion Trust Company Stock

J.M. Robinson & Sons
Bankers and Brokers
MEMBERS MONTREAL STOCK EXCHANGE
Market Square, St. John. N. B.
Montreal, Moncton.

Attractiveness Of Municipal Debentures

The record of Canadian Municipal Debentures established them as the safest kind of investment.

There has seldom, if ever, been an instance where a Canadian municipality has defaulted on its bonds, and never an instance of default of a Maritime Province Municipality. Every bond investor should include some Municipal Bonds among his holdings.

Among the Municipal Bonds we own and offer are the following:—

Town of Truro, 4 per cent Bonds due May 1, 1919. Price:—95 7-8 and interest, to yield 4 5-8 per cent.

Town of Yarmouth, 4 per cent. Bonds due June 1, 1923. Price: 95.40 and interest, to yield 4 1-2 per cent.

Town of Amherst 4 per cent. Bonds, due Sept. 1, 1934. Price: 92 7-8 and interest, to yield 4 1-2 per cent.

Complete list of our bond offerings mailed free on request.

J.C. Mackintosh & Co.
Established 1873
Members Montreal Stock Exchange.
ST. JOHN, FREDERICTON, HALIFAX, NEW GLASGOW MONTREAL.

Stove-Linings That Last

Ranges needing not more than 25 pounds of fire clay $1.00.
RATES SUPPLIED FOR ALL STOVES
"Don't let the fire burn through to oven."
Make appointment by telephone or by mail. 'Phones 1835-21 or 1601.

Fenwick D. Foley
Old Westmorland Road

LATE SHIPPING

PORT OF ST. JOHN

Arrived Today.

Stmr Elma, 299, Hunter, New York.

Coastwise — Stmrs Connors Bros, 49, Varnock, Chance Harbor; Harbinger, 46, Rankine, River Hebert.

Sailed Today.

Schrs Flora Temple, 12, Farris, Cutler, Me.; Lizzie McGee, 13, French, Back Bay.

OVER THE WAVES BUT NOT TILL NEXT YEAR

New York, Nov. 9—The airship Akron will not attempt the trans-Atlantic flight until next year. The reason given is that the preliminary flight of last Saturday demonstrated the necessity of installing a third engine as was originally planned.

DOUBLED THE DIVIDEND

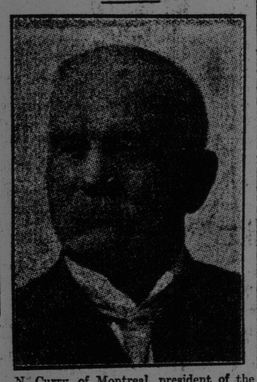

N. Curry, of Montreal, president of the Canadian Car & Foundry Co., which this week declared four per cent dividend on its stock as against two per cent. last year.

COMMERCIAL

NEW YORK STOCK MARKET

Quotations furnished by private wires of J. C. Mackintosh & Co., (Members Montreal Stock Exchange). 111 Prince William street, St. John, N. B., (Chubb's corner).

Wednesday, Nov. 8, 1911.

	Yesterday's Closing	Opening	Noon
Am Copper	54⅝	56	56⅝
Am Beet Sugar	56¼	56⅝	57⅛
Am Car & Fdry	50½	51⅝	52
Am. Cotton Oil	42⅝	43¼	44¼
Am Loco		35¼	35
Am Sm & Rer	67⅞	69⅝	70⅝
Am Tel & Tel	138⅝	138⅞	140
Am Sugar		118	118¼
An. Copper	34⅞	35¼	35½
Atchison	106⅞	107	107⅝
Balt & Ohio	101⅝	102	102
B. R. T.	77⅝	77⅞	78⅛
C. P. R.	241½	241⅝	242
Ches & Ohio	73½	73⅝	74¼
Chic & St. Paul	109⅝	110	109⅝
Chic & N West		145	145
Col Fuel & Iron	27½	27¼	27½
Chino	21¼	22¼	22¼
Con. Gas	140¼	141⅜	140½
Erie	32⅝	33	33⅝
Erie 1st pfd	53⅝	54⅝	54½
Gen Elec		153	154
Gr Nor pfd	126⅝	127½	127⅝
Gr. Nor Ore	42¼	42⅝	43
Ill Cent		140	140
Louis & Nash	149¼	149½	149⅞
Lehigh Valley	170¼	171½	172⅞
Nevada Con		16⅝	16⅞
Kansas City So		29½	29⅝
Miss Pac	41	42	41⅝
Nat Lead	49	49	49½
N Y Central	107⅝	107½	107⅝
N Y Ont & West		40⅝	41
Nor Pacific	118½	119⅝	119⅝
Nor & West	108	108¼	108⅞
Pacific Mail		30¼	30¼
Pennsylvania	122½	122⅞	123⅛
Pacific Tel & Tel		47⅝	48⅝
Reading	146⅞	148¼	148
Rep Ir & Steel	20¼	21⅝	21⅝
Rock Island	26⅞	27½	27⅝
So Pacific	111⅞	113	113½
"Soo"	136½	136⅝	136⅝
Southern Railway	29⅝	30⅛	30⅝
Tex & Pacific		25⅝	25¼
Utah Copper	46	46⅞	47⅝
Union Pacific	168½	169¼	171¼
U S Rubber	44⅝	44⅝	45⅛
U S Steel	58⅝	59⅝	62
U S Steel pfd	107½	108	109¼
Virginia Chem	48	48¾	48⅝
Western Union	78½	79½	79⅝

New York Cotton Range

Dec	9.18	9.13	9.18
Jany	8.92	8.90	8.92
March	9.04	8.99	9.04
May	9.14	9.08	9.14
July	9.20	9.17	9.20
August	9.13	9.13	9.13

Chicago Grain and Produce Markets

Wheat—			
Dec.	93⅝	96¼	96⅝
May	100⅞	99½	99¾
Corn—			
Dec.	63⅛	62⅞	63½
May	64⅝	64¼	64⅝
July	64¼	64¼	64¼
Oats—			
Dec.	46¾	46⅝	46¾
May	49¼	49⅛	49¼
Pork—			
May	16.37	16.37	16.37

Montreal Morning Transactions.
(J. M. Robinson & Sons, Private Wire Telegram)

	Bid	Asked.
C. P. R.	241⅝	241¾
Detroit United	72½	73
Halifax Tram	150	155
Mexican Elec	87⅝	89
Ottawa Power	148	148½
Montreal Power	179¾	180
Quebec Rails	55	61½
Richileau & Ont	126¼	126½
Rio	114¼	114¾
Shawinigan	120	120½
Sao Paulo	180	182
Scotia Steel	136	138¼
Montreal street	225	225¾
Bell Telephone	142	145
Toronto Rails	138¼	138⅝
Winnipeg Electric	250	255
Cement	28¼	28½
Dom Iron Corp	58⅝	58½
Montreal Cotton	150	155
Ogilvies	132¼	
Penman's	58½	59½
Can Car pfd	104	
Cement pfd	89¾	90
Coal pfd	112	113
Dom Canners pfd		102½
Illinois pfd	89¼	89¾
Dom Iron Corp pfd	101¾	102⅛
Mackay pfd	75	75½
Ogilvies pfd		124
Penman's pfd	85	88
Sherwin's pfd	88	90
Steel Co of Can pfd	89½	
Dom Textile	101	101
Lake of the Woods pfd	122	123

BUYS LOGBOOK OF THE VICTORY WITH STORY OF TRAFALGAR

London, Nov. 9—The log book of Nelson's flagship, the Victory, which was announced to be sold at auction at Sotheby's soon, has been bought by T. J. Barrett, an English collector of English relics. Mr. Barrett said that he acquired the longbook for several thousands of pounds. His main object in securing it was to prevent it going to America, the auctioneers having received several cablegrams from collectors offering to purchase it.

The chief interest in the book consisted in a vivid account of the battle of Trafalgar, written on the day after the action. It is one of the earliest official records of the battle in existence.

FLOUR MILL MERGER

Kansas City, Kan., Nov. 9—Owners of eight flouring mills in as many towns of Kansas will meet here on Friday for the purpose of completing a merger of the mills into one company with a capital of $2,000,000.

The merger, if one is consummated, will be made in compliance with the latest decisions of the supreme court of the United States as to what constitutes a merger in restraint of trade. The millers say their purpose is not to control prices or curtail output, but to reduce the cost of operation and cost of marketing their product.

TRAVELING IN SAFETY.

"Hey! Look out there! You'll get run over."

"No danger, sir, I owe the motorman money."

FUNERALS TODAY.

The funeral of Henry D. Coll, took place this afternoon at 2.30 o'clock from his late home in Spruce street. The body was taken to Holy Trinity church, where funeral services were conducted by Rev. J. J. Walsh. Interment was in the new Catholic cemetery. The pall-bearers were: John Trainor, M. Kinsella, J. Kelly, C. Brown, J. McDade and F. Kane. Many handsome floral tributes were received.

The body of Charles H. Drake was laid to rest this afternoon in Cedar Hill cemetery. The funeral took place at three o'clock from the home of his parents in Water street, and was attended by many. Relatives acted as pall-bearers.

One of the latest fads in Germany is the mounting of photographs on the finger nails, the idea growing out of the whim of a cousin of the emperor, who had an enamelled portrait of her fiance worked on the nail of her little finger. This portrait was a work of art and cost $90, but now the fashionable manicures of Berlin have taken up the idea in the photograph form. The photograph is made waterproof by coating it over with a shellac-like substance burned upon the nail. It is said that, with careful handling, a photograph so mounted will last about four months without renewal.

If you've tried the best now try our shoes and save the difference. C. B. Pidgeon, corner Main and Bridge streets.

P. R. A. COUNCIL DECIDES MATTERS OF MUCH INTEREST

The council of the Provincial Rifle Association met last evening in the 62nd Regiment officers' headquarters, Charlotte street, for the purpose of organization and to plan their work for next season.

Major J. S. Frost was re-elected secretary-treasurer, and the executive was chosen as follows:—Major, J. M. Kinnear, R. O., Sussex; Major H. Perley, 62nd Regiment; Captain James Manning, R. O., Neil J. Morrison, City Rifle Association, St. John; and A. R. Ross, City Rifle Association, Moncton; with the president, Colonel H. H. McLean, and the secretary, Major Frost, as ex-officio members.

Colonel McLean, Surgeon Colonel, J. W. Daniel and Lieutenant-Colonel J. L. McAvity were appointed representatives to the D. R. A. Council in Ottawa.

Some changes in the conditions of the Association Rifle Match were decided upon, and the ranges were changed from 200, 500 and 600 yards to 300, 500 and 600.

The council decided to present medals to the annual winners of each of the challenge cups and also to have the winners' names engraved on the cups.

Changes which would materially affect the programme for the year were suggested, but were referred to the executive.

Major Kinnear announced that the merchants of Sussex had expressed their willingness to contribute a silver cup to be the first prize in a match to be known as the Sussex Merchants' Match. The offer was referred to the executive to see whether a place could be found for such a match in the programme.

The secretary was appointed to meet with delegates from Nova Scotia and Prince Edward Island to revise the condition and the ranges for the inter-maritime match.

NEW CANADIAN POSTAGE STAMP DESIGN APPROVED BY KING

Ottawa, Ont., Nov. 9—(Special)—King George has approved of the design for the new Canadian stamp. It will be placed on sale soon in the post offices throughout the dominion.

C. P. R. PUTS MR. BOSWORTH IN CHARGE

Montreal, Nov. 9—A cirular issued at the C. P. R. Railway head offices here this morning, and signed by Sir Thomas Shaughnessy, president of the company, announces that hereafter Vice-President G. M. Bosworth, will have supervision of the telegraph, hotel and sleeping, dining and parlor car departments of the company. The chiefs of these departments will report to him.

PERSONALS

His Lordship Bishop Casey returned home at noon today from Quebec, where he was attending the consecration of the Bishop of Regina.

Mr. and Mrs. Whitehead of Fredericton, arrived in the city today.

Emile Schmidt, of Paris, is at the Royal Hotel.

Richard O'Brien returned this morning after a visit to New York.

J. J. O'Hearn, of Halifax, accompanied by his wife passed, through the city this morning on his way home. Mrs. O'Hearn had been visiting in New York, and her husband went there to accompany her home.

Mrs. G. S. Sillard, of Bermuda, arrived in the city this morning on a visit to her brother, Samuel D. Lewis, Horsfield street.

J. T. Knight returned this morning after a visit to Montreal.

Misses Mary and B. Colgan, of Rockland Road left last evening on a vacation trip to New York.

W. A. McLellan came to the city from Fredericton today.

W. E. Skillen of St. Martins, returned to his home there this morning.

Chatham Commercial:—Miss Nina Murray has returned after an extended visit to friends in St. John and Maine.

Dr. McAvenney returned from Moncton last evening.

Judge Armstrong was a passenger to the city on last night's Boston train.

James E. McCready, formerly of Norton, now of Toronto, where he is in the real estate business, is in the city.

FIRE IN MINE.

Punxsutawney, Pa., Nov. 9—Fire broke out in the Adrian mine of the Rochester and Pittsburg Coal & Iron Company, near here today, and six miners were rescued by first aid crews. Six others are missing.

STAR

GOLDIE'S CHOICE BLEND FLOUR

STAR Flour was the best household flour fifty years ago—It is the best to-day. Is that not a splendid record? If you are not now using it ask your dealer for STAR Flour next time you are buying and enjoy good bread and pastry.

Canadian Cereal & Milling Co., Limited, Toronto, Ont.

FLOUR

LOCAL NEWS

When buying your coat sweaters, don't forget that we carry a large assortment at special values, at Corbet's ,196 Union St.

We sell the best bundled kindling in the city. Wilson Box Co., Ltd., 'Phone West 99. 9482-11—13.

Buy your winter underwear at Turner's and save money. We give Asepto Premium Coupons. W. H. Turner, 440 Main street, corner Sheriff.

Choice Delaware potatoes $1.75 per barrel at the 2 Barkers Ltd. 100 Princess street; 111 Brussels street, 443 Main street, 248 King street, West End.

For genuine bargains in shoes or gents' furnishings, go to Wiezel's Cash Store, 243 Union street, the store that never disappoints or misrepresents.

The new styles we are showing for Christmas are the very latest in photography; pleased to have you call and see samples. The Sovereign Photo Studio, 101 King street.

Have you visited the new pool and billiard parlor, 90 Charlotte street, near Princess. American and English Billiard tables. All the leading brands of cigarettes, cigars and tobacco; open from 9 a.m. till 12 p.m. 9442-11—10.

PIE SOCIAL.

A successful pie social was held last evening in Gilbert's Hall, Brookville, in aid of St. Joachim's church, Silver Falls. An auction sale of pies took place and a tidy sum was realized. A good programme was carried out after the sale.

WENT TO MONCTON.

James J. Regan, national president of the A. O. H., left at noon today for Moncton, where he will be the guest of the A. O H. today. He was accompanied by Hon. John Morrissy, who may go with him through Nova Scotia. Mr Regan made a fine impression last evening in his address at the social in the society rooms, and in the short time in which he has been in the city he won many friends by his genial disposition and strong personality. He expressed himself as highly pleased with the hospitality shown him here, and took away pleasant memories of his visit.

MILL ENDS 3 to 5 yard Ends of Fancy Flanelette or "Empire Suiting" for house Waists and Childrens' Dresses. Regular Price 12c and 14c---Selling For 9c Yard.

CARLETON'S, Cor. Waterloo and Brussels Sts.

Below Mill Prices

All Remnants of English Oilcloths and Linoleums Must be Sold at Once to Make Room For New Goods.

These Remnants Are Now Selling Below Mill Prices and Those Who Wish to Secure These Bargains Should Call Early and Take Their Choice of The Best Patterns

Amland Bros., Ltd.
19 Waterloo Street

Dr. Farris S. Sawaya
Dentist
57 Charlotte St., Corner of South Market St.
St. John, N. B.
'Phone 901 21 King Dental Parlors

Get Your Fall Clothing From the Union Store 223 Union St., Ideal Easy Payments.

DEATHS

HASKINS—Suddenly at Black River Road on the 8th, Mrs. Mary, widow of Samuel Haskins, aged 72 years leaving one daughter to mourn.
(Boston papers please copy).
Funeral tomorrow, Friday, morning at 7.45 from the residence of her son-in-law, John Henry, 229 Thorne Avenue to St. Joachim's church, Silver Falls, for requiem high mass. Friends are invited to attend.

MOLLOY—At Fairville, on Nov. 9, Anne Molloy, widow of the late Danial Molloy, aged 80 years, leaving one son to mourn.
Funeral will leave the house at 8 o'clock Saturday morning, to St. Rose's church.

IN MEMORIAM

In loving memory of John M. Sweet who departed this life Nov. 9, 1910.

Forget thee? No, never.
How can I forget
When the sun in yon Heaven
Thine impress has set.

DAUGHTER.

EYE TROUBLE

Many cases of eye trouble are averted by early application of proper lenses. Present neglect means future trouble. We devote our time to optics only. D. BOYANER, Scientific Optician, 38 Dock street.

Head of New York University

New York, Nov. 9—Elmer Ellsworth Brown, former United States commissioner of education, became chancellor of New York University today.

CONDENSED ADVERTISEMENTS

Too late for classification

BOY WANTED—At Wasson's Drug Store. 1574—tf.

FURNISHED ROOM TO RENT. 52 Dorchester street. 9484 11—16

FOR SALE—One feather bed, pillows; many other articles. 238 Waterloo street. 9489-11-10.

FOR SALE—One horse, express wagon and harness at 17 Leinster street. 9491-11-13.

GIRL WANTED—For general house work, small family. Apply Mrs. W. J. Harrington, 393 Main street. 1575-t.f.

WORK WANTED—Honest woman wishes work by the day. Apply 78 Moore street.

WANTED—Middle-aged woman for general housework. Apply Edward Hotel. 1575—tf.

FOR SALE—Large quantity of spruce and cedar clap boards, all grades. Apply J. Roderick & Son. 9488-12-9.

WANTED—A boy to learn the barber trade; one or two years experience preferred. Apply at once, Monohon & Conway, 195 Union street. 9480-11—10.

WANTED—Situation by young man of good habits, not afraid of work. Experienced as porter and warehouseman. Apply Worker, this office. 9481-11—16

FOR SALE—Splendid business opportunity for party with small capital and good references to take over business and lease of premises at 227 Union street. Apply on premises.

For Light House Keeping Home Cooking in Small Quantities
Baked Beans, 24c Quart
Brown Bread, Boiled Ham, Sweet Pickles
Cakes and Candies, specialty
Substantial Lunch 15c to 35c.
Woman's Exchange,
Tea & Lunch Rooms, 158 Union St.

Lots of Ladies', Men's, Misses', Child's, Youths' and Infants' Boots, Slippers and Rubbers Left Yet.

Almost all our Boys' Boots, sizes 1 to 5, are sold although a few patterns of tan are still on hand. Prices are so low on the balance of our stock that a person is well paid to go to this sale.

We are selling a Box Calf Boot for the men. It has a double sole, high heel, is leather lined, made on a swing last, for $2.75 a pair.

Don't wonder how we do it, but get a pair before they are all gone, sizes 6 to 10.

You make a mistake if you do not get your share of these good boots at present prices.

High grade rubbers at prices lower than you bought them years ago.

There is still a few pairs of boots in that lot of men's $5.00 patterns we are offering for $3.65.

A lot of $400 boots that the men are choosing from for $2.75 a pair.

A $5.00 tan Calf, Double Sole, Good Year Welt, leather lined, Boot, now $4.35 a pair. A great wear giver for the men.

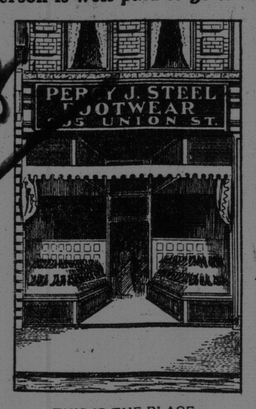

THIS IS THE PLACE.

Ladies' Tan Calf Button Boots, short or long vamps, dressy as they can be made, regular $3.50 value, now $2.75.

Ladies' Patent Leather Button Boots, Good Year Welt, with cushion heels "Pelindo" plain or cap toe(regular $4.50, now $3.60 a pair.

Misses' Box Calf Blucher Cut Boots, sizes 11 to 2, heavy soles, the right thing for school wear, $1.45 a pair.

Child's Dongola Blucher Cut Boot, dull Calf angle, "Classic," sizes 8 to 10 1-2; regular $1.75, to clear, $1.25.

Remember these prices are simply in order to close out our stock.

Steel's Closing-Out Sale; 205 Union St.