POOR DOCUMENT

MC 2035

The Evening Times ★ Star

VOL. XVII., No. 191 | ST. JOHN, N. B., MONDAY, MAY 16, 1921 | TWELVE PAGES—ONE CENT

REPORTS OFFER OF LLOYD GEORGE TO MEET DEVALERA

Dublin Paper Says no Conditions Attached

County Cork Man Tried by Court-Martial on Saturday and Executed This Morning —Three Officers, and Wife of One, Killed in Galway.

Dublin, May 16.—Lloyd George, says the Freeman's Journal today, has offered to meet Eamonn De Velera or other Irish leaders, without conditions. Mr. De Valera, adds the newspaper, replied that if the premier made such a statement public, he (De Valera) would give a public reply.

Early this month a conference occurred between De Valera and Sir Jas. Craig, the Ulster premier designate, at which these two leaders of their respective sections of opinion in Ireland talked over the situation. The meeting was said to have been without tangible results, but the fact that it was held was commented upon in Dublin Castle and other circles as a hopeful sign. Expressions of willingness on the part of the British government leaders to meet Irish republican representatives have hitherto usually been coupled with conditions, notably as to the cessation of hostilities in Ireland and with regard to the personality of the delegates, persons under the British government ban being barred.

Drumhead Court-martial.

Cork, May 16. — Daniel O'Brien of Knockardbane, Liscarrol, County Cork, was tried by drumhead court-martial on Saturday and executed in the Cork detention barracks at eight o'clock this morning. He met death bravely.

A few women in the vicinity of the prison offered prayers as the execution was carried out. O'Brien was attended by a priest yesterday.

O'Brien was charged with having been in possession of twelve rounds of ammunition, in one round of which the bullet was alleged to have been cut off and slit.

Four Killed in Galway.

Dublin, May 10—Three government officers and the wife of one of them were shot and killed in an ambush last night at Ballyeirn, four miles from Gort, County Galway.

The victims were District Inspector Blake and his wife, Captain Cornwallis and Lieutenant McCreery. The captain and the lieutenant were attached to the seventeenth lancers. The party were riding in a motor car when it was ambushed by forty men. Military and police reinforcements sent to the scene were fired upon and one constable was seriously wounded.

Belfast, May 16—Head Constable Benson was shot and killed in the streets at Tralee on Saturday.

A party of men, according to a Dublin Castle report, entered the town of Court Macaherry, seven miles southeast of Brandon on Saturday and fired on soldiers who were off duty. The troops returned to barracks and the rebels fired on the barracks for twenty minutes. Two of the soldiers were slightly wounded.

Last night Constables McLean and Cooper were fired on while strolling along the road near Skibbereen. Both men were wounded, and it is believed McLean will die.

Raids in London.

London, May 16—Following upon incendiary attacks in London and Liverpool, which were all on houses occupied by the relatives or former members of the Royal Irish Constabulary, the police yesterday raided and searched seven places in London connected with the Sinn Fein organization. These included the headquarters of the Irish Self-Determination League. A quantity of documents was seized and one arrest was made.

Liverpool Fires.

Liverpool, May 16—Six houses in widely separated parts of this city were raided and set on fire last night. The occupants of every house thus visited have relatives serving in the Royal Constabulary.

The inmates were in some places gagged and bound, the furniture was drenched with kerosene and set on fire, and in some instances the helpless people were left to the mercy of the flames by the raiders, who fled in automobiles.

The raids were in all ways similar to those made in suburban districts of London and in this city on Saturday night.

The police declared yesterday that the raids on Saturday night were apparently well organized, and that in most cases the men engaged in them were disguised.

RAIN PUTS OUT FOREST FIRES IN ONTARIO

Sudbury, Ont., May 16. — Rainfall, which was general throughout the district, came just in time to quench the forest fires which had been attaining serious proportions.

Hon. J. E. Caron Home.

Quebec, May 16.—Hon. J. E. Caron, Quebec minister of agriculture, returned here on Saturday after a two months' trip to Bermuda and the United States. Mr. Caron has completely recovered his health.

In an interview, he expressed the opinion that the recent drop in the price of farm products may result in many people abandoning farms for city life.

Holiday on Exchanges.

London, May 16. — Holiday on the London, Liverpool and Paris exchanges today, Whitsuntide.

INDIA AT IMPERIAL CONFERENCE

Mia Mahomed Haji Jan Mahomed Chotani is the name of this Indian delegate to the Imperial Conference.

COURT HEARS OF ATTEMPT AT JAIL ESCAPE

Two Men Arraigned Today and Evidence Given—Had Wooden Keys and Cell Door Opened.

Charles Cameron and Ronald Owens were in the police court this morning charged with attempting to escape from lawful custody. They were prisoners in the county jail and according to the evidence given by jail officials, had matured plans to escape from the jail on last Wednesday.

F. A. Bowes, turnkey in the jail, said that on that morning it was reported to him that the lock of the corridor cell had been tampered with. He searched the cells of the two accused and found about ten wooden models of cell keys and a cardboard drawing of the keys up Owens' sleeve. He said that the previous week Cameron had made considerable noise in his cell and when warned said he had told him he would get only two years for striking a turnkey away.

Charles Duplissee said that he was in jail on May 10, when Cameron told him he would postpone his escape until the following day. Duplissee said he heard someone moving in the office and Cameron told him the doctor was in there and that was the reason he would not escape that night. Next morning, the witness said, he saw Cameron throw back the cell door with one of the wooden keys. The witness said the plan to be followed by the escaping prisoners was for Cameron to say he was suffering from cramps and when Turnkey Clifford made his appearance and opened the cell door, Cameron was to hit him over the head with an iron bar he had hidden in his bedclothes. He said that the keys were carved with a knife. D. Mullin, K. C., has been retained to defend Owens. The defendants were remanded.

WARSHIP IS TO LEAVE TOMORROW

Commander of Valerian Returned Mayor's Visit This Morning—A Pleasant Stay.

Commander Hugh England and Lieutenant Crossley, of H. M. S. Valerian, went to city hall this morning at 10.30 o'clock to return Mayor Schofield's visit, made to the ship on Saturday. Flags were flown from city hall and Policemen McGinnis and Dykeman were on duty at the door during the visit.

Yesterday the officers accompanied the mayor on an automobile trip to the Country Club and today at noon they were guests at the Rotary Club luncheon at Bond's. Tonight they will again be guests of the mayor at the presentation of "Garrick" by Sir Martin Harvey at the Imperial Theatre.

Last evening Sandy McGregor entertained the crew of the vessel in the men's mess room. The warship is expected to leave tomorrow morning for Digby.

During their stay at this port many of the sailors availed themselves of an opportunity to enjoy a game of billiards and other sports at the Seamen's Institute, which was thrown open to them. They also made large demands on the stationary department and wrote a score of letters to loved ones in England and other parts of the British Empire. While at the institute the men changed about fifty English pounds into Canadian currency. The loan branch of the Navy League furnished them street car tickets in order that they might have a chance of looking over the city.

WANT IT ATTENDED TO.

Residents of the Rothesay road and others in the city have voiced complaint of the condition of the street between the Marsh bridge and the One Mile House. One man who came over the road this morning in an automobile said that it was almost impassable and would endanger the springs of any car. He said that it was the opinion of the users of the road that at least some of the ruts should be filled up this summer in view of the expected arrival of American tourist parties. "If the city commissioners were to take one ride over it in a car," he said, "they would not hesitate to vote the money." He suggested that failing action on the matter by the city, local automobile owners might be asking to club together and have the street put in sufficiently good shape to make it passable.

MAY CALL COUNCIL TO DEAL WITH THE SILESIA TROUBLE

Briand to Lay Matter Before French House

Can't Meet Lloyd George Until After Thursday—German Papers Pleased With British Premier's Speech.

London, May 16—There may be a full meeting of the supreme allied council for the purpose of discussing the situation which has arisen in Silesia as a result of the Polish revolt there.

Despatches from Paris indicate that M. Briand, intends to lay the situation before the French chamber of deputies when it meets on Thursday, following a recess of a fortnight. There has been an exchange of views between the British and French governments, but suggestions that a meeting be held have met with assertions in Paris that it will be impossible for the French premier to discuss personally the situation with Lloyd George until after Thursday.

Berlin, May 16.—German newspapers express pleasure over declarations made on Friday by Premier Lloyd George relative to the situation in Upper Silesia, but they give warning against a German march into Silesia unless such a movement should be requested by the Entente powers. They declare such an advance would result in war with both France and Poland. This view is voiced by several newspapers.

"If Adalbert Korfandy should presume to take possession of any disputed territory without permission from the Entente," said the Lokal Anzeiger, "we shall be exempt from all our obligations and duties."

"Pending a decision in the matter," declared the Freheit, "neither German Imperial troops nor disguised military organizations have any business in Upper Silesia. Germany does not want a new war, and mobilization of government troops would be playing the game of the French nationalists."

Paris, May 16—The Journal says it learns from Oppeln that the inter-Allied arms depot located at Breslau has been robbed by a detachment of Germans and that 4,000 rifles, eighteen machine guns and a million cartridges were taken to Upper Silesia to be distributed among the "Free Corps" there.

80 YEARS OLD

Anniversary of Ludlow Street Baptist Church—Southern Association to Meet There.

Yesterday was the eightieth anniversary of the organization of the Ludlow St. Baptist church, West End, which was dedicated on May 16, 1841, the first services were held in the old W. C. T. U. hall. No special services were held yesterday commemorating the event, but at last evening's service the pastor, Rev. Isaac Brindley, paid a glowing tribute to the founders and spoke of the excellent work accomplished during the church's long history. The attendance was large at all the services, in the Sunday school 268 were present.

During the school session a silver cup, won by the Trail Rangers, representing the St. John City and County championship, was given over to the custody of the school. The presentation speeches were made by George Cameron, Willie Warring and Gray Belyea. The boys were warmly congratulated by Rev. Mr. Brindley and Superintendent R. H. Parsons.

The church has invited the Southern Baptist Association to meet with them and the invitation has been accepted. The association will convene June 26 to 28. A committee on arrangements has been appointed as follows: Mrs. C. E. Belyea, Mrs. Hazen Hamilton, Mrs. Geo. Price, John F. Ring, R. H. Parsons and Geo. W. Belyea. It is some years since the association has met on the West Side.

RIOTS AS THE ELECTORS IN ITALY VOTE

Rome, May 16.—Reports of Socialist successes at Turin, Florence and Bologna in parliamentary elections held yesterday have been received here, but Constitutionalists believe that their party will hold a comfortable working majority in the next chamber of deputies.

Intense excitement reigned in many cities owing to bitter feeling existing between the Socialists and Communists, and the Fasciati, or extreme Nationalists.

There were serious riots in some Tuscan and Piedmontese cities. In Naples the killing of one Communist was reported.

IN PARLIAMENT

Ottawa, May 16—(Canadian Press)—On Saturday in the House of Commons, Premier Meighen announced that the forms to be filled out by boards of trade were being printed in French as well as English.

Dr. W. D. Cowan, of Regina, continued the budget debate. Other speakers were J. F. Reid, MacKenzie; Jas. McIsaacs, Kings, P. E. I.; W. C. Kennedy, North Essex; Samuel Charlois, Peel; Andrew Knox, Prince Albert; H. A. Fornier, Labelle.

The debate was adjourned at 11.15 by J. E. Armstrong, Lambton.

EXCHANGE TODAY.

New York, May 16. — Sterling exchange easy. Demand, $3.99¼; cables, $4.00. Canadian dollars, 10 11-16 per cent. discount.

As Hiram Sees It

"I hear," said the Times reporter to Mr. Hiram Hornbeam, "that you are to have a public health nurse in the Settlement."

"Well," said Hiram, "if she kin do any good, an' somebody else 'll pay fer it, we'll all be glad to hev 'er come."

"Now that," said the reporter, "is surely a libel on the good people of the Settlement. You insinuate that they are a close-fisted lot."

"Well," said Hiram, "we don't pay our preachers enough to live on, an' we don't pay our teachers enough. D'you s'pose a nurse 'ud do any better? Did you see what some o' the county councils said about the health act an' them that was responsible fer it? Of course we aint mean. If any feller said so we'd git reel mad about it."

"Anyhow," said the reporter, "the nurse is going to the Settlement."

"I'm glad she is," said Hiram. "Me an' Hanner'll do all we kin to make 'er feel at home—yes, sir. An' she'll find plenty to do. I aint sayin' the folks wouldn't dig down after she'd been there a spell—an' they come to know 'er an' see what it meant to hev 'er where they could git 'er when they needed help in sickness—but if I went home today an' passed the hat to pay fer a nurse I'd be about as pop'lar as a polecat at a weddin'. But send 'er along—send 'er along. We orto a-hed 'er long 'go. Hanner's been preachin' it at the Wimmin's Institoot fer a long spell—she hes."

SEIZED AUTO WELL STOCKED

Hundred and Twenty-Five Quarts of Whiskey—Girl Aboard Says She Knew Nothing of It.

Richmond, Vt., May 16.—Louis Currie of Bedford, Que., and Mamie Reilley of Stanbridge, Que., were arrested here yesterday after their automobile had been seized by James E. Kennedy, collector of internal revenue.

In the car were found 125 quarts of whiskey. The young woman insisted that she knew nothing of the liquor, and had merely accompanied Currie across for the ride.

PLOT TO BLOW UP WELLAND CANAL?

Police Are Searching for 28 Cases of Dynamite Stolen on Last Friday.

Welland, Ont., May 16—In the belief that the theft of twenty-eight cases of dynamite, 1,400 pounds, from the government stores near Allanburg, Ont., last Friday night, was the initial step in a plan by unemployed "Reds" to blow up the Welland Canal, the police of Welland and Niagara Falls, Ont., are co-operating with the federal authorities in an effort to locate the stolen explosive and round up the principals in the supposed plot.

Phelix and Pherdinand

WEATHER REPORT

Issued by authority of the Department of Marine and Fisheries, R. F. Stupart, director of meteorological service.

Synopsis—Pressure is highest over the Great Lakes and the Mississippi Valley and lowest in the Pacific states. Rain is falling locally in the maritime provinces this morning. Elsewhere in the dominion the weather is fair and for the most part cool.

Mostly Fair.

Maritime—Moderate to fresh southwest to west winds, local showers today. Tuesday, mostly fair and comparatively cool.

Gulf and North Shore—Moderate westerly winds, a few scattered showers, but mostly fair and cool. Tuesday, mostly fair and cool.

New England—Fair tonight and Tuesday; frost in exposed places inland tonight; moderate northwest winds.

Toronto, May 16—Temperatures:

	8 a.m.	Highest yesterday.	Lowest during night.
Victoria	..	60	..
Kamloops	46	..	44
Calgary	36	60	32
Edmonton	34	62	32
Prince Albert	44	60	40
Winnipeg	46	58	32
White River	34	34	16
Sault Ste. Marie	36	36	32
Toronto	42	60	34
Kingston	40	56	36
Ottawa	42	58	36
Montreal	46	62	44
Quebec	50	64	46
St. John, N.B.	48	54	44
Halifax	56	54	46
St. Johns, Nfld.	..	62	..
Detroit	42	54	36
New York	[illegible]	[illegible]	[illegible]

FROST HITS THE EARLY VEGETABLES

New England Report — Aroostook Likely to Have Increased Potato Crop.

Wakefield, Mass., May 16—Early vegetables were damaged by frosts during the last week but fruit trees almost generally escaped, according to reports from the New England States.

Favorable conditions in Aroostook county, Maine, seem likely to result in an increased acreage of potatoes, notwithstanding present prices for last year's crop are low and the market poor.

CHARGED WITH SMUGGLING LIQUOR

Two of Crew Steamer Prince Arthur From Yarmouth, Arrested at Boston.

Boston, May 16—A big liquor seizure aboard the Yarmouth steamship Prince Arthur, which resulted in the arrest of Assistant Purser Benjamine B. Cann and may involve a United States Customs official, was made here aboard the steamer before she left on her regular trip to Yarmouth.

According to the federal authorities, Cann is charged with two attempts to import liquor into the United States. The first offense charged, said to have been successful, related to thirty bottles of whiskey alleged to have been brought into Boston on May 4. The date of the second offense is given as May 11, when it is alleged Cann brought in thirty-three bottles of whiskey.

According to the allegations of the arresting officers, the illicit liquor, which is said to have been of good grade, was brought from the steamer in trunks. In the case of the alleged May 4 shipment, it is said the trunks got by the Customs authorities all right, but the May 11 batch of wet goods was detected by the customs men.

Cann was then arrested and taken before United States District Attorney Robert E. Harris for questioning. But the arrest was not made public at that time owing to an investigation then being pursued which was to result in the arrest of Lincoln Young, who is employed on the decks of the steamer in a trucking capacity. The action of the authorities first became known when a newspaper representative obtained Cann's name from Collector of the Port, Edmund Billings.

The name of a customs official well known in Boston has been mentioned in connection with the unusual case of alleged smuggling, and an investigation is now being pursued to determine whether or not he had cognizance of the liquor which came in and passed his inspection on May 4, the theory being that should he have had such knowledge he may have been an accomplice in the alleged business of unlawfully bringing liquor into the States.

Both Cann and Young were brought to the Federal Building and arraigned before United States Commission Hayes. Both waived examination and were held in bail of $1,000 each for the Federal Grand Jury. The charge against Young is that of aiding and abetting in the violation of the prohibition laws of the United States.

WAGES LOWER; MOULDERS CONSENT

Cut is About $1 on Eight Hour Day in Boston.

Boston, Mass., May 16.—A reduction in the wages of union moulders in Boston bacame effective today, with the consent of the unions involved.

The cut amounts to about one dollar for the eight-hour day. The employers had originally proposed a reduction of $1.80.

Buffalo, N. Y., May 16.—Wage reductions and readjustments were the subject of a series of conferences beginning here today between officials of the New York Central Railroad and employes' organizations. Representatives of the Big Four brotherhoods will participate. The first group to come into the conference today were the firemen and enginemen.

CROP OUTLOOK IN N. HEMISPHERE

Washington, May 16.—Winter wheat acreage for the seventeen countries in the northern hemisphere growing the crop was placed at 99,400,000 acres, as compared with 103,200,000 last year, in a survey issued today by the U. S. department of agriculture.

Agricultural prospects of winter crops throughout the northern hemisphere were described as "quite satisfactory."

The spring crops, the survey stated, remain as yet an unknown factor, although soil and climatic conditions have so far been favorable for spring seeding.

The Argentine corn crop, now being harvested, is estimated at 230,423,000 bushels, or eighty-nine per cent. of last year's production.

Discussing farming conditions in the southern hemisphere, the department's reports asserted that there were indications of a large area being seeded to winter wheat in Australia.

DIES IN HOME FOR FRIENDLESS, AGED 111

Windsor, Ont., May 16.—Mrs. Martha Stewart, said to have been 111 years of age, is dead at the Home for the Friendless, where she had been for more than thirty years.

TRADE BARRIER EVOKES PROTEST

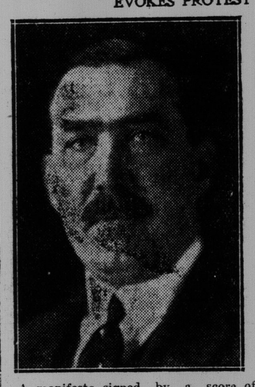

A manifesto signed by a score of prominent bankers has been published in London protesting against any legislation tending to check the free exchange of goods with foreign countries. Picture of Sir Robert Kindersley, a director of the Bank of England, whose signature was attached to the protest.

LOCAL NEWS

CAR DEALERS' TAGS

W. H. McQuade, provincial tax inspector, said this morning that on account of reports received by him, he wished automobile dealers to know that it is an offence for them to use the "dealers tag" for hire or loan them for use on other cars than their own. He said that there was a stiff penalty and that cases brought to his attention would be prosecuted.

SHAD SEASON OPENED

A season for shad fishing down the Bay opened this morning and will close on June 20. Jerry McIntyre, a fisherman who has been selling fish direct to the public at Market slip arrived from down the Bay this morning with 7,000 gaspereaux, which he collected from twenty-seven boats. He also had some large fresh cod. The former he sold at twenty-five cents a dozen and the latter for four cents a pound.

NEW STAFF HERE.

The staff of the Public Works Department of Canada, which was ordered moved to St. John through the amalgamation of the Chatham and St. John offices, has arrived in the city. The personel consists of Geoffrey Stead, resident engineer, who is now in charge of the office for the province; G. E. Martin, A. W. Wilbur, H. R. Logie and C. H. Thurber, engineers, and Miss C. M. McLean, stenographer. Mr. Stead and Mr. Logie both disposed of their houses in Chatham before coming to St. John.

AURORA HAS PUT CRIMP IN NEWS SERVICE

New York, May 16.—Electrical disturbances caused by the aurora borealis reappeared at two o'clock this morning, seriously hampering telephone and telegraph services.

The Western Union Telegraph Co. reported that with a few exceptions, its wires all were tied up.

Overseas, Too.

London, May 16.—Telegraph and telephone lines in the British Isles and throughout all northern Europe have been seriously interrupted by a great magnetic storm which virtually paralyzed wire tranmission in Canada and the United States on Saturday night and Sunday. Cables between England and the U. S. were affected early this morning and transmission was badly delayed.

The disturbance is believed to have caused a fire which destroyed a telephone exchange at Karlstadt, a Swedish town about 160 miles west of Stockholm. The building was totally destroyed.

Fredericton, N. B., May 16—All long distance telephone lines at all exchanges in New Brunswick except on the North Shore were burned out by the electric disturbances caused by the aurora borealis, so officials of the New Brunswick Telephone Company said today. Repairs have since been made.

LIQUOR CASES IN POLICE COURT

The two defendants Nichols and Eatman, who have been in jail, having been remanded on a charge of fighting, were brought before the police court again this morning, when Nichols laid a charge of assault against Eatman. The case was postponed until tomorrow.

Augustus Olsen, of the schooner Minas Princess, was before the court, charged with selling liquor and having it in his possession unlawfully on board the schooner. He pleaded guilty, and said he had come from Nova Scotia and had bought the liquor in St. John. The magistrate told him he was liable to a fine of $400 or one year in jail. The case was postponed to allow time for the captain of the vessel to appear in the defendant's behalf.

John Stillwell, charged with having liquor in his possession other than in his private dwelling, was fined $200, which he paid. Scott E. Morrell appeared for him and told the court before the charge was read that he had had no opportunity of speaking with his client, but had just been summoned there by telephone. His honor replied that the defendant should know whether he was guilty without the aid of a lawyer, and upon the defendant pleading guilty, the magistrate said: "Well, you have admitted that you are guilty, and no lawyer on earth can make you not guilty. We are going to strike from the shoulder from now on. Some of you will go out and say that the old man is bilious this morning, but we are going to put a stop to this and give it to you right up to the hilt every time."

Five prisoners were given eight months in jail for drunkenness.

N. Y. AMERICANS OUST CLEVELAND

Indians Lose Fourth Consecutive Game

Boston Climbing — Pittsburg National Pitchers do Well But Scores Are Few—The Major Baseball Situation Reviewed.

New York, May 16—The New York Americans ousted Cleveland from the league leadership yesterday when they downed the Indians for the second successive time. Cleveland after outclassing its sectional rivals has failed to show any superiority over its eastern visitors. The Indians lost their first series to Washington last week. Yesterday's defeat was the fourth consecutive contest lost by the Indians.

Home runs by Ruth figures prominently in New York's western success.

Boston went into third place yesterday and is only one and a half games behind New York. The Red Sox outplayed Chicago last week but St. Louis is proving a much stronger opponent. The Browns are batting heavily and promise to make Washington and New York extend themselves when they visit St. Louis. The Senators have succumbed to Detroit, in contrast to their good play in Cleveland. Chicago's victory yesterday over Philadelphia dropped the Athetics to last place.

In the National League, the Pittsburg twirlers are doing excellent work, but if the Pirates hope to retain their first place position during their tour of the east they will have to increase their scoring power. Chicago profited in its visit to Philadelphia, taking three straight from the Quakers. The Cubs will have their opportunity to catch up to the leading teams when they tackle New York in a four game series starting on Wednesday and then go to Brooklyn.

Cincinnati has failed to convert its hits into runs.

St. Louis, outplayed by the Giants, pounded the Brooklyn pitchers and the Chicago and Pittsburg batters fattened their averages in Philadelphia.

CARPENTIER IS IN NEW YORK

French Pugilist Arrived Today to Make Ready for Fight With Dempsey.

New York, May 16.—The steamship La Savoia, with Georges Carpentier, European heavyweight boxing champion aboard, arrived in port this morning.

He was accompanied by Francois Descamp and a sparring partner, Paul Journee, French heavyweight.

RUTH MAKES HIS 11TH HOMER

Comes With Team Behind in Eighth and Brings Victory.

Cleveland, May 15—"Babe" Ruth crashed out his eleventh home run of the season on Saturday in the opening tilt in the series between the Yanks and the Indians.

It was one of the most telling circuit blows in his long record. It came in the eighth inning when the Yanks were trailing in the wake of the Indians, and it completely changed the complexion of things. As a result, the Yanks drew first blood, beating the Indians by a score of 6 to 4.

GIRL MAKES LOOP THE LOOP RECORD

Young Aviatrix Makes the Turn 199 Times Before Landing.

Mineola, N. Y., May 16—Miss Laura Bromwell, twenty-three years of age, aviatrix, yesterday broke the world's loop-the-loop record when her plane, starting at a height of 8,000 feet performed 199 complete loops before landing. The flight took place at Surtes Field.

Last year she established a record by performing eighty-eight loops during a single flight. Her entire flight yesterday consumed one hour and twenty minutes.

WOOLLEN MILLS IN ONTARIO BURN; LOSS $200,000

Kingsville, Ont., May 16.—The Brown Wigle woollen mills, main industry of the town, were destroyed by fire yesterday, causing a loss of $200,000 and throwing one hundred persons out of employment.