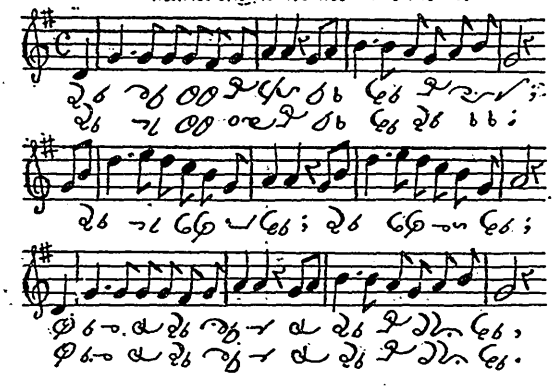Naïka chaḵo wawa tl'oos' merci.