ANOTHER VICTIM OF RHEUMATISM

Entirely Well After Six Weeks' Treatment With "FRUIT-A-TIVES"

MR. AMEDEE GARCEAU

32 Hickory St., Ottawa, Ont.

"I was for many years *a victim of that terrible disease, Rheumatism.* In 1913, I was laid up for four months with Rheumatism in the joints of the knees, hips and shoulders and was prevented from following my work, that of Electrician.

I tried many remedies and was under the care of a physician; but nothing did me any good. Then I began to take 'Fruit-a-tives' and in a week I was easier, and in six weeks I was so well I went to work again.

I look upon this fruit medicine, *'Fruit-a-tives', as simply marvellous in the cure of Rheumatism,* and strongly advise everyone suffering with Rheumatism to give 'Fruit-a-tives' a trial."

AMEDEE GARCEAU.

50c. a box, 6 for $2.50, trial size, 25c. At all dealers or sent postpaid by Fruit-a-tives Limited, Ottawa, Ont.

LAWRENCETOWN

Mrs. Drew has been visiting her sister, Mrs. Harris Daniels.

Mrs. Samuel Bishop is spending a couple of weeks in Yarmouth.

Mr. N. G. Charlton recently returned from a trip to Vermont.

Mrs. Martha Lake has sold her property to Mr. Hamilton, of Halifax.

Mr. Herbert Judge, of Halifax, is spending several weeks at J. H. Daniel's.

Mrs. Robert Seamone is visiting her parents, at Upper Branch, Lunenburg Co.

Miss Clara Miles, of Inglisville, was a week end guest of her friend, Minnie Daniels.

Miss Bernam, of Massachusetts has been spending her vacation with her friend, Mrs. M. C. Daniels.

Mr. and Mrs. George Amberman, of Granville Ferry, were week end guests of Mrs. Mary Bishop.

Mrs. W. McKay, of New Canada, has returned home after spending several weeks here with her mother, Mrs. Robert Seamone.

Recent guests at Wakeman Daniel's were: Mrs. Naomi Banks, of St. Croix Cove; The Misses Ruby and Carleton Morgan, of Bridgewater; Mrs. Freeman Grant, of South Williamston; Messrs Frank Hebb and Charlie Veinot, of Bridgewater.

MORNING KISSES DANGEROUS

At Saranac Lake, where they treat many consumptives, the physicians have been experimenting with kisses. The subject naturally, was a pretty girl. But, as she was a bad case of tuberculosis, the doctors did not permit her to kiss a person, but selected as her partners on this occasion some unresponsive sterile dishes. She kissed the dishes morning, afternoon and evening, and then the physicians put the kisses under a microsope. Dr. Lawrason Brown told the State Medical Society recently what they had learned from the microscopic examination. And this should rejoice the hearts of lovers, for it proved that while morning kisses were polluted by germs of consumption, afternoon and evening kisses were harmless, reason being that fresh air and sunshine kill the germs of disease that lurk upon the lips. Therefore, Dr. Lawrason Brown expressed the opinion that it was a good thing for the human race that courting was usually done in the evening.

SOME BIG FARES

This Year's Record Catch For Yarmouth Schooner.

YARMOUTH, Oct 26– W. D. Sweeney's schooner Grace and Ruby, which since, her launching two years ago has been sailed by Capt Wm Murphy, of Wedgeport, has just completed another successful year's work and is now fitting for the winter haddocking. With her last trip Capt Murphy resigned the command and is now taking a well earned vacation after which he will take charge of the fitting and equipping of the new schooner Patrick and Michael. Since Capt Murphy took charge of the Grace and Ruby he has well maintained the splendid record which he has made for himself during the several years he has been sailing fishing schooners out of this port. Since last October the Grace and Ruby has made the record stock of $76,000 of which $61,000 has been rolled in since the vessel commenced halibuting in March last. The crew for the same period made a total share of $1,400 or $1,100 per man since March. The fo.e going is an exceptional record for any schooner fresh fishing out of a provincial port and holds well in comparison with many made out of the United States fishing ports. Capt Murphy is to be congratulated on his success as a fish killer. Capt Wiley Ross, of Digby succeeds him in the Grace and Ruby.

CHANGE HATCHES OF BERNARD M

YARMOUTH, Oct 26—Captain Hilaire T. Leblanc's steamer Bernard M., which came to Yarmouth three weeks ago to engage in the coal carrying trade, is still tied up here and carpenters have commenced work on the hatches in the forward deck. When completed they will measure 8 by 9 feet each and will make the steamer much more convenient for freighting purposes.

BABY'S OWN TABLETS ALWAYS IN THE HOME

Once a mother has used Baby's Own Tablets for her little ones she always keeps a supply on hand, for the first trial convinces her there is nothing so equal them in keeping children well. The Tablets are a mild but thorough laxative which regulate the bowels and sweeten the stomach, thus driving out constipation and indigestion, colds and simple fevers and making teething easier. Concerning them, Mrs. Saluste Pellerier, St. Dumas, Que., writes:—"I have used Baby's Own Tablets for the past ten years and am never without them in the house. They have always given the greatest satisfaction and I can gladly recommend them to all mothers of little ones." The Tablets are sold by medicine dealers or direct by mail at 25 cents a box from The Dr. Williams Medicine Co., Brockville, Ont.

ADONIS' CREW RESCUED

HALIFAX, October 27—Captain McLean and crew of the tern schooner Adonis, abandoned October 19th in a water logged condition about 20 miles northeast of Jupiter, Florida, and later reported ashore and battering to pieces, have, it is learned, been picked up by the steamer Craincreek. The Adonis, a schooner of 316 tons net, built at Bridgetown by Captain Norman V. Munro, in 1903 for the Adonis Company Limited, was lumber laden from Jacksonville, Florida, for Sagua Cuba, at the time of her loss.

BETTER COMPANY WANTED

It was a big cotton manufacturing town in Lancashire, where a revival service had been held. At the close the minister called upon all those who wished to go to Heaven to stand up. All rose to their feet with the exception of one young man.

"Don't you want to go to Heaven, my friend?" asked the preacher.

"Oh, aye. I want to go, reet enough' the young fellow replied, "but not wi' this bunch."

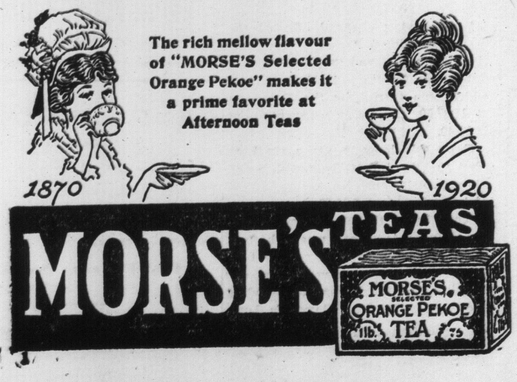

Ask any Canadian Mother

who uses Zam-Buk, how she finds it for wounds and sores. Get direct evidence of how it saves worry and doctors' bills—evidence of Zam-Buk's safe, antiseptic healing—how it charms away pain, irritation and inflammation, and drives poison and disease out of the tissues. Zam-Buk is a soothing, highly concentrated herbal balm that is all medicine.

BABY'S ECZEMA. Mrs. A. Lindsay, Woodstock, Ont., writes:—"My baby broke into sores from head to foot. I had tried every remedy I could think of without avail, when I tried of Zam-Buk. Under this wonderful healer the sores soon began to show improvement and perseverance resulted in the eczema being completely cured."

POISONED HAND. Mrs. Villiers, Stadacona St., Montreal, writes:—"Give me Zam-Buk! It is the finest all-round healer I know. It cured my poisoned hand, my three children's bad scalp sores, and my husband's badly crushed finger. Our home can't afford to be without Zam-Buk."

CUTS & BURNS. Mrs. T. D. Ruston, Children's Aid Society, Belleville, Ont. says: "We never use anything but Zam-Buk for the children's cuts, burns, bruises, and sores. Experience proves it superior to anything else for soothing pain and quick healing, whilst an injury treated with Zam-Buk never festers."

BLISTERED HEEL. Mrs. C. A. Campbell, Powassan Ont., writes:—"New shoes blistered my heel badly, and stocking dye started a poisoned sore. I had not been able to get my shoe on for a week, when I heard of Zam-Buk. It was just wonderful the way it took the poison and inflammation out of the foot and healed the sore."

SEVERE SCALDS. Mrs. A. Riseley, 416, St. Timothy Street, Montreal, writes:—"My hand was badly scalded by the kettle boiling over. The blistered skin peeled off and the pain was indescribable. As soon as I applied Zam-Buk it cooled the fiery surfaces and reduced the inflammation and pain. More Zam-Buk brought perfect healing."

All dealers, 50c. FREE TRIAL SAMPLE from Zam-Buk Co., Toronto, for 1c. stamp.

Zam-Buk

MARGARETSVILLE

Mr. Warfield McNeily and Max Early left for the States a few days ago.

Mrs. Seleda McNeily has gone to Evergreen to spend the winter with Mrs. Melissa Downie.

Election Day passed off very quietly. Cars were busy conveying the voters to the polls.

Mrs. A. D. Gates, of Forest Glade spent a few days at the home of her sister, Mrs. Balcom.

Mrs. Jennie Harris, of Farmington, is visiting friends in this place and at East Margaretville.

A ripe strawberry was picked by Mr. Wm McGranaham on October 20th, near his home.

Mr. Avery Baker, who has been away from home for a year on a trip to Italy, returned on Saturday and left again for New York, accompanied by his wife.

Our school is progressing with Miss Ina Doman as teacher. Prizes offered by C. E. Balcom for the best essays on Fire Prevention were won by Miss Isabelle Patterson and Miss Jean Baker.

Miss Ida Armour, of Middleton, spent Thanksgiving with her friend Georgie Balcom.

Mrs. C. R. B. Dodge, of Middleton, visited at the home of Mr. and Mrs. J. A. Balcom recently.

WAS A NEWSPAPER PUBLISHER

Behold a certain man owed two hundred shekels.

And as the time of the payment drew nigh a friend came to him and said unto him, wilt thou have the two hundred shekels with which to pay thy debt? And he answered I know not.

And the friend said: Hast thou not some debtor who owest to thee two hundred shekels? And he answered that alas he had not.

And the friend said: Hast thou perchance one hundred debtors who owe to thee two shekels apiece? And he answered, yea, verily, and besides these, others likewise. And then some also moreover.

And the friend said: Go to, get thee busy among thy small debtors and collect thy debts, lest he to whom thou owest come upon thee and find thee lacking. For behold they that owe to thee should pay their debts and thou knowest that "Mony micles mak a muckle."

And behold the certain man was the publisher of a newspaper and the certain debtors were his subscribers.

What sayest thou to these things?

STILL LOOKING FOR HIM

"Jones," said the manager of a bank, "there'll be a vacancy at the head office shortly, and I'm thinking of nominating your twin brother for the job."

"My twin brother, sir!" exclaimed Jones. "But—"

"I mean the one I saw watching a cricket match yesterday, while you were at your aunt's funeral," said the manager.

"Oh—er—yes!" said Jones. "I—I remember, sir- I—I'll go and fetch him!"

"Good!" said the manager. "And don't come back till you've found him!"

BORN

MERKEL—At 39 Lanch Street, Halifax, Oct 19th, to Mr. and Mrs Andrew D. Merkel, a daughter.

MOON AS FARMERS FRIEND

A contributor to the New York Tribune, living in the country, is alarmed lest the scientists blow up the moon. He very properly says that the city man doesn't appreciate the moon; in fact he seldom sees it. But out in the country the moon serves a real purpose, and it ought to be protected from onslaughts from the rockets of the scientists.

The writer says:—

"Nobody knows what the moon is made of. Maybe it's made out of some kind of mineral that will explode when this flash powder goes off on it. And let me tell you, Mr. Editor, that wouldn't be a very funny thing for anybody to have the moon blow up.

"Folks in the city don't know anything about the moon, whether it is anything or whether it ain't and they don't care. But we folks that live in the country use the moon a great deal. I courted my wife by moonlight, and my oldest boy is doing the same with his girl. I've planted my corn in the full of the moon for forty years and never had a poor crop. Besides, we use the moon in lots of other ways. I can hardly think what life would be here in the country without the moon."

PRINCEDALE

Mrs. Leslie Baird, of Clementsvale, spent Sunday with her sister, Mrs. Elder Fraser.

Mr. Norris Potter, of Norwich, Mass., is visiting relatives here.

Mrs. Samuel Feener is spending the week at Mrs. Joseph Berry's, Deep Brook.

Mrs. Cyrus Mailman, of Milford, is the guest of friends here.

Mr. Elburn Berry, who spent the Thanksgiving holidays at Mr. Samuel Feener's, returned to Deep Brook Tuesday.

GENUINE ASPIRIN HAS "BAYER CROSS"

Tablets without "Bayer Cross" are not Aspirin at all

BAYER

Get genuine "Bayer Tablets of Aspirin" in a "Bayer" package, plainly marked with the safety "Bayer Cross."

The "Bayer Cross" is your only way of knowing that you are getting genuine Aspirin, prescribed by physicians for nineteen years and proved safe by millions for Headache, Neuralgia, Colds, Rheumatism, Lumbago, Neuritis, and for Pain generally. Made in Canada.

Handy tin boxes of 12 tablets—also larger sized "Bayer" packages.

Aspirin is the trade mark (registered in Canada), of Bayer Manufacture of Monoaceticacidester of Salicylicacid.

While it is well known that Aspirin means Bayer manufacture, to assist the public against imitations, the Tablets of Bayer Company, Ltd., will be stamped with their general trade mark, the "Bayer Cross."

ABERDEEN REPLACES CAPE SABLE BUOY

YARMOUTH, Oct 27—The D. G. S. Aberdeen arrived here this afternoon from a trip to Cape Sable doing a good quantity of lighthouse supply work while away. She also brought to port the Cape Sable Automatic buoy which went adrift some weeks ago and stranded at Forbes Point. The Aberdeen put another buoy out at Cape Sable as the one salved is in a badly battered condition.

BORN

GAUDET—At Weymouth, Oct 6th, 1920, to Mr. and Mrs. Alfred J. Gaudet, a son, Gerald Bernard.

RILFES AND AMMUNITION

32 Winchester Special Carbine, 22 Winchester Rifle, 22 Stevens Crack Shot, 22 Hamilton Rifles

Assorted Pack Packs Waterproof Game Bags

Dominion Winchester and Remington Ammunition in Stock

KARL FREEMAN

Heavy and Shelf Hardware.

BRIDGETOWN, N. S.

HATS

Lovely Large Dress Hats. Small Chic Suit Hats.

All the latest styles in Millinery are to be found at the NEW HAT SHOP at the lowest prices consistent with a high standard of quality.

From now until the first of December I shall be having a small number of trimmed imported hats arriving weekly from one of the best millinery houses in Canada.

A. B. TROOP

LOCKETT BLOCK

A large stock of

Perfect Seal Fruit Jars

Just arrived. We are prepared to give our customers good value in same

FRESH GROCERIES OF ALL KINDS ALWAYS ON HAND

YOURS FOR BUSINESS

BISHOP & DURLING

LAWRENCETOWN, N. S. Phone 5-3

The distinctive Red Rose flavor, aroma and rich, full strength is found in every Red Rose Sealed Carton.

Never sold in bulk.

You will also enjoy Red Rose Coffee

BANNER FRUIT CO. LIMITED

Warehouse Open Thursday and Saturday Afternoons

Robin Hood Flour
Feed Flour
Feeding Oat Meal
Oats, Corn Meal
Cracked Corn, Chops

BANNER FRUIT CO. LIMITED

BRIDGETOWN, N. S.

Minard's Liniment For Dandruff.

Travellers' Guide

A. & S. W. RAILWAY

Accom. Wednesdays only	TIME TABLE IN EFFECT May 3rd 1920	Accom. Wednesdays only
Read down	STATIONS	Read up
11.35 a.m.	Lv. Middleton Ar	5.00 p.m.
12.06 p.m.	*Clarence	4.28 p.m.
12.26 p.m.	Bridgetown	4.10 p.m.
12.57 p.m.	Granville Centre	3.43 p.m.
1.14 p.m.	Granville Ferry	3.25 p.m.
1.37 p.m.	*Karsdale	3.05 p.m.
1.55 p.m.	Ar Port Wade Lv	2.45 p.m.

Connection at Middleton with all points on H. & S. W. Railway and Dominion Atlantic Railway.

H. C. MacFARLANE
District Passenger Agent
Halifax, N.S.

No More WAR FLOUR

Just in a carload of High Patent Ogilvies' Royal Household in bbls. and bags.

ALSO
Feed Flour
Bran
Middlings
Barley, Oats and Corn Chop
Corn Meal
Cracked Corn

High Class Groceries of all kinds

B. N. MESSINGER

TELEPHONE NO. 78

Fortify Your System

against the trying weather ahead by using.

Wampoles' Tastless Preparation of Extract of Cod Liver Oil

Our Fall shipment just arrived. We recommend this preparation to you at $1.00 per bottle.

Royal Pharmacy

W. A. WARREN, Phm.B.

The Rexall Store

LOCAL AGENT

The Demand For Our Graduates

Has recently been very great and the prospect for proficient book keepers and stenographers has never been more promising.

No better time for entering than just now.

Send for New Rate Card.

S. KERR
Principal

Northern Fire Insurance Co.

Protects You Against Loss By Fire

F.E. BATH, Local Agent
Bridgetown, N. S.

Clifford W. Fairn
Architect

BRIDGETOWN, Nova Scotia
'Phone 48