Parker's Cove.

Many of the friends who have been visiting here during the warm weather have returned to their homes, among whom may be mentioned Rev. H. S. Erb and wife, who made a short visit among their many friends in this vicinity.

On Wednesday, September 12th, Mr. Ethelbert Early, of Arlington, and Miss Annie Baxter, of Young's Cove, were joined in holy wedlock at the home of the Rev. H. Achilles, and on Thursday, 13th inst., a number of relatives and friends met at Mr. and Mrs. Alonzo Hudson's, to witness the marriage of their daughter Effie to Mr. George Hall, of Granville Ferry. We tender many good wishes to the happy couples.

Mr. Simeon Hillyard, a Reform Baptist has been holding meetings in the Union Meeting house every night last week except Tuesday evening, when Rev. W. Jenkins was with us. Bro. A. H. C. Morse and Bro. Wm. Field (lic.) are also laboring for the welfare of precious souls. The spirit of the Lord seems to be with his people here and we trust a good work will be done.

The Salvation Army intended holding a picnic on the grounds of Mr. Reid Blair, Sept. 20th, but it being a very rainy day the picnic could not be held. However a number of the army assembled in the evening at the Union meeting house and together with a number of the friends held a very interesting meeting.

Belleisle.

Capt. David Wade and wife, and John W. Wade and wife, who have been visiting Alfred Wade, Esq. at Molega are at home again.

William Bent, Esq., and wife, of Bridgewater, who have been visiting his sister Mrs. R. L. Dodge, returned home last week.

Mrs. N. K. Clements, of Yarmouth, is visiting her mother, Mrs. John Wade.

Mr. Abner Neily, who recently purchased the residence of B. K. Dodge now residing in the States, has succeeded in moving and placing it on his own premises, without accident or mishap.

A singular accident took place here last Sunday. Mr. Charles Chesley and another gentlemen were driving along when a hornet or some other venomous insect stung his horse on the nose, the pain from which caused the animal to rear and throw itself over backward, breaking the shaft and some parts of the harness. Fortunately no further damage was done.

On Saturday afternoon, a partridge flew from the forest and through the window of Seth L. Gesner's house, destroying a large pane of glass.

Margaretville Notes.

Our summer visitors are leaving us.

Mr. Wesley Patterson and son, who have been visiting the former's parents, have gone to Windsor, before returning to their home in Amesbury, Mass.

Mrs. Moore, who has been visiting her parents here, and Miss Annie Roy of Marlboro are soon to leave us.

Mrs. James Welsh, of Winthrop, and Mrs. Joseph Durrant of Charleston, who have been spending their vacation among their many friends here, were joined by their husbands a short time ago who came to accompany them home.

Ingram Marshall and Mr. Rogers, of New York, and Joseph Marshall of South Lancaster, who have been visiting here, have returned via Halifax.

Miss Mamie Baker has gone to join her father in Maplewood, Mass., and her little sister Madge is soon to follow.

Lina Harris, of Somerville, is paying us her annual visit.

We are glad to see the house of the late F. M. Stronach occupied by the family of "General" Patterson.

Paradise Gleams.

Coopers and apple pickers are busy.

Mr. Elliott made a second shipment of apples to England last week.

A full attendance is desired at the Division on Saturday evening.

The Rev. Isamajian, missionary from Turkey, preached on Sabbath afternoon. On Friday evening he will give a lecture on the habits, religions, and customs, with native costumes of the oriental people. The object of his tour is to raise a fund to send missionaries to those countries.

Charley, Willie and Vernon Morse came home last week.

M. W. Bent and F. B. Leonard leave this week, the former to resume his studies at Sackville, and the latter to pass an examination in Halifax preparatory to entering the Medical College at Baltimore.

Mrs. C. Ruggles and Mrs. C. Covert have gone to Halifax to attend the Exhibition.

Mr. Ray Cole of Halifax is visiting parents and friends.

Miss Annie Longley of Kentville, spent last week at her home.

Port Lorne.

Capt. Joseph Brinton, who has been home for a few weeks, has gone to join his brig at Bear River, with lumber for the West Indies.

Miss Blanche Purdy, of Bear River, who has been visiting Miss Anna Brinton, has returned to her home.

Miss Jane Anthony, of Boston, is visiting her parents, Mr. and Mrs. John Anthony, and other friends.

The remains of Miss Alma Cropley, daughter of Mr. Wm. Cropley of Lynn, Mass., were brought here Wednesday and interred on Thursday. She was of an amiable disposition, beloved by all who knew her. The community deeply sympathize with Mr. Cropley in his bereavement, as a sad feature of the case is that a little more than a year ago he came here for the same sad purpose, accompanying the remains of his wife. Rev. R. B. Kinley, of Paradise, officiated on this occasion.

Mr. Albion Dalton has returned from a visit to friends in St. John.

Fishing schr. *Ann* has returned from a cruise of three or four weeks with a fair catch.

St. Croix Clippings.

Our farmers have about completed gathering their potato crops. Some report a fairly good crop while others are far below the average.

Among the visitors since our last writing are J. B. Humphrey, station agent at Harcourt, and wife, at Mrs. Obadiah Poole's; Misses Belle and Grace Young, of Brooklyn, Misses Rose and Winnie Hawkesworth, of New Germany, at J. R. Hill's; Mr. and Mrs. H. Minard, of Maitland, at Uriah Hall's; Mr. Jacob Farnsworth of Lynn, at Handley Brinton's; Mrs. George Hall of Yarmouth, at J. B. Hall's; Mr. Everett Sproul and sister, Laura, of Clarence, at Israel Poole's.

The greatest stranger to our quiet settlement is a baby girl which was welcomed at the home of Capt. Eber Brinton on Friday, the 21st.

Meeting of District Lodge I. O. G. T. at Centreville.

The District Lodge I. O. G. T., met with Morning Dawn Lodge at Centreville with a fair number of delegates from other Lodges.

The District C. T. being absent the District Counsellor occupied the chair. The delegates present reported most of the Lodges as being in good working order. It was regretted that some of the lodges in the eastern part of the district were not represented nor heard from.

The afternoon session was very interesting, a greater part of the time being occupied in discussing the work of the Lodge and Juvenile Temple, and the best methods to be applied. A resolution was passed that this Lodge aid the Grand Lodge, financially, in keeping an agent permanently in the field.

A public meeting was held in the evening, which was interesting, as the good attention maintained during the lengthy programme amply testified. One of the most attractive features of the evening was the songs and recitations by the members of the Juvenile Temple.

The delegates can testify to the cordiality with which they were welcomed, and the kindness with which they were entertained by the members of Morning Dawn Lodge. The meeting adjourned amid general expressions of pleasure to meet again at Melvern Square, in December.

—The following item copied by request from a recent issue of the *Deaf Mutes Journal* contains a reference to a daughter of Thos. Spurr, who formerly resided at Round Hill: "A pleasant party was held at the home of Mr. and Mrs. Julius Lang in Lynn last week, at which were present Miss Ellen A. Young, of New Hampshire; Miss Gertrude Spurr, Mr. and Mrs. Soper, of Salem; Henry S. Ellis and wife, besides Ed Welch, the great American traveler, who is forever on the go between here and Canada. A bountiful supper was served by Mrs. Lang, who is fast acquiring a fine reputation in the culinary art among her friends. Talking of the longevity of the deaf folks, Mr. Ellis is 63 and Mrs. Ellis is 73 years old. Miss Spurr's father had been working in Lynn for a year or two, and sent for his whole family from Nova Scotia last May. Miss Spurr is reported as going to marry another deaf-mute and going back to Nova Scotia, this fall."

Railway Riot at Shelburne.

CONTRACTOR MORASI THREATENED WITH HIS LIFE AND SPENDS THE NIGHT IN JAIL, GUARDED BY SPECIAL CONSTABLES.

(Shelburne Budget.)

A strike occurred among the Italian railway laborers Tuesday, 18th inst. This was owing to some back pay not being paid. Tuesday passed off uneventful, but not so with Wednesday. All day long the men dogged Mr. Morasi, the contractor, not for a moment letting him out of their sight. They demanded money, but Mr. Morasi had none for them. Some of the men became angry and one was heard to say, "We'll crucify him like they did Christ." They threatened him with his life, and towards evening Mr. Morasi very properly appealed to High Sheriff McLean for the protection of the law. The sheriff promptly accorded him what he requested and accompanied him to the Shelburne house, where they talked the matter over. It was then decided that Mr. Morasi would spend the night in jail under the protection of an armed guard. Several special constables were sworn in and immediately placed on duty. The Italians hung around the jail for hours and one crowd tried to gain admittance, but were forcibly kept back by the officers at the door.

The *Budget* reporter paid Mr. Morasi a visit at the jail last evening. The latter gentleman greeted him most cordially.

The facts of the case, as gleaned from Mr. Morasi seem to be about as follows: The men demanded their money and he had none for them. They then got it into their heads some Shelburne gentlemen were interested in the company, and argued that (Morasi) could get them to pay over some money. The latter argued that this was not the case. The Italians would not believe this and wanted him to head them to fire the town. He refused to do so and they then threatened him with his life. It was at this stage that he sought and found the protection of the law.

Mr. Morasi is one of the contractors engaged to build a certain distance of the Hervey railroad. Mr. Duman, who left town some time ago, was the other. When Duman departed Morasi was then left as the only one to whom the men could look for money, and as the cash had not been paid to him it will be seen that he was in a very tight place indeed. Without being unjustly severe on Duman it does not appear to be the right thing for him to leave his partner in the lurch. Morasi acted the friend to him by advancing him money before he came here and expected to receive more gentlemanly treatment. It is understood that Duman informed Mr. Hervey that he had sufficient money to run the work till August, and by that time Mr. Hervey expected to return from England with the cash to continue the work. At the same time Duman had not a cent, and, as before stated, when the wage bill had rolled up to a big amount, left the town and put the responsibility on to Morasi. The latter is a gentleman from the word go. He has the sympathy of the entire community with him in his present difficulty. He intends to see the matter through and expects to get word from Mr. Hervey to-day, which he hopes will settle matters. Word was sent to the authorities at Halifax stating that a riot was feared, but there is little likelihood of assistance being required. The people of Shelburne are built of good stuff and will see the law carried out every time. Mr. Morasi, although a foreigner, will be protected against the violence of the Italians and need fear no harm.

The affair caused considerable excitement in town, and large crowds hung around the court house prepared for duty if called upon.

China-Japan War.

London, September 21.—The correspondent of the *Central News* at Tokio telegraphs that the Mikado has sent special letters to Nodzu and his army and Admiral Ito and his fleet thanking them for their splendid victories at Ping Yang respectively. The *Daily News* says it is now impossible to doubt that the chief of the victory at Yalu remain with the Japanese. The standard says it is difficult to say which of the two, Japan or China, has gained any material advantage, but thinks the petition of the reinforcements landed at the mouth of the Yalu must cause extreme anxiety in Pekin. The *Chronicle* says the Japanese are now virtually in command of the sea and will be for a considerable time if the war continues. At the present rate it cannot be long before China will be reduced to the necessity of asking terms.

London, Sept. 22.—The *Times'* Shanghai correspondent telegraphs that advices have been received from Chemulpo under date of Sept. 16, stating that a fleet of thirty-two Japanese transports, convoyed by a number of warships have arrived there. The transports had on board seven thousand soldiers, three thousand coolies and three thousand pack horses. The troops are being pushed forward as rapidly as possible toward Seoul, upon which city it is expected an attack will soon be made.

VICTORIA, B. C., September 24.—Steamer advices from the Orient state that Moukden is being rapidly and strongly fortified by China, as it is expected a battle there will be one of the most important of the war. China has 50,000 troops in Corea and 100,000 in Manchuria.

The Kow Shing affair has been settled by the Japanese government apologizing and paying an indemnity of $75,000. In Moukden the Chinese emperor is supposed to have at his command about 1,200,000,000 yens, which treasure in itself is a great inducement to the enemy. It is estimated that Chinese losses at the highest limit in killed, wounded, prisoners and deserters are about 40,000, She has still 50,000 troops in Corea and 100,000 in Manchuria. It seems almost a certainty that the Japanese will accept the gauntlet throw down by China for the winter invasion of Mancharia. The war department is forwarding winter stores to Corea to provide against the increasing rigors of the climate as the march northward proceeds and will fight on the aggressive as long as possible.

The Czar's Ill-Health.

SUFFERING FROM A COMPLICATION OF DISEASES —HIS LIFE MEASURED BY MONTHS— THE EFFECT OF HIS DEATH IN RUSSIA.

London, Sept. 18.—The confirmed announcement that the czar is suffering with a complication of diseases which must prove fatal at a day not far off, according to medical opinion, is necessarily the paramount political topic of the week. Alexander III. has not completed his fiftieth year. He has been eleven years on the throne. His heir, Nicholas, is 26 and unmarried. He is betrothed to Princess Alix of Hesse, but the match is known to be distasteful to him, and not over agreeable to her, involving, as it does, abandonment of her Protestant faith for that of the Greek church.

The marriage is set for January, but it is freely asserted, especially since the czarewitch was in London during the summer, that the wedding will never take place. He is declared to be opposed to matrimony, a fatalist, who believes that he will perish by violence while young, and that the dynasty will go out with this generation. His father's condition, even if the emperor shall survive until the new year, will make marriage at the time appointed impossible. There is little probability that Alexander III. will live so long as that, and predictions are rife that his days will be numbered by weeks only. As dynastic interests affecting directly and collaterally almost every reigning house in Europe, and involving issues that, since the days of Peter have absorbed European statesmanship, are necessarily to be affected by the death of the emperor, the topic engrosses all classes of people, and puts into insignificance for the time being all other subjects, domestic and foreign.

The Cow That Set Fire to Chicago.

Chicago, Sept. 17.—There were many old-timers at the wake at No. 5,133 Halsted street last night, where Patrick O'Leary, whose name will always be identified with the great Chicago fire of 1871, lay in his coffin.

O'Leary, died suddenly Saturday evening. He was 75 years old. He lived at No. 131 De Koven street on that eventful night of Oct. 9, 1871, and the fire that destroyed Chicago was started in the cow shed in the rear of his home by the cow kicking over the lantern.

DEAR SIRS.—I have used Yellow Oil for two or three years, and think it has no equal for croup. Mrs. J. S. O'Brien, Huntsville, Ont.

—Among the lady owners of fast horses is a daughter of Dr. T. DeWitt Talmage. She is about starting her mare, Miss Nelson, 2.13½ on the grand circuit. Dr. Talmage has not yet been heard from on the subject.

HEART DISEASE RELIEVED IN 30 MINUTES.—All cases of organic or sympathetic heart disease relieved in 30 minutes, and quickly cured by Dr. Agnew's Cure for the Heart. One dose convinces. Sold by DeBlois & Primrose.

Death Wrought by a Cyclone.

FRIGHTFUL TORNADO SWEEPS TROUGH IOWA AND MINNESOTA TOWNS, DEMOLISHING EVERYTHING IN ITS PATH — GREAT LOSS OF LIFE AND DESTRUCTION OF PROPERTY THE RESULT.

Algoma, Iowa, Sept. 23.—Twenty-six persons are reported killed in Kossuth county and 36 injured, some fatally, by a cyclone that swept that section Friday, accompanied by terrific hail. Immense damage was done in its path. Orders for coffins are coming to local undertakers, and relief committees have been organized. At Mason City the terror-stricken inhabitants had little warning. Four are dead there. Six were killed at Mantry Junction, nine at Grafton, four at Leroy, five at Oresco, five at Osage and seven in this place and Emmetsburg. The town of Lowther is a mass of timbers and splinters. The damage in that vicinity is $10,000. It is reported that the village of New Haven was devastated and several killed.

Minneapolis, Minn., Sept. 23.—Reports of the destruction by Friday night's cyclone indicate a loss of life in the neighborhood of 75, and the injured will number several times as many. Some of those hurt are expected to die. It is not unlikely that the list of dead will number 100. The property loss is very heavy. It is almost impossible at this time to obtain anything more than a rough estimate of the damage.

As indicated in last night's despatches the storm originated near Emmetsburg, Iowa and passed east and north to Northern Iowa and Southern Minnesota, finally passing over into Wisconsin. No reports of serious damage have been received from this section. The fury of the elements seems to have been spent with the destruction of Spring Valley. There four persons are dead and some severely hurt. The property loss is estimated at $85,000. The residence portion of the town was lying directly in the path of the cyclone.

At Leroy, lying southwest, four are dead and several fatally injured. The destruction of property amounts to about $75,000. Of the village the chief business houses lie in ruins. Five miles north of Osage, Iowa, six persons were killed and a large number hurt. The destruction of farm property there is great. No estimate of the loss is made. At Lowther, a town of about 100 souls, three persons are fatally hurt. The whole country for miles around is laid in ruins. The loss in this vicinity will probably be not far from $100,000.

Fifteen miles north of Mason City, Iowa, four persons were killed outright and as many more probably fatally hurt. All the buildings struck are total wrecks, the loss being in the neighborhood of $50,000. West of Mason City, near Britt, two persons were killed outright, and north of this town some half dozen lost their lives. Three miles north of Wesley, Kossuth county, J. Bingham's house was overturned and caught fire and the inmates had a narrow escape. Fourteen were killed in this vicinity.

North of Algoma seems to have been the scene of the greatest harvest of death. More persons were killed in Kossuth county than any other one county through which the tornado passed. Nineteen funerals were held at Algoma to-day. North of Emmetsburg two lives were crushed out. From here the storm went tearing across the country, demolishing everything in its path. For the most part of the course it travelled through the farming district, Leroy and Spring Valley, Minn., being the only two towns of any consequence damaged. Even here the deaths are comparatively few. The fact that the storm tore through a portion of Spring Valley and the greater portion of the residents were not aware of its work of destruction until the fire bells were rung, shows what a narrow strip of country was swept. The property loss is largely confined to farm buildings. Conservative estimates place the total damages at not less than $1,009,000.

"What Constitutes a Good Advertisement?"

This question was asked the other day of a man who has a national reputation as a writer of bright, effective and trade creating advertisements. He replied: "There is a wide divergence of opinion among advertisers as to what the ingredients of a good ad. consists and each is entitled to some consideration, for among the most successful advertisers are men whose methods are widely at variance. In my opinion it is of prime importance that an advertisement contain nothing but the plain unvarnished truth. No deviation from this principle is permissible, for fictitious offers are apt to be taken seriously and when buyers cannot find the articles in the store at the prices quoted in the advertisement they soon become distrustful of the merchant who seeks thus to entrap them. Brevity is also an important factor. Then again an advertisement should have a bright catchy introduction that will arrest the reader's attention until his mind has absorbed the substance of the ad. I also believe in a liberal use of price-figures and in frequent offerings of genuine bargains. It must also be remembered that an advertisement, like a dozen of eggs, may be spoiled in setting. Typography that will make an advertisement, no matter how small, stand out prominently is what is needed."—*Buffalo News.*

Book Notices.

The *Delineator* for November which is called the *Thanksgiving Number* is the first of the three great Winter issues, and presents a table of contents that is most varied and interesting. The fashions for the month appear even more attractive than usual, and with such becoming styles womankind should appear at her best during the winter at hand. Appropriate contributions for the season are the Thanksgiving Dinner, a Thanksgiving in New England, Table Decoration, and How to serve Apples and Pears. The initial paper of two new series appears in this number; one treats of The House, its location, etc.; the other of the Relations between Mother and Son. One of the most interesting papers of the month is a "real conversation" between Edith Thomas and Dr. Elliott on the subject of Woman and War, which is followed by a charming little poem on the subject in Miss Thomas' best vein. The third article on the Kindergarten takes both teacher and student through attractive work. Lucin Gilbert Runkle contributes an able article on Private School Teaching as an Occupation for Women. What to do in Illness contains good advice for the mother of a family, and there is also a description of a China Wedding. The subscription price of the *Delineator* is only One Dollar a Year, single copies Fifteen cents each. Address orders to The Delineator Publishing Co., Toronto, (Ltd.) 33 Richmond St. West, Toronto, Ont.

The Dirk in Politics.

BRECKENRIDGE'S SON SIGNALIZES HIS FATHER'S DEFEAT BY STABBING TWO OF HIS OPPONENTS.

Lexington, Ky., September 25—Desha Breckenridge, son of Congressman W. C. P. Breckenridge, stabbed J. D. Livingston and attacked Judge George B. Kinghead this afternoon wounding him seriously. The fight grew out of the late democratic primary. Great excitement prevails here and more trouble is expected.

Must Advertise.

A man may guy,
And a man may lie,
And a man may puff and blow;
But he can't get trade
Sitting in the shade
Waiting for business to grow.

—Dr. Fowler's Extract of Wild Strawberry cures Diarrhœa, Dysentery, Cramps, Colic, Cholera Morbus, Cholera Infantum, and all looseness of the bowels. Never travel without it. Price 35c.

Births.

BRINTON.—At St. Croix Cove, Sept. 21st, to the wife of Capt. Eber Brinton, a daughter.

Marriages.

HARRIS—PORTER.—At St. Paul's church, Sept. 19th, by Rev. Francis Partridge, D. D. assisted by Rev. J. Perry, Frederick Wheelock Harris, barrister, of Annapolis Royal, N. S. to Kathleen Eleanora Porter, only daughter of the late Samuel Porter.

EARLY—BAXTER.—At Parker's Cove, Sept. 12th, by the Rev. H. Achilles, Mr. Ethelbert Early, of Arlington, to Miss Annie Baxter, of Young's Cove.

Deaths.

LONGMIRE.—At Cambridge, Mass., Sept. 8th, of typhoid fever, Edith Annie, wife of Howard Longmire, and daughter of Charles H. Goldsmith, in the 28th year of her age.

CROPLEY.—At Lynn, Mass., 17th inst., Alma, daughter of Wm. Cropley, formerly of Port Lorne, aged 16 years, 10 months.

RELIEF IN SIX HOURS.—Distressing Kidney and Bladder Diseases relieved in six hours by the "Great South American Kidney Cure." This new remedy is a great surprise and delight on account of its exceeding promptness in relieving pain in the bladder, kidneys, back and every part of the urinary passages in male or female. It relieves retention of water and pain in passing it almost immediately. If you want quick relief and cure this is your remedy. Sold by deBlois & Primrose.

General Telegraphic News.

BOSTON, September 20.—The strike of garment workers took place to-day, as agreed upon. Every clothing contractor, with the exception of a few Italians in the north end, closed up his place. The completeness of the strike is a surprise to all interested. About 3,000 persons have struck and about 6,000 are closely involved.

NEWARK, N. J., 20—The strike of garment cutters ended last night through the mediation of the state board of arbitration, and on Monday 2000 employees, who have been idle for two weeks, will resume work. It is a victory for the employees.

NEW YORK, Sept. 22.—Mail advices from Panama say the *Star* and *Herald* prints the following Venzuela advices: "Fifty persons are estimated to have perished by the recent earthquake in the parish of Tovar Meritis, in the state of Los Andes."

LINDSAY, ONT., Sept. 22.—Three men were killed and an engine and thirteen cars, forming a special freight train on the Grand Trunk, was wrecked by striking a cow near Fraserville this morning. The names of the killed are: Robert Johnston, engine driver; Greenbury, brakeman; Malone, firemen. They were all married.

NEW YORK, Sept. 23.—Three thousand shirt makers including 1,400 women and girls, and 1,600 men, all members of the shirt makers union, decided yesterday to demand an increase in wages of about 50 per cent.

BOSTON, Sept. 23.—Three of the largest clothing manufacturers yesterday signed an agreement for advance of wages asked by garment workers, and a fourth instructed its contractors to pay the prices demanded, and open their shops on Monday.

—After a sea diet, to prevent boils and assist acclimation, use Ayer's Sarsaparilla.

Church Services, Sunday, Sept. 30th.

BAPTIST CHURCH.—Rev. F. M. Young, Ph. B., Pastor. Bridgetown: Bible Class and Sabbath-school 10 a.m.; preaching service, 11 a.m. Young people's meeting, Tuesday evening; Prayer meeting Friday evening. Service at Wadeville Sabbath afternoon.

PROVIDENCE METHODIST CHURCH.—Rev. J. H. Giles, pastor. Preaching services: Bridgetown every Sunday evening; Granville and Bentville every Sunday morning and afternoon, alternately. Prayer-meetings: Bridgetown every Wednesday evening; Granville every Tuesday evening; Bentville every Thursday evening.

GORDON MEMORIAL CHURCH.—Rev. R. S. Whidden, Pastor. Children's Missionary Service in place of the regular service. Meeting Tuesday at 7.45 p.m. Service at Annapolis at 11 a.m.; Bible-class and Sabbath-school at 2 p.m. General prayer-meeting at 7.30. Seats free in both churches. All are cordially invited.

LAWRENCETOWN CIRCUIT.

METHODIST CHURCH.—Rev. C. M. Tyler, pastor. Port George at 11 a.m.; Brooklyn at 3 p.m.; Lawrencetown at 7.30. You are most cordially invited.

MIDDLETON CIRCUIT.

MIDDLETON BAPTIST CHURCH: Rev. E. E. Locke, Pastor. The Rev. F. M. Young will preach at Port George at 11 a.m., Spa Springs at 3 p.m., Middleton at 7.30 p.m. Endeavor Meeting at Brooklyn Wednesday evening at 7.30; B. Y. P. U. at Middleton Thursday evening, and regular prayer-meeting Friday evening at 7.30.

I WAS CURED of lame back, after suffering 15 years, by MINARD'S LINIMENT.
Two Rivers, N. S. ROBERT ROSS.

I WAS CURED of diphtheria, after doctors failed, by MINARD'S LINIMENT.
Antigonish. JOHN A. FOREY.

I WAS CURED of contraction of the muscles by MINARD'S LINIMENT.
Dalhousie. MRS. RACHAEL SAUNDERS.

New Advertisements.

PIGS FOR SALE.

The subscriber has a number of young pigs for sale. R. HEARN, Church Road.
Bridgetown, Sept. 19th, 1894. 25

Church for Sale!

To be sold by Auction on
MONDAY, OCT. 1st, 1894,
AT TWO O'CLOCK, P. M.,
The Methodist Church
—AT—
HANLEY MOUNTAIN.

TERMS:—Cash, or Note with good security at three months.
By order of Conference and Trustees.
September 10th, 1894. 24 3i

AUCTION!

To be sold at Public Auction on the premises of the late CAPT. J. E. SLOCOMB,
—AT—
PORT GEORGE,
TUESDAY, OCTOBER 2nd,
AT ONE O'CLOCK, P.M.,
1 Good Milch Cow,
2 Yearling Heifers,
1 Double-Seated Waggon,
1 Light Single Buggy, (Both in good condition),
1 good Truck Waggon,
Parlor, Cooking, and Box Stoves,
Furniture, Cooking Utensils, and other Household Articles.
One Good Melodion.

TERMS: All sums under $5.00, cash; all above that sum 7 months, with approved joint notes with interest. 25 2i

AUCTION!

I purpose holding Weekly Auction Sales in
WHITMAN'S HALL,
LAWRENCETOWN,
—Commencing on—
SATURDAY EVENING, NEXT,
Sept. 22nd, at 7 o'clock,
when I will offer an excellent assortment of
Staple and Fancy Goods.

Any parties having any surplus Stock of Goods, or Farm Stock, or other articles to dispose of can have the same entered for sale by notifying me or leaving in care of H. H. Whitman.
Prompt returns made.
H. YOUNG, Auctioneer.

WM. RAND,
CANNING, N. S.
—REPRESENTING—
FRANK RAND & CO.,
FRUIT BROKERS,
SPITALFIELDS MARKET, LONDON,
—AND—
BERRY & HOWARD,
WHOLESALE PRODUCE AND COMMISSION MERCHANTS,
86 Commercial St., Boston.

Consigners to either of our houses may depend upon prompt returns at highest market rates, and drafts made against consignments if forwarded with Bill of Lading attached will be accepted to any reasonable amount.
Shippers to our Boston house will be furnished free with blank invoices, shipping cards, and stencils with register number.
Cable address of London house "Rand, Spitalfields, London."
Telephone at Canning. 22 6m.

New Advertisements.

Hood's Cured After Others Failed

Scrofula in the Neck—Bunches All Gone Now.

Sangerville, Maine.

"C. I. Hood & Co., Lowell, Mass.:
"Gentlemen:—I feel that I cannot say enough in favor of Hood's Sarsaparilla. For five years I have been troubled with scrofula in my neck and throat. Several kinds of medicines which I tried did not do me any good, and when I commenced to take Hood's Sarsaparilla there were large bunches on my neck so sore that I could not bear the slightest touch. When I had taken one bottle of this medicine, the soreness had gone, and before I had finished the second the bunches had entirely disappeared." BLANCHE ATWOOD, Sangerville, Maine.
N. B. If you decide to take Hood's Sarsaparilla do not be induced to buy any other.

Hood's Sarsaparilla Cures

Hood's Pills cure constipation by restoring the peristaltic action of the alimentary canal.

To the Public of Bridgetown and Vicinity:

Having disposed of my business at Bridgetown, managed for the past twenty years by Mr. D. Palfrey, to Mr. F. G. Palfrey, I hereby desire to express my thanks for the patronage extended to me, and respectfully solicit a continuance of the same toward the proprietor, F. G. Palfrey, who will continue the business in the same town.
All outstanding accounts must be at once settled with Mr. D. Palfrey.
MRS. L. O. WHEELOCK.
Sept. 1st 1894. 25 3i

Mantles! Mantles!

JUST OPENED:
One Case GERMAN AND TAILOR MADE MANTLES,
LATEST CUTS AND STYLES.
Call early and select, as same are moving off rapidly.

ONE CASE (12 Pcs.)
GREY WOOL FLANNELS,
PLAIN AND TWILLED.
Worth 25c. per yard. We are selling same at the LOW FIGURES of
Only 18c. per yd.

ONE CASE (12 Rolls)
WOOL AND WORSTED
LECGING!
All sizes. Three qualities.

A GOOD SUPPLY OF
APPLE BARRELS
constantly on hand.

WANTED—Any quantity Fresh Eggs and Good Butter.
STRONG & WHITMAN

SHARP COMPETITION NECESSITATES SHARP PRICES!
And in order to obtain the best value for your money, as well as to find the sharpest prices in
BOOTS, SHOES, SLIPPERS,
RUBBER GOODS,
Gents' Furnishings,
READY-MADE
CLOTHING,
HATS and CAPS,
You cannot do better in town or elsewhere in Annapolis county, than by calling at the store of
T. A. FOSTER,
QUEEN STREET, BRIDGETOWN.
Full lines of Staple and Light Groceries always in stock.
All kinds country produce taken in exchange.

A LARGE ASSORTMENT OF
Patent Medicines.
—ALSO—
VASELINE, TOOTH POWDER
Court Plaster,
IN PACKAGES OR BY MEASURE.
SHAVING SOAP,
—AND—
PERFUMERY,
—AT—
MRS. MARSHALL'S,
PARADISE CORNER
Potter's Liniment
IS SOLD AT
W. W. CHESLEY'S.

New Advertisements.

R. ALLEN CROWE
—Has In Stock, a Full and Complete Line of—
Parlor, Hall, and Kitchen Stoves!
CALL AND INSPECT.

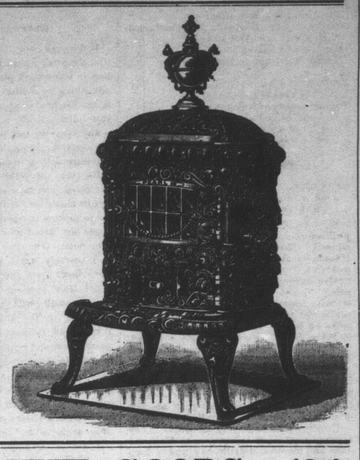

'94. NEW GOODS. '94.
New Dress Goods!
1 Case Habit Twills, in Black, Brown, Navy and Fawn. (See our Habit Twill Serge at 18c. per yd., 40 in. wide.)
1 Case Ladies' Cloakings and Columbian Suitings,
1 Case Storm and Cashmere Serges,
1 Case Woollen Hosiery and Stockinette.
In Stock and to arrive in a few days, a Fine Assortment of
LADIES' and GENTLEMEN'S FURS,
including Jackets, Capes, Collars and Muffs, in
Beaver, Seal, Nutria, Dog Skin and Coney.
Now is the time to make your selection before the assortment is broken.
CANADIAN WOOLLENS.
Owing to the competition among manufacturers of Shirts, Drawers, Flannels, Blankets, etc., we are in a position to offer exceptional values.
CLOTHING.
A LARGE STOCK OF OVERCOATS, ULSTERS, REEFERS AND SUITS.
WANTED: Choice Roll and Tub Butter, Eggs, Wool, and tons of Dried Apples.
John Lockett & Son.

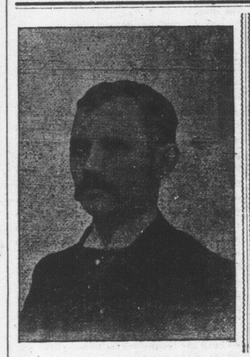

$3000.00
—worth of—
READY-MADE CLOTHING
To be Slaughtered this Fall.
Call and see for yourself.
GREAT LINE OF
OVERCOATS.
—AT—
A. J. MORRISON'S,
MERCHANT TAILOR. - - - MIDDLETON, N. S.

SEPTEMBER 19th, 1894!
Now ready for inspection, the Largest Stock of TWEEDS (English, Scotch and Domestic) ever shown in this town, and at PRICES THAT DEFY COMPETITION.
Call and see them and be convinced that this is the cheapest place in the Valley to buy your Clothes.
EDWIN L. FISHER,
MERCHANT TAILOR,
MURDOCH'S BLOCK, - BRIDGETOWN, N. S.

SCHOOL HAS OPENED!
And Children wanting School Boots go to
THE BRIDGETOWN
BOOT AND SHOE STORE,
WHERE YOU CAN GET
GIRLS' GRAIN LACE BOOTS, for School Wear, only $1.00
BOYS' HAND-MADE SOLID LEATHER BOOTS for $1.30
"Diamond Finish" and "Gilt Edge" Boot Polish reduced from 25c. to 20c. This offer is good for two weeks only.
EGGS TAKEN IN EXCHANGE FOR GOODS.
W. H. COCHRAN, Manager.
Bridgetown, Sept. 5th, 1894. MURDOCH'S BLOCK. Telephone 16.

OIL! OIL! OIL.
5 Gals. Best American Oil for $1.15.
5 Gals. Best Canadian Oil for 85c.
Also HARDWARE
At our usual Low Prices.
WALKER, HANSON & CO.
Middleton, August 15th, 1894.

ADMINISTRATOR'S NOTICE!

ALL persons having legal demands against the estate of SINCLAIR BOLSOR, late of Havelock, in the County of Annapolis, farmer, deceased, are hereby requested to render the same duly attested within twelve months from the date hereof; and all persons indebted to said estate are requested to make immediate payment to
WILLIAM WORTHYLAKE, *Administrator.*
Brighton, Digby Co., N.S., June 27th, 1894. 1y

EXECUTOR'S NOTICE!

ALL persons having legal demands against the estate of ELIAS BEALS, late of Williamston, in the County of Annapolis, farmer, deceased, are hereby requested to render the same duly attested within twelve months from the date hereof, and all persons indebted to said estate are requested to make immediate payment to
JAMES R. CURRELL, of Bridgetown, or ROBERT FITZRANDOLPH, Lawrencetown.
September 12th, 1894. 6m *Executors.*

New Advertisements.

For 6 Weeks ONLY!
GREAT REDUCTION
IN PRICE OF
CARPETS!
Runciman, Randolph, & Co.
will sell the balance of their stock of
CARPETS
—AT A—
LARGE DISCOUNT!
CALL AND EXAMINE.
Brussels, Tapestries, All Wools, Unions, Hemps, CARPET SQUARES, STAIR CARPETS.
CALL EARLY.
Bridgetown, N. S., Sept. 12th, 1894.

THE SUBSCRIBER HAS
JUST RECEIVED
AN ASSORTMENT OF
Tweeds
—AND—
Suitings
—FROM—
Yarmouth and Oxford Mills,
Suitable for this season of the year.
ALSO ANOTHER LOT OF
TEA,
same as last that gave such good satisfaction.
ALSO APPLE PEARERS.
Good Flour $3.80 to $4.00
Have commenced shipping Apples and Plums to St. John, Halifax and Yarmouth. Being acquainted with all the reliable Grocers and Commission Merchants in St. John and Halifax, will get the highest possible price for produce.
Butter, Eggs, Washed Wool, Dried Apples, taken in exchange for goods.
J. L. MORSE.
Upper Clarence, Aug. 25th, 1894.

NEW STORE
—WITH—
NEW STOCK,
—AT—
MILL ROAD, WILMOT.
N. CHURCHILL
wishes to announce to the residents living in and about SOUTH FARMINGTON and WILMOT, that the new store constructed during the past season is now open to the public, and is furnished with the following lines of
GENERAL MERCHANDISE.
Dry Goods, Groceries, Crockery and Hardware.
—ALSO—
Flour, Corn Meal, Middlings and Feed Flour, Beef, Pork, Lime, Salt,
and other Leading Staples.
Aug. 1st, 1894. 18 13i

Buy Your Paint
—AT—
SHIPLEY'S!
The following colors are in stock—
WHITE,
FRENCH GREY,
PEA GREEN,
OLIVE DRAB,
FLESH COLOR,
LIGHT SLATE,
BLUE,
SKY BLUE,
MEDIUM OLIVE,
LIGHT OLIVE,
LIGHT DRAB,
DARK DRAB,
MEDIUM DRAB,
BUFF,
SLATE,
PEARL,
LIGHT OHIO STONE,
PEARL GREY,
BRUNSWICK BROWN,
TERRA COTTA,
GOLDEN YELLOW,
INDIAN RED,
VERMILLION,
WINDOW BLIND GREEN.
These Paints are ground in Linseed Oil, from pure White Lead, forming on application a smooth, elastic, durable covering.
Call and get prices.
Richard Shipley.