OY SCOUTS GREAT FLEET

it Portsmouth and board Nelson's gship Victory

ssociated Press.
th, England, June 28.—an Boy Scouts, accom-e Australian Cadets, visit-t naval seaport today, in-e labyrinths of the dock-iewing the fleet from the .S. Seahorse, an Admiralty thing so impressed these of whom were born and heart of the Canadian ugh they had seen many coronation week, than the a great armada, swinging ers at Spithead, practically the great naval review of ay. The Seahorse steam-the triple line, each ship ensign to the Admiralty went and the jolly jack g the boys of the Empire. s they were entertained in the noble town hall, or Scott Foster presented with a coronation cup, colonials were accom-e Imperial Cadets, and the quartered at the Royal t Infantry barracks, where inspected by Commandant Later they visited the Isle lying across the Solent, de and the historic castle al Yacht Squadron at ol. Pym then took them Victory, Nelson's batter-ee-decker, which still flies the port admiral, and lies port side of the harbor, op-detty, where the Dread-commissioned. With re-by marked the spot on the sea with a cross, where reat naval hero fell.

Visitors Leave London.

June 28—The heirs to e thrones of Europe, the es and princesses and bassadors who have been s during the coronation e said farewell to King Queen Mary and the mber already have left

ill Pave Streets.

n June 27. — Saskatoon s first move towards pave-s business streets and at council meeting a report mmissioners was adopted ides for laying permanent n Twenty First from the ation to Spadina Crescent, of seven blocks. An inno-avement will be that boule-he laid in centre of busi-s as well as in residential hich will make a decidedly effect as it is the intention ees and other shrubbery in this, the tugsten cluster be used on all business place of are lights of past. eans Saskatoon's civic fatti-they will be laying founda-ost up to date and beautiful estern Canada. A land-t has been in city for some has laid an elaborate city plan which it is the inten-llow closely with the idea ying and remodelling of the

S AT CALGARY FAIR.

Officials—Fair to be Opened Hon Frank Oliver

June 28—The small army w engaged at the Calgary Exhibition grounds will thing in readiness for the ening of the exhibition on The exhibition will be offi-nd at two p.m. by the Hon. er, minister of the Interior. Following the opening the rtaining programme ever will commence. The fol-ges have been appointed e stock:

Drennan, Percherons, Suf-n and Belgians.

Reid, Guelph, Ont., Clydes, heavy draft.

B. Jenkenson, Seven Per-le Horses

Shannon, Cloverdale, B. C., le and sheep.

Cumming, Truro, N. S., and swine.

ging will commence at ten July 1st, except for Clydes the judging of which will nce until Monday, July 3rd, t of the inability of Dr. rive before that time.

the entry list last year ch a tremendous increase revious year, the exhibition able to show a very satis-crease in most of the de-

ay at Wetland, in Which a g Was Victimized.

Ont., June 26—While ard was languishing in the s at the town hall awaiting charge of vagrancy, a man o the room adjoining the announced himself to be a He condescended to set r a good square meal if he d over his watch. This was and the detective strode door. He did not return. armer named T. Overholt ed on the charge and ad-ing taken the watch.

nnipeg Property Sold

s, June 27.—The Portage ontage of the St. Charles nb will be disposed of this $95,000. All that remains is the holding of a meeting ectors of the club to ratify The property will be put on t as a residential subdivi-club still retains over 250

derman Disappears.

June 28—Suffering from a aralysis of the brain, ex-Moise Plouffe disappeared home at 54 Daly avenue, ht about seven o'clock and en seen since by his wife

—EDMONTON, JULY 17—

CIRCUS

100 ACTS IN 100 MINUTES

SELLS-FLOTO

TWIN BABY ELEPHANTS, 33 INCHES TALL STRANGE AND WONDERFUL

ALSO HERD OF BIGGEST ELEPHANTS

SUPERB, SPECTACULAR, ORIGINAL CIRCUS, 600 People, 450 Animals

BABY HIPPOPOTAMUS

40-SELLS-FLOTO CLOWNS-40

FIGHTING THE FLAMES

Gorgeous Street Parade

10:30 O'CLOCK EACH MORNING

10,000 Seats—Twice Its Former Size

Bring all the folks and see for yourself a Fifty-Cent Circus for 25 cents.

2 Complete Performances Daily, Rain or Shine, at 2 and 8 p. m.

General Admission This Day and Date 25cts

Doors Open One Hour Earlier, Admitting of a Visit to the Big ZOO

ORANGEMEN ADOPT MILITANT PLATFORM

Grand Lodge Concludes Sessions at Winnipeg. Platform Calls for Federal Marriage Law Recognizing Validity of Marriages Performed by All Qualified Clergymen.

Winnipeg, June 30.—The L. O. L. Grand Lodge concluded its convention this morning by adopting the militant Protestant platform prepared by the special committee appointed for its preparation. High officers of the organization say that this platform marks a decisive forward step in the promotion and dissemination of the propaganda peculiar to the Orangemen of British North America. The committee submitted the following declaration as a guide to the members of the association, for the exercise of the franchise in federal elections, the main points being as follows:

1. The entire separation of church and state.

2. Opposition to any interference of the Dominion government with the different provinces on educational affairs.

3. The resistance of any further special privileges to any section of the population of the Dominion on account of race or religion, and the elimination of any special privileges which they now possess, except those included in the confederation compact.

4. Opposition to any extension of bilingual privileges beyond those conferred by the British North America act.

5. The maintenance of British connection and the support of any movement which tends to make closer and more binding the relations between Canada and Newfoundland and the Mother Country.

6. A close supervision of all new settlers and the encouragement of suitable white immigration from the British Isles, the United States and Northern Europe.

7. A federal marriage law recognizing the validity of marriage performed by the qualified clergyman of every religious denomination, or other persons vested by the law with such a power, and the enactment of criminal penalites against persons using their influence to separate legally married couples by questioning the validity of marriages performed in accordance with the validity of this law.

8. Government inspection of all religious, educational and charitable institutions and inspection of the books of all institutions receiving aid from the public treasury.

The officers elected are as follows:

Grand Master, Lieut.-Col. J. H. Scott, Walkerton, Ont.

Deputy grand master, D. D. Ellis, M.D., Fleming, Sask.

Grand chaplain, Rev. A. Fish, Owen Sound, Ont.

Grand secretary, William Lee, Toronto, Ont.

Grand director of ceremonies, Capt. T G. Wallace, M. P., Woodbridge, Ont.

Deputy grand treasurer, Controller H. C. Hocken, Toronto, Ont.

Grand auditors, J. H. Delamer, Minden, Ont.; J. E. Thompson, Toronto.

Killed on "Racer Dip."

Toronto, June 29—Frederick Swallow ,aged 26, 120 Bond street, was killed today while riding on the "Racer Dip" at Hanlon's Point. The accident was apparently due to Swallow's own recklessness. He stood up in the swiftly moving car, lost his balance and fell on the track in front o fthe car which strick him forcibly. One leg was broken, the othe rleg and one arm was badly hurt, and he received internal injuries. He died in a few minutes.

CARPENTERS CANCEL PROPOSED EXCURSION

The picnic planned by the Carpenters' Union of Edmonton to be held today at Lake Wahamun, has been cancelled and a social substituted, to be held this evening from 5 to 9 o'clock in the Mechanics' Hall Third street. Supper will be served from 5 to 7. The money of all who bought tickets for the picnic will be refunded.

IS TRIPLE ALLIANCE NEARING A BREAK-UP?

Austria and Italy Seem to be Under Strained Relations—Austrian Emperor's Death, When It Occurs, May Precipitate Climax.

Rome, June 28.—The celebration of the jubilee of Italian unity, with the exhibitions in Rome and in Turin, has emphasized the strangeness of the situation between Italy and Austria. Emperor Francis Joseph and the Government of the Dual Monarchy, alone of all the rulers and great powers, have sent no representation to the Italian ceelbration and it has been only in the most recalcitrant manner that Austria has participated in the International Exhibition of Fine Arts here, while she was the only nation which did not take part in the exhibition of Industries and Labor of Turin.

This is significant when one considers that Vienna and Rome have been allied as members of the Triple Alliance for nearly thirty years. Nor can it be said that Austria's attitude is inspired by a desire to spare the feelings of the Vatican, as Austria in 1870 was the first country to congratulate Italy over the fall of the Temporal Power, and the relations between the Austrian government and the Holy See have been recently strained. The attitude of Austria is due to the ancient antagonism between the two countries, which is reaching a more acute stage now that the health of Emperor Francis Joseph is failing and the reins of the Dual Monarchy are practically in the hands of the Crown Prince, Archduke Francis Ferdinand.

A Magic Life.

The old Emperor has witnessed during his long reign greater political and family catastrophes than any other living sovereign, with the exception, perhaps, of King Manuel, of Portugal. He went from the defeat of Sadowa to the loss of Lombardy and Venetia, from the incurable infirmity of Empress Elizabeth to her murder by an anarchist, besides that yet unexplained tragedy which led to the death of his only son, Archduke Rudolph.

Such a succession of sorrows induced the venerable monarch to be strongly opposed to his country participating in any conflict, and the one which might have been the most probable was avoided through the alliance with Italy and Germany, and the great respect that the aged ruler inspired throughout Europe.

What May Come.

His successor will not command the same influence, so that the disappearance of Francis Joseph may have a capital influence in the foreign policy of Europe, it being doubtful that he will maintain the present attitude of submission to Germany, while his intransigeant clericalism may revive in Austria the "Lords of Rome" movement, and cause a rupture with Italy, which would not please even the Vatican, as Pius X. is averse to any event which might revive an acute state of relations between Church and State in Italy, as is proven by his mild attitude in connection with the present celebrations of Italian unity.

Vatican's Attitude.

The attitude of the Vatican towards the celebration of the Jubilee of Italian Unity has been so far characterized by a most dignified reserve, as, while it cannot approve of manifestations which commemorate the fall of the Temporal Power, it does not desire that anything should be done which might embitter the relations between Church and State here, which since the Pontificate of the present Pope began, have been characterized by a spirit of mutual tolerance which in some cases has even reached cordiality. Therefore the excessive zeal of certain bishops, who, being so far from Rome, have not an exact grasp of the situation here, does not meet altogether with the approval of the Vatican. During this year of Italian Jubilee the Vatican has decided to suppress all kinds of pilgrimages, being inspired by the same idea of preventing conflicts between its adherents and those of opposite opinions, and is also most strict in not admitting to private audiences with the Pope, people who are connected with the Italian celebration.

WILL CELEBRATE THE COMPLETION OF LINE

Vegreville, Camrose and Stettler Propose Celebration With New Towns to Mark Inauguration of Regular Train Service on Line From Vegreville South.

Camrose, June 29.—There passed through Camrose on Tuesday W. A. Brown, divisional superintendent of the C.N.R., and H. Drury, engineer for the Railway Commission, who were on a tour of inspection of the C.N.R. branch line from Vegreville to the Red Deer River. Mr. Drury stated at Camrose that about twelve miles of the line between here and Stettler required to be ballasted and that in about two weeks' time, with the present gang of 200 men at work, this stretch should be completed. Mr. Brown stated that he had checked the line very closely, as he expected that it would soon pass from the construction department into his hands. This means that this C.N.R. branch line will soon be giving a regular freight and passenger service, as is the case on the G.T.P. Towns along the line are rife for a big celebration to mark the inauguration of the service. Stettler is proposing a gala day, when the town will charter a special train and run an excursion, so as to enable her citizens to visit Camrose and Vegreville. The latter two towns will probably reciprocate and have a big time at Stettler. The new towns, such as Edberg, Meeting Creek and Donalda will all join in the celebration.

There are signs of prosperity all along the line. At Stettler, a large station is being erected, which will handle the business on the Brazeau line, which branches off from this point. A 30,000 bushel elevator is being erected at Donalda. The splendid crops, as seen from the train, would indicate that almost every new town and siding will require an elevator to handle the bumper crop which will be harvested this year.

MINERS DISPUTE WILL BE SETTLED AT ONCE

Board of Conciliation Will Report Immediately After Hearing Argument of Miners and Operators—Reports of Disputants Have Been Filed.

Banff, Alta., June 29—After two days' delay, during which the two parties to the industrial dispute still pending in this district, have been preparing their statements, the conciliation board again convened this morning to receive the reports of the two commites called for by the chairman on Monday when he made his explicit request for clear cut statements as to the positions each side was willing to assume as the last word upon the various points in dispute. There was some delay occasioned by the non-arrival of the oprators' committee, but after receiving word from them that they would soon be ready to report the board remained at the hall until the arrival of the delayed committee and the board was formally opened.

Some discussion took place regarding the scope to be taken in the argument upon the statement presented, and it mas finally decided that the two statements should be filed with the board and the matter of argument be taken up later. Mr. Stubbs, of the miners' committee, reported that they had prepared a statement as to the wages scale but had not completed that part covering the general provisions of the proposed greement.

Chairman Stockett, for the operators, stated that they had prepared a statement covering the whole case and as there might be some confusion arising out of the presentation of a partial report from one side and a complete one from the other, it was finally decided to adjourn to four o'clock in the afternoon to permit the miners to consolidate their two reports in one document.

The chairman was averse to allowing separate statements and arguments being presented for each mine in the district, and adhered to the plan of a summary statement covering all the conditions into which the enquiry has been pursued. If the operators were permitted to take up each separate mine, the mine workers, as pointed out by Mr. Stubbs, would necessarily follow with the grievance of each local union. This would prolong the controversy needlessly. The chairman made it plain that the board insisted upon complete statements being made by each side and that the arguments presented should be in each case independent of arguments or statements of the opposite side. The matter of rebuttal would be an after consideration.

The board adjourned to meet at 4 o'clock. The two statements were filed with the board late this afternoon and the two committees were dismissed until tomorrow to be caled before the board at the instance of the chairman when it will be made known whether the margin of differences has been sufficiently narrowed to make possible a settlement between the parties before the board renders its decision.

Need 100 Men for Work.

Toronto, June 28—The home mission cause of Methodism in the four western provinces requires immediately one hundred new workers. Rev. Dr. James Woodsworth, senior superintendent of missions in the west, reached Toronto tonight on his way to England, where he hopes to obtain at least one hundred men. He leaves Friday in company with Rev. James Allen, general secretary of the Methodist mission, and will visit all the Methodist training colleges in his search.

THE CORONATION OF KING GEORGE V.

WILL BE COMMEMORATED AT THE

CANADIAN INDUSTRIAL EXHIBITION

in the most elaborate manner, climaxing in a nightly Pyro-Military Spectacle, reproducing the Coronation Naval Review at Spithead

THE SHOW THAT MAKES THE WHOLE WORLD WONDER

1000 Features 200,000 People $40,000 in Prizes

WINNIPEG, JULY 12-22

Canadian Burned At the Stake By Mexican Bandits Near Fort Summer

Shawnee, Oklahoma, June 29.—Robert Swazey, a Canadian, was burned at the stake by Mexican Bandits near Fort Summer, New Mexico, on June 15, according to a letter received here today from Mrs. Emma Bingham, formerly of this city, and mother-in-law of the dead man.

He was killed because he refused to reveal the hiding place of a large amount of money that had been left to his care by a Mexican railroad which employed him, the letter said: "Mrs. Bingham has notified the British Government of the case."

TWO FATALITIES AT BEG.

Man Jumped Off Train, Crushing His Head in the Fall—Another Grasped a Live Wire.

Winnipeg, June 29.—Two fatalities occurred within a few hundred yards of each other this evening in Fort Rouge. A Canadian, named Sherlock, address unknown, got on the Grand Trunk Pacific train going west instead of the C.N.R. for Prince Albert, and finding out his mistake at the Pembina subway, jumped from the train, crushing his head in the fall. He is supposed to be from Toronto.

The other case was that of a foreigner, Alex. Signyk, who picked up a live wire while at work in the C. N.R. shops, Fort Rouge. He was dead when help arrived. Inquests are likely in both cases.

Asthma

The terrible struggle to breathe the choking from restricted throat muscles find wonderful help and permanent benefit.

Dr. J. D. Kellogg's Asthma Remedy

Two Sizes, 25c and $1.00

FARM LOANS

We have a large amount of both Company and private funds to loan on improved lands at current rates.

A limited amount of private money to loan on unimproved lands.

Mortgages and agreements for sale purchased. Correspondence invited.

The Capital Loan Co. Ltd.

124 McDougal Ave., Gariepy Block, Edmonton, Alta. Phone 4642

SESSIONAL INDEMNITY.

Cheques Are Being Sent Out at Ottawa for the Pay for Members During June.

Ottawa, June 29—The house of commons accountants are today sending out the indemnity earned by the members during the month of June. Although the house was not working the money goes out on a basis of ten dollars a day for the thirty days of June or $300 to each member. In most cases the members furnished the customary documents, but a few omitted the affidavits required by the act. The accountants duly notified them of the error and in the meantime the money stays in Ottawa. There will be one more payment this season, the installment of $240 being forthcoming August 1st. After that there will be no pay and no fines for non-attendance.

Organ Grinder Started Riot

Barcelona, Spain, June 30.—The garrison was held in readiness in the barracks today as a result of a violent street encounter between Carlists and Republicans last night. Trouble resulted when a grinder of a hand organ played the Marsellaise in front of the Carlists' club. Shots were exchanged and one Republican was critically wounded.

Waterloo's Mayor Dead.

Berlin, June 29—Mayor Levi Graybill of Waterloo ,died suddenly early this morning of heart failure. He was a member of the council nearly 40 years.

Imported Purebred Percheron Stallion "IGAME" Imp. [1645] (80302) Will make season 1911 as follows

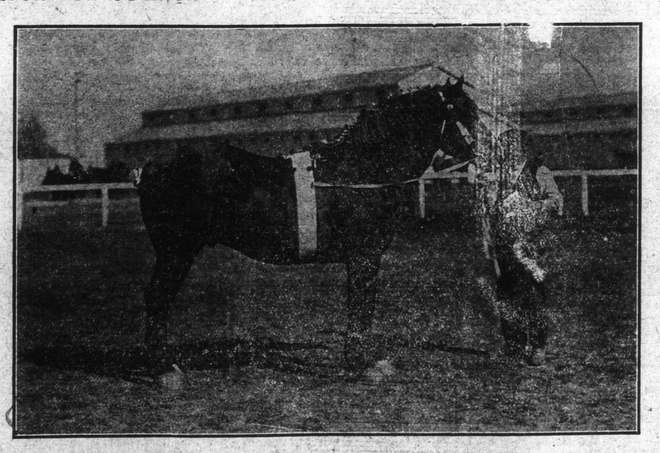

Monday Noon—Henry Fraser's Farm, Winterburn. Monday Night—Royal Hotel, Spruce Grove Centre.
Tuesday Noon—John Stewart's farm, Winterburn, 2 miles north base line
Wednesday & Thursday—O.K Sales Stables, First Street, Edmonton.
Friday Night to Monday Morning—At the Owner's farm, Sec. 32, tp. 51, Range 25, W. Ed.
R. J. MANSON.

Igame Won first as a three-year-old at the Edmonton Spring Show in his class, and also won the championship over the age class for best Percheron Stallion exhibit at the Show.

TERMS:—To insure, $20, payable Jan. 1, 1912; Season Mares $15 each; Single Leap $10, payable at time of service. For all other information apply to

DUNCAN PETRIE, 238 Sixth Street.

BIG

AUCTION SALE

of

FARM, FARM STOCK, IMPLEMENTS, FURNITURE, ETC.

The undersigned has received instructions from Mr. F. H. Hill to Sell by Public Auction at the Southwest Quarter Section 5, ownship 53, Range 22, 11 miles East of Edmonton on the base line opposite Clover Bar Nursery,

TUESDAY JULY 11th

the following:

HORSES—1 mare, 8 years old, weight 1250 lbs., with foal at feet; 1 matched team of greys (1 horse and 1 mare'; 1 Clyde gelding, 3 years old, good worker; 2 two-year-old Clyde geldings; 1 two-year-old filly; 2 yearling Clyde fillies; 1 saddle pony, 3 years old.

CATTLE—2 good family cows, 1 just fresh in; 1 yearling heifer; 1 calf.

SHEEP—30 good young ewes, one and two years old.

PIGS—1 young sow with six pigs; 1 young sow with 7 pigs ready to wean; 8 fall pigs, weight about 180 lbs.; 1 Yorkshire boar.

FOWL—150 Hens, a choice laying strain of Buff Leghorns and Hambergs; 70 spring chickens.

GRAIN—Some oats and barley.

IMPLEMENTS—1 Massey Harris binder, 1 Massey Harris 15-shoe seeder, 1 set drag harrows, 7 sections; 1 Coskshutt disc; 1 Frost & Wood mower, 1 horse-rake, 1 breaking plow, 1 sulkey plow, 2 stubble plows, 1 fanning mill, 2,400 lbs. platform scales, 1 cultivator and potato hiller, 1 Ideal horsepower crusher with saw attachment and saw complete.

1 Peerless incubator and brooder, 1 Adams wagon good as new, 1 set of bob-sleighs, 1 cutter, 1 democrat, 1 road cart, 2 sets working harness, 1 set single harness, 2 saddles and odd harness, forks, shovels, crow-bars, post mall, post hole digger, cross-cut saws, chains, barrels, grain sacks, sheep and cow bells, lumber, double-trees and eveners, churn and many other things too numerous to mention.

TERMS OF SALE—All sums of $20 and under and pigs, fowl and grain to be cash; over that amount approved joint lien notes due January 1st next, bearing interest at 8 per cent. per annum, with 5 per cent. discount for cash on credit amounts.

Sale sharp at 11 o'clock. Lunch at 12 o'clock.

Immediately after lunhh the N.E. quarter of Sec. 28, Township 52, Range 22, which is only a short distance from the place of sale, will be offere dfor sale subject to a low reserve bid.

This land is all fenced with wire, land is slightly rolling, and there is some small timber on parts of said land and some fine open stretches of grass land which can be easily put under cultivation. The terms of sale will be $500 cash down and the balance in three annual payments at 6 per cent. interest.

H. H. CRAWFORD, Auctioneer, Strathcona, Alta.

Steamer Collided With Fishing Vessel

Havre, June 29—The French Line steamer La Borraine, which arrived today from New York, reports being in collission off the banks with the three masted fishing vessel Simons. The Simons was sunk but the La Lorraine rescued her crew.

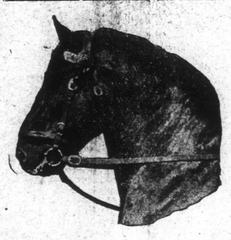

For Service

or

For Sale

Percherons & Saire Stallions

At Taylor and Spinks Barns, Fraser Ave., Edmonton.

WILLIAM MASON,

Auctioneer, Valuator, Real Estate and Commission Agent

Agent for the Western Canada Land Company, Ltd., Alberta Canadian Insurance Co. The Capital Loan Co., Ltd.

Loans upon improved Farms at 8 per cent. Interest.

I have several good improved Farms cheap, all close in to C. N. R., Morinville to Battleford.

Phone 109, Bon. Accord.
Offices: Bon Accord and Battenburg.

PROFESSIONAL CARDS

SHORT, CROSS, BIGGAR & CO.

Advocates, Notaries, Etc.
Wm. Short, Hon. U. W. Cross, O. M. Biggar Hector Cowan.
Offices over Merchants Bank.
Company and private funds to loan.
Edmonton, Alta.

F. D. BYERS,

Barrister, Solicitor and Notary. Bulletin Block. 320 Jasper Ave. E. Edmonton

C. H. WEBER,

Auctioneer.

Form Sale a speciality.
Phone 7402. Residence, Belmont, Alberta.
P.O. Address, Box 546, Edmonton.

WANTED.

WANTED—We are paying 21c per lb. for butter fat from July 1st to 8th. F. O. B. your station. Alberta Central Creamery.

WANTED—Vancouver, British Columbia—New York of the Pacific. Building lots $360 up. Easy terms. Best investment known. Bank references given. D. MacLurg, Broker 340 Pender, Vancouver.

WANTED—Professional teacher for Kolo mea School near Raith; duties to commence on the 15th July; salary $60 per calendar month; teacher's rooms right at the school; pupils of Ruthenian nationality, standard I and II. Apply to Alexander Szpak, chairman, Vegreville.

WANTED—Experienced teacher for East Clover Bar District No. 1001, near Edmonton; commence early in August. Apply immediately stating qualifications and salary required to W. J. Jackman, East Clover Bar Alta.

WANTED—Teacher for the Yorkville S. D., No. 1537; duties to commence August 15th, 1911. Apply, stating qualifications and salary expected to A. E. Shackleton, sec.-treas., Yorkville, Fort Saskatchewan P.O., Alta.

WANTED—For the Radway School District No. 2136, with professional Second class certificate; duties to commence about August 15. Apply to Jas. E. Doherty, sec.-treas., Radway Centre, Alta.

WANTED—Teacher for S. D. No. 1837, duties to commence immediately; state salary and experience. Apply to O. D. Hill, sec.-treas., Grouard P.O., Lesser Slave Lake, Alta.

WANTED — Teacher for Myrnam School District No. 2219, holding second class Alberta certificat; duties to commence July 15th, and will teach four months; salary $55 per calendar month. After more information, advice to Peter J. Melnyk, sec.-treas., of Myrnam S. D. 2219, at Myrnam P. O., Alta.

LOST

LOST—One Black Percheron Mare, five years old, branded D on left shoulder; three white feet, weight 1400 pounds; reward on return to Paul Jenvrin, North Edmonton, P. O.

STRAYED.

STRAYED—One Mare, branded "D" on flank, star on forehead, both hind feet white; one yearling colt, entire both hind feet white, also white face, strayed from N. W. 1-4, 2-56-24. $5 reward for information leading to recovery. S. Hall, Bon Accord, P.O.

FRENCH EXPRESS TRAIN IS WRECKED.

Paris, June 30.—An express train from Havre for Paris was derailed by train wreckers at Pont de Lache, near Touviers, last night. The train turned over, but none of the passengers were seriously injured. Copies of the Guerre Sociales were found lying beside the cut rails. The press today struck a note of alarm and demanded that the new ministry put an end to revolutionary activity and outrages.

H. W. MILLS,

Real Estate and Employment Office. 370 Jasper E., Edmonton, Phone 4183.

City Lots, Farm Lands, Wild and Improved.

Three Lots First street, $225; half cash, 6 and 12.

One Lot First street, $250; half cash, 6 and 12 months.

Three Lots Namayo, $200; half cash, 6 and 12.

One Lot, Namayo, $200; half cash, 6 and 12.

Lot 6, block 7, Namayo, $250 per foot.

One Lot, 18, Block 77, Norwood, $400; $125 cash, 6 and 12.

Two Lots, 5, block 19, Norwood, $550; half cash, 6 and 12.

Two Lots, 1 and 2, block 11, Westmount, $1025; $375 cash, 3, 6, and 12.

Farm 2 miles from Wabamun Lake, half mile from school, $11 per acre; terms.

ONTARIO LIVERY FEED & SALE STABLE

Saddle Horses to hire. Rates to Private Boarding Horses.

MEARON & JAMIESON

Proprietors.

236 Fraser Ave. Phone 2169

National Trust Company, Ltd.

MONEY TO LOAN

On improved Farm property at lowest current rates
Low Expense and no delay

A. M. Stewart, Branch Manager

Corner Jasper Ave. and First street Edmonton