IF YOU WANT A Nobby Suit
A Stylish Overcoat
CALL AT THE OLD
Reliable Wardrobe
Where you are sure to get the Latest.
Clerical Suits A Specialty
M. J. KEHOE
BROCKVILLE

The Athens Reporter

AND

COUNTY OF LEEDS ADVERTISER.

RUOLF ESOR ETIHW
Read It Backwards
GOOD BREAD is essential to make a happy home. We have the very best Flour to make the best bread. Also Feed of every description at low prices.
Patronage solicited.
R. Harvey, Lyndhurst

VOL. XII NO. 31 — Athens, Leeds County, Ontario, Wednesday, Aug. 5, 1896. — $1.00 a year in advance. $1.25 if not paid within 6 months. B. LOVERIN, Proprietor.

THE accompanying cut exhibits the kind of furniture our opponents are selling for $17.90. No particular hurry to rush for those particular suites, as they can be bought any where for that money.

We sell Bedroom Suites of *Our Own Manufacture* from $19 up worth one-third more than those $17.90 suites sold by other dealers. Our Showrooms are full of first-class goods.

A.H. SWARTS Successor to McEwan & Co. Halladay Block, Brockville

J. W. JOYNT
PHOTO ARTIST.
HIGH CLASS CABINETS
Ivorette Finish. And all the Latests Styles and Sizes of Photos known to the Art.
LARGE PORTRAITS
Finished in Crayon, Indian Ink, Pastel or Water Colors.
ART GALLERY
CENTRAL BLOCK - ATHENS.

PROFESSIONAL CARDS.

Dr. C. M. B. CORNELL,
BUELL STREET, . . BROCKVILLE
PHYSICIAN, SURGEON & ACCOUCHEUR

Dr. Stanley S. Cornell
MAIN STREET . . ATHENS
SPECIALTY, DISEASES OF WOMEN
Office Days:—the afternoons of Tuesday Thursdays and Saturdays.

J. F. Harte, M.D., C.M.
PHYSICIAN, SURGEON & ACCOUCHEUR
Graduate Royal College (Queen's University), Member of College of Physicians and Surgeons Ont. Office: Main st., opposite Dobbs' Bros' Livery, Athens.

Dr. C. B. Lillie
SURGEON DENTIST
MAIN ST. . . ATHENS
The preservation of the natural teeth and dental diseases affecting the oral cavity a specialty.
Gas administered for extracting
Successor to R. J. Read)

William A. Lewis,
ARRISTER, SOLICITOR, NOTARY Public, &c. Money to loan on easy terms. Office in Parish Block, Athens.

Brown & Fraser.
BARRISTERS SOLICITORS etc. Office that recently occupied by Fraser, Reynolds & Fraser, Comb Block, Court House Ave., Brockville.
Money to loan on Real Estate Security
M. M BROWN. O K. FRASER

MONEY TO LOAN
At lowest rates and on easiest terms.
C. C. Fulford.
Barrister, Solicitor and Notary Public, etc. for the Province of Ontario, Canada. Office Dunham Block, entrance King or Main street Brockville Ont.

D. G. PEAT, V.S.,
ATHENS . . ONTARIO
Honor Graduate of Ontario Veterinary College, Toronto. Office in the Greene block over tailor shop. Calls for the treatment of all domestic animals promptly attended. Enquire at Gamble House or communicate by telephone or telegraph.

D. McAlpine, D.V.
Graduate of McGill Veterinary College. Office and stables, Buell st., Brockville. Telephone No. 18. Calls day or night promptly attended to.

MONEY TO LOAN.
THE undersigned has a large sum of money to loan on real estate security at lowest rates.
W. S. BUELL,
Barrister, etc.
Office—Dunham Block, Brockville, Ont.

The Gamble House,
ATHENS.
THIS FINE NEW BRICK HOTEL HAS been legantly furnished throughout in the latest styles. Every attention given to he wants of guests Good yards and stables
FRED PIERCE, Prop.

SOCIETIES

Farmersville Lodge
No. 177
A. O. U. W.
Meets 1st and 3rd Tuesdays of each month, in Lamb's Hall, Central Block, Main St., Athens.
VISITORS WELCOME

C. O. C. F.
Addison Council No 156 Canadian Order of Chosen Friends meets the 1st and 3rd Saturdays of each month in Ashwood Hall, Addison, Ont. Motto Friendship, Aid and Protection.
CHAS. GRAY, C. C.
R. HERBERT FIELD, Recorder.

I. O. F.
Court Glen Buell, No. 878, Independent Order of Foresters, meet in Bingo Hall, Glen Buell, on 2nd and 4th Friday in each month, at 7.3 Visitors always welcome.
W. J. ANDERSON C. R.
C. J. GILROY, R. S.

Pumps For Sale.
The subscriber has a number of Wells Celebrated Wooden Pumps for sale very cheap. Apply to B. LOVERIN, Reporter Office.

JOHN BALL.
House painter. Estimates given for all classes of house painting either for new or repaired houses. My prices are 25 per cent less than any other house painter in the district and first class work guaranteed
Athens July 1st 1896.

FORGING AHEAD

To Greater Greatness!

Our aim is to make this store of greater service than ever before to our patrons. In another month we will be in our extension. In the meantime, all seasonable goods must go.

Blouses and Shirt Waists

39 CENTS—All our 50c and 60c Light and Dark Colored Waists; some Starched Callars and Cuffs; Large Sleeves, Yoke, and a Bargain.

50 CENTS—Those 95-cent Fancy Printed Muslin Waists and 90-cent Print Waists, Yoke Back, Full Sleeves, Starched Collar and Cuffs, being closed out for 50 cents

75 CENTS—All our $1.00 and $1.10 goods—you know what they are like—now going for 75 cents

LINEN COLLARS AND CUFFS, full assortment of sizes in two shapes, rolling collars and cuffs, 15 and 25 cents

$1.00 PARASOLS—All our Light Colored Frilled Goods, that were $1 25 and $1.50, for $1.00.

12½c HOSIERY—Ladies' Full-fashioned, Stainless, Double Heel and Toe Black Cotton Hose; regular price 17c per pair, for 12½c

BOYS' HEAVY RIBBED COTTON HOSE, all sizes, 10 to 20 cents

GIRLS' HEAVY KNIT SEAMLESS HOSE, 5 to 10 cents per pair

20c. TAFFETA GLOVES—All sizes, Black and Colors; regular 25c quality for 20c

D. & A. CORSETS—A new line just to hand. There is an ever-increasing demand for this make of Corsets. See our 39c Summer Net Corsets, regular 50c; see our 50c Dark Grey Corset, regular 75c kind.

MAIL ORDERS GET PROMPT ATTENTION.

ROBERT WRIGHT & Co.

LEWIS & PATTERSON
BROCKVILLE

Some Women Look Well

In Shirt Waists—others don't. Why is it? It's the Shirt Waist and not the Woman which is responsible. A dainty Shirt Waist, in the right pattern and shade, will make any woman good to look upon. We keep all the desirable styles. The latest and finest fabrics are made up into waists, jaunty and comfortable enough to tempt any woman. PRICES.—Will we mention them? It's hard to give an idea of their beauty unless you see them—but perhaps it will be a guide:—

Print Blouses, with collars and cuffs attached, at	$0.50
Print Blouses, with large Bishop Sleeves, Collars and Cuffs	1.00
Black and White Stripe Blouses, all sizes, jaunty, pretty Waists	1.50
Linen Blouses, with separate Collars and Cuffs, just received	1.65
Fancy Black and White Shirt Waists, the latest goods	2.00
Two Collars, white and fancy colors.	
Dresden Effects in Shirt Waists, just received at	2.00

You had better keep cool and have one of the Shirt Waists.

LEWIS & PATTERSON

MAIL ORDERS RECEIVE PROMPT ATTENTION. Send us your order when you cannot visit the store.

Nobody Will Deny

That the leading Dress Goods House of Brockville is . . . . . .

BABCOCK'S

Not only will you find all the newest and best goods in this store, but you will find the prices lower than in other stores. This week we are making some

Big Drives in the Dress Goods Department.

For instance—a lot of pure wool Dress Goods, the regular prices are 30 and 35 cents, while they last for 15 cents. Another snap that will surprise the people is a full range of Colored Wool Dress Goods—regular 20 and 25 cent goods, to clear out at 10 cents.

New Wash Goods.—Every day we are showing a lovely lot of Dresden Muslins, Lappet and Spot Muslins. Pique, English, and French Cambrics in all the newest makes—just the thing for Summer Dress Goods.

Fine white Dress Dimities in stripes and figures. Fine Scotch Ginghams, new Cotton Crepons. Everything of the newest and selling fast at reduced prices.

Millinery.—All Trimmed Millinery away below regular prices. Call when in town.

C. M. BABCOCK, King St., Brockville

PARTIES DESIRING

Flowers, Floral Wreaths, Etc.

Can have their orders attended to promptly by leaving same with our Agent—

J. W. ROBINSON, ATHENS CANDY KITCHEN.

J. HAY & SONS, BROCKVILLE

READY
FOR BUSINESS

The Subscriber having bought the MOTT & ROBESON Stock of

Groceries, Crockery, & Provisions

is now ready to sell the stock at

Greatly Reduced Prices

These goods are all new and fresh. A share of public patronage solicited.

R. J. SEYMOUR
Athens, Jan. 27, 1896.

You can make your dollars go a long way by carrying them. You can save time and money by buying your Shoes from

D. W. DOWNEY
The Big One Price Bargain Cash Shoe House
BROCKVILLE ONTARIO

Ladies' Kid Oxford Shoes, hand-sewed soles for $ .75
Ladies' Kid Button Boots, pat'd tip, pointed toes for 1.00
Ladies' Tweed Cloth Slippers for .15
Ladies' Rep Carpet Slippers for .22
Men's solid leather Lace Boots for .95
Men's Fine Laced Boots, sewed soles 1.25

Summer Footwear is Being Closed Out Regardless of Cost

Men's Lacrosse Shoes, best quality, for 50c.
Boys' Lacrosse Shoes, best quality, for 45c.
Youths' " " " " " 40c.

D. W. DOWNEY

REMOVED!!

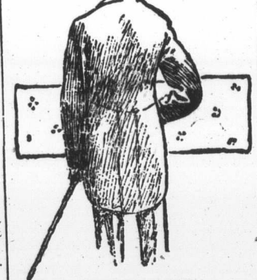

THE NEW CUTAWAY.

Next Door to G. W. Beach's

and we will now be pleased to take your order for a

SPRING - SUIT

AT KEENEST CUT CASH PRICES

Also a select stock of Gent's Furnishings. Good Goods—Proper Patterns.

Old Reliable House
A. M. CHASSELS
MAIN ST., ATHENS.

WANTED

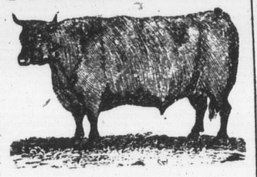

100,000 DEACON AND CALF SKINS

HIGHEST CASH PRICE AT THE BROCKVILLE TANNERY.

A. G. McCRADY SONS

ENGLISHMEN BEATEN.

Gaudaur's Crew Won Easily at Halifax.

HALIFAX CREW CAME IN THIRD.

The Old Country Oarsmen Made Some Gallant Efforts, But the Gaudaur Crew Had the Race in Hand All the Way—Time of Race 18.35.

Halifax, Aug. 1.—"It's the most magnificent race I ever saw," said Edward Hanlan, the one-time world's champion, as he watched the struggle an hour before dark this evening between the contestants for the Halifax prizes in the four-oared international aquatic event that ended the summer carnival. It was a grand sight under the setting sun as the crack crews of England and America rowed toward the finish line almost abreast, the Britishers straining every nerve to put their bow in front, while the Canadian-American four, maintaining the easy, comfortable style of rowing with which they started, held their own in beautiful form, then rushed ahead as their antagonists weakened, and crossed the line a winner by over five lengths.

When the crews were sent out about 7.10 o'clock there was a light ripple on the water, but not enough to interfere with high speed. Five fours started as follows: English crew—Bubear, Haines, Barry and Gibson.

Canadian-American — Gaudaur, Durnan, Hackett and Rogers.

Halifax—Lynch, Holland, Shea and Brennan.

St. John—Daly, Clarke, Patchell and Lambert.

Bedford—Heffler, Vanbuskirk, Boutilier and Boutilier.

The Casey crew of Boston and the McLeod-Sullivan crew of St. John failed to show up. All five boats effected a fine start, catching the water pretty well together, but the St. John men, pulling a very heavy stroke, forged to the front. For a few minutes they seemed to hold a slight advantage over the others, but it was of brief duration. Three of the other four boats pushed past them before an eighth of a mile had been covered. These were the Canadian-Americans, the Englishmen and the Halifaxonians. Gaudaur's four, with graceful, steady and never-varying stroke, took the leading position as soon as the real struggle began, and they lost it only once while the race lasted. Dipping their oars at the rate of thirty-seven times to the minute, they never seemed to increase or decrease their stroke, but went ahead like a piece of superbly-regulated mechanism until the contest was finished. Down the whole length of the course, to the turn, one and a half miles from the start, they were closely pressed by the Halifax and English crews, but they never lost their position until the turn had been made, and then regained it so quickly that it was easy to see they were the superior crew, destined to capture the thousand-dollar prize. Half a mile from the start the Bedford crew, already a quarter of a mile behind the others, dropped out. At this point Bubear's boat was leading Halifax by two lengths, with St. John following closely. The Canadians were just then getting clear of the Englishmen, and the fishermen four of Halifax were settling the pace, forcing the others to work hard or drop astern. The local crew, rowing splendidly, gained slowly on the Britishers until one mile from the start they were abreast of them. The three boats sped towards the turning buoys so close together that to a spectator a quarter of a mile away they seemed to be neck and neck.

The Canadians had been doing a little hard steering, and to get around their own buoy they had to make a long turn. Had they so chosen they could have turned an extra buoy almost straight in their course, one that was intended for a crew which failed to start, but they did not take advantage of it. Had they done so they would have straightened for home with a good lead.

The Englishmen were rowing so hard that their object apparently was to exhaust the Gaudaur crew, but the latter were evidently in too good condition, and the only opponents they had to fear were exhausting themselves. As it was, the Canadian-American team squared for home a length to the good. Halifax got around so rapidly that it set out on the home stretch with a slight advantage over the Englishmen, with the St. John men between three and four lengths behind. When half a mile of the home trip had been covered Gaudaur's men led by two lengths over the fishermen, whose bow was still a few feet in advance of the bow of Bubear's boat. St. John, which had been losing ground fast, was then a quarter of a mile astern. A quarter of a mile further on the Englishmen got even with Halifaxonians, then forged ahead and bent all their energies to overtaking the leaders. The fishermen at this point appeared to be doing rather badly, but the Bubear team was drawing up on the Canadian boat, which had increased its lead to over four lengths.

The Englishmen gained, but the gain was very slow. Half a mile from home they put forth a supreme effort, increasing their lead on Halifax and drawing toward the Canadians at a rapid rate. A third of a mile from the finish they had cut down the gap to one and a half lengths, and before the last quarter was reached the two were almost abreast. In these positions, with the bow of the English boat less than a length from the bow of the Canadians', the two approached the finishing line, rowing a splendid race. Bubear and his mates were, however, very tired, and were unable to keep up the pace. Again the Canadian four drew away, then slowed down a little, apparently satisfied they could win without trouble. Half a dozen lengths from the line the Englishmen fouled a stakeboat which had floated out of place. For a few moments they stopped rowing, losing more than a length, while Gaudaur's men crossed the line between five and six lengths ahead. The time was 18.35. The Englishmen finished in 18.45, and the Halifax crew in 19.20. The St. John crew was beaten by about half a mile. The time of the crews at the turn was not taken, but it was made in about eight minutes.

The race was witnessed by a large crowd on shore and the water, but the number of people was not nearly so great as gathered yesterday to witness the contest when it had to be postponed.

Gaudaur will staft at once for England, leaving New York on Wednesday, and will have three weeks to train for his match with Stanbury for the championship of the world. There was some uneasiness here about Stanbury's deposit, but word came all right yesterday that Gaudaur's $250 had been covered in The London Sportsman office. Gaudaur will take with him a new Ruddock shell. He wired Mr. Dissette last night that he was in the best of health and spirits. Mr. Dissette will go to New York to-morrow, while several Canadians will cross the water next month to see the race, which is on Monday, Sept. 7.

KILLED HIS AGED FATHER.

A Horrible Story From the Mining Village of Darragh, Near Greensburg, Pa. —The Culprit Jailed.

Greensburg, Pa., Aug. 2.—At the mining village of Darragh, near the Madison coal works, last night about 12 o'clock Patrick Coyle, a miner, aged 70 years, was pounded and choked to death by his son Walter Coyle, aged about 20 years. Mrs. Coyle, the mother of the murderer, was an eye-witness to the crime, and on her knees pleaded for the life of her husband, but finally was compelled to flee. Young Coyle's wife recently became demented, and was sent to an asylum, Coyle's parents taking charge of her infant. Young Coyle came home last night and was reproached by his father for drinking and neglecting his child, and the murder followed. The mother gave the alarm, and a number of miners of the neighborhood came in, and, after a desperate struggle, overpowered the murderer. The sheriff was sent for and took Coyle to jail.

The Dead.

London, Aug. 2.—Right Hon. Sir William Robert Grove, LL.D., F.R.S., the eminent scientist, inventor and jurist, died in London to-day aged 85 years.

ANOTHER AWFUL COLLISION.

Two Trains Strike on the Illinois Central Railroad—Two Killed and Seven Were Injured.

Clinton, Ill., Aug. 1.—A wreck occurred this morning on a curve near Birbeck, six miles north of Clinton, on the Gilman branch of the Illinois Central Railroad. The north and southbound mail and passenger trains came together in collision. Two persons were killed and seven injured, some of them injured seriously.

The dead are:

Engineer Charles Birckneck, of Clinton.

William Baker, mail agent, Springfield.

The injured are: Conductor Perkins of the southbound train; Miss Louise Martin of Kankakee; Mr. Lovell, Mr. Baker, Walter Evans, Mr. Woodward, Mr. McAvoy. Most of these are from Springfield, Ill.

The two engines were wrecked, the mail car was splintered and two baggage cars were totally destroyed. The wreck was caused by a disregard of orders on the part of the crew of the northbound train.

Atlantic City Disaster.

Atlantic City, N.J., Aug. 1.—Now that the excitement has more or less subsided, the actual fatalities and injured in Thursday's railroad accident are definitely known. The dead number 44, and 43 persons were seriously enough hurt to be taken to the hospital. Of those in the hospital 23 were so far recovered to-day as to be able to go to their homes. Of the 15 persons remaining in the hospital several are suffering from terrible injuries, the nature of which makes their recovery doubtful.

The interest now centres in the coroner's inquest on Monday, at which something definite towards fixing the responsibility for the accident will be brought to light.

Condition of the Sufferers.

Atlantic City, N.J., Aug. 2.—Up to this evening there had been no further deaths among the victims of Thursday's railroad collision. On the contrary, there was a marked improvement in the condition of all but two or three. Mrs. Faunce Frailinger of Philadelphia, whose leg was amputated, and for whom no hope was entertained, was much better to-day and now has a chance for life.

Mrs. Brannin of Millville and Frank Morale are hovering between life and death, with small prospects of living.

The Coroner's Inquest.

Coroner McLaughlin is thoroughly in earnest in his determination to sift the accident to the bottom and fix the blame for it where it belongs. He has issued subpoenas for 25 or 30 witnesses. The most important witness will be called to-morrow. Among these will be George Houser, the signal tower man who gave the right of way to the excursion train and the danger signal to the Reading express, and who is now under $500 bail to answer for his appearance, Engineer Greiner of the excursion train, Fireman Hallihan of the Reading train and Superintendents Deyo and Dayton of the Reading and West Jersey Railroads.

THEIR SKULLS CRUSHED IN

Discovery of a Brutal Double Murder at a Summer Boarding House Near Philadelphia.

Philadelphia, Aug. 2.—A brutal double murder was discovered this morning in an orchard in the rear of a summer boarding house in the suburb of Narbeth. Ewert McDarnell, aged 35 years, and Mary Brown, aged 25, both colored, were found lying on the ground side by side with their skulls crushed in. The woman was a servant in the boarding house and McDarnell is said to have been her husband, although she was known by the name of Brown. The woman was a flirt, and it is supposed some lover of hers killed the couple. The police claim to know the name of the man whom they suspect of the murder and expect to have him under arrest shortly.

PICKED UP IN MID-OCEAN.

The Steamship La Bourgogne Had Quite a Time Rescuing the Crew of the Wrecked Barque Ernest.

Quarantine, S.I., Aug. 2.—The French Line steamer La Bourgogne, from Havre, arrived at quarantine this morning with the crew of the German barque Ernest, taken from that vessel in mid-ocean. On July 28 the Ernest was sighted, showing signals of distress. The La Bourgogne was headed toward the Ernest in order to render assistance. The wind was blowing a strong breeze from the west and the sea was running and exceedingly ugly. Lieut. M. Motay, in charge of a lifeboat, was sent to ascertain the trouble. In lowering the boat the falls behooked, and a huge wave washed the lieutenant overboard. After considerable delay and difficulty, the lieutenant was picked up. In the meantime a second boat was lowered in charge of Third Lieutenant M. Rempter, and both boats proceeded to the wreck, and after several trips the captain and eleven seamen were rescued. The La Bourgogne resumed her voyage after a delay of four hours. The abandoned vessel was the barque Ernest, Captain Ahrens, from Carnarvon, for Shediac, N.B., in ballast. She had ten feet of water in the hold.

WENT DOWN CHEERING.

Men on the Sinking Ilis Gave Three Hurrahs for William.

Berlin, Aug. 2.—Despatches from Chefoo says that the commander and crew of the German third-class cruiser Ilis, which was lost in a typhoon on July 2, about ten miles northward of the Shantung Promontory, sank with three hurrahs for Emperor William on their lips.

THE MARKETS.

Flour—There is a quiet trade and prices unchanged. Straight rollers are quoted at $3.10 to $3.15, Toronto freights.

Bran—The market is steady, with cars quoted at $8 west, and shorts $8.50 to $10.

Wheat—Business is quiet, with offerings moderate and the demand fair. New red sells at 60c west and old is quoted at 64c and white at 66c outside. No. 1 Manitoba hard is quoted at 64c Midland and 68c Toronto freight.

Barley—There is nothing doing and prices are purely nominal.

Oats—The market is quiet, with offerings fair. White sold outside at 19c, and mixed is quoted at 18c to 18½c outside and at 22c on track here.

Peas—The market is quiet and prices are unchanged, there being sales at 45c north and west.

Oatmeal—Business quiet, with prices nominal at $2.40 on track.

Buckwheat—The market is quiet and prices nominal at 30c to 32c outside.

Corn—The market is firm, with yellow quoted at 30c to 31c outside.

BRITISH MARKETS.

Liverpool, Aug. 1.—Wheat, spring, 5s 0½d to 5s 1½d; red winter, 5s 2d to 5s 4d; No. 1 Cal., 5s 3d to 5s 6d; corn, 2s 9½d; peas, 4s 6½d; pork, 45s 0d; lard, 18s 3d; tallow, 16s 9d; bacon, heavy, l.c., none; do., light, l.c., 22s 0d; do., heavy, none; cheese, white, 34s; do., colored, 35s.

London—Close—Wheat off coast nothing doing, on passage very dull. Maize off coast nothing doing, on passage very dull.

Paris—Wheat, 18f 10c for Aug. and Sept.; flour steady at 38f 30c for Sept.

The row-boat which started from New York with two sailors on board on June 6th to cross the Atlantic has reached the Scilly Islands in safety.

The meeting of the International Socialist Labor and Trade Unions Congress passed the report of the committee favoring the socialization of land.

Word was received in Montreal that the British Medical Association at present holding its annual meeting in Cardiff, Eng., will make Montreal its meeting place in 1897.

The Imperial Privy Council reversed with costs, the decision of the Supreme Court of Canada in the case of the Toronto Railway v. the Queen, involving the sum of £56,044, paid under protest by the railway company as duty on rails.

The Abbott Hose Company of Salamanca, N.Y., claim the world's record in a hose race of 250 yards, including coupling, having covered the ground in thirty-five seconds. This claim is disputed by the Live Oak Hose Company of Duanville, Ont., who did 300 yards in the same time.

THE STRIKE IS ON AGAIN.

Trouble at the Brown Works in Cleveland Has Been Renewed—A Man Shot and Fatally Wounded.

Cleveland, Aug. 2.—The strike is on again at the Brown Hoisting Works. Friday night all the union men who had gone back under the agreement were called out. The men assert that they were deceived by the way in which the agreement was construed to them. The agreement was a complete surrender on the part of the men. When the works shut down last night there was a threatening crowd outside, and the police were hurried to the scene. Aside from the jostlings of non-union men, however, there was no disturbance.

Two companies of militia and every available policeman was ordered to the Brown works by Mayor McKisson shortly before noon yesterday, in anticipation of trouble when the men came out at noon.

At 12 o'clock a crowd of 25 non-union men left the works without police escort. They were intercepted by three or four men, who followed them at a distance. The locked out men threw rocks at the men they were following.

This so excited the latter that just before reaching Clinton-street several of them pulled revolvers and commenced shooting. John Prinz of No. 186 St. Clair-street, a union moulder, employed at city foundry No. 2, while walking up the Cleveland and Pittsburg Railroad tracks was shot three times. One bullet passed under his heart and through an arm, below the elbow. Before reaching the hospital he became unconscious and it was feared that he would die at any moment. Prinz is 28 years old, married, and has two children.

CONFESSED TO MURDER.

Frederick Hildebrand Suicides After Confessing That He Killed a Man for Which Another Awaits Death.

Baltimore, Aug. 2.—The convict known as Frederick Whitney, who committed suicide at the Maryland Penitentiary yesterday, appears by his confession to have added murder to his long list of crimes. Friday afternoon Whitney told Warden Weyler that his real name was Frederick Hildebrand, and that his home was in Detroit, Mich.

The "hold-up" of City Councilman Swindel, for which Whitney was serving an 18-years' sentence, occurred on March 23, 1895.

In his confession he said that while fleeing from the Baltimore detectives he killed and robbed a man in Altoona, Pa., in April of last year.

"While we were in Altoona," declared Whitney, or Hildebrand, "we assaulted a man on the street, murdered him, and robbed him of his money, quite a large sum. For this murder another man was arrested, tried and convicted."

The warden tried to get more information from his prisoner, but failed. He set apart an hour for a further conference with Hildebrand, but the opportunity the prisoner had long waited presented itself yesterday, and the unfortunate man threw himself from a window and dashed out his brains on the flagging, 30 feet below.

Information from Altoona states that on April 5, 1895, Henry Boaneka, a reputed miser, was murdered. A man named Wilson was arrested and convicted of the crime, mainly on circumstantial evidence, and is now awaiting the death sentence.

John B. Williams, who was implicated in the Swindell "hold-up" in this city, and is serving an 18-years' sentence in the penitentiary, confessed to Warden Weyler to-day that Hildebrand's statement was true. "Hildebrand killed old man Boaneka," he said, "and secured $11,000. I helped him count the money. We buried it near Altoona."

SOUND MONEY DEMOCRATS

Will Hold a Convention for the State of Illinois on August 25.

Chicago, Aug. 2.—The Sound Money Democracy of Illinois will hold a State convention. This step was formally decided upon yesterday by the State Executive Committee. Chairman Ewing was directed to prepare a call for the convention to be held in Chicago, Aug. 25, to nominate a full State ticket and elect delegates to the anti-Free Silver National Convention. There is considerable talk in Democratic circles that Chairman Heinrichsen of the Democracy State committee will exercise his authority as Secretary of State to prevent the gold Democrats using the name "Democratic" on the ballots with any attachment.

FLOOD IN VIENNA.

A Cloudburst Causes the Loss of a Number of Lives.

Vienna, Aug. 1.—A cloud-burst occurred here to-day, and several districts of the city were flooded, the residents in number of the houses in the submerged districts being obliged to leave their homes. One dwelling house collapsed, killing one of the inmates and injuring several others. Three persons were drowned. The damage to property is very great.

SATURDAY IN TWO LEAGUES.

		R.	H.	E
Scranton	1 0 1 0 1 4 0 0 2—	9	11	3
Toronto	1 1 2 0 0 0 0 2 0—	6	11	10

Batteries—Lovett and Berger; Moran, Dunn and Sugden. Umpire—Hornung.

National—Chicago 8, Louisville 3; Brooklyn 3, New York 1; Boston 3, Philadelphia 1; Baltimore 7, Washington 0; Cleveland 5, St. Louis 2; St. Louis 6, Cleveland 2; Cincinnati-Pittsburg, tie.

Eastern—Buffalo 3, Wilkes-Barre 1; Syracuse 5, Providence 3; Springfield 7, Rochester 4.

BASEBALL ON SUNDAY.

At Rochester (first game)—

		R.	H.	E
Rochester	1 2 0 0 0 4 0 1 0—	8	9	4
Springfield	4 1 1 3 1 3 0 0 *—	13	18	0

Batteries—McFarland, Easton and Boyd; Seymour and Gunson. Umpire—Doescher. Attendance—3500.

At Rochester (second game)—

		R.	H.	E
Rochester	0 0 0 1 0 0 0 0 1—	2	11	3
Springfield	0 1 1 0 0 0 2 0 *—	4	11	1

Batteries—Herndon and Boyd; T. Smith and Leahy. Umpire—Doescher.

At Syracuse—

		R.	H.	E
Providence	0 0 0 0 0 0 0 0 0—	0	4	8
Syracuse	3 5 3 2 0 2 0 0 *—	15	15	0

Batteries—Dolan and Dixon; Coogan, Mason and Ryan. Umpire—Swartwood. Attendance—5000.

At Buffalo—

		R.	H.	E
Buffalo	0 0 6 0 0 0 0 1 0—	7	11	2
Wilkes-Barre	0 0 1 2 0 0 0 0 5—	8	13	6

Batteries—Gray and Urquhart; Keenan and Wente. Umpire—Kettrick. Attendance—5000.

At Chicago—

		R.	H.	E
Chicago	0 0 0 0 0 0 1 0 0—	1	2	0
Louisville	0 0 0 0 0 0 1 0 1—	2	6	0

Batteries—Briggs, Donohue and Kittridge; Hill and Friend. Umpire—Emslie. Attendance—7000.

At Cincinnati—

		R.	H.	E
Cincinnati	0 0 0 0 0 2 0 0 *—	2	7	1
St. Louis	0 1 0 0 0 0 0 0 0—	1	5	1

Batteries—Dwyer and Peitz; Hart and McFarland. Umpire—Lally. Attendance—6000.

EASTERN LEAGUE RECORD.

	W	L		W	L
Rochester	49	37	Syracuse	40	38
Providence	42	33	Springfield	37	42
Buffalo	46	38	Scranton	27	43
Toronto	41	33	Wilkes-Barre	28	47

NATIONAL LEAGUE STANDING.

	W	L		W	L
Cincinnati	61	29	Philadelphia	40	45
Baltimore	56	27	Brooklyn	40	46
Cleveland	56	31	Washington	34	48
Chicago	53	38	New York	34	50
Boston	45	39	St. Louis	28	59
Pittsburg	44	39	Louisville	21	61

An English syndicate has purchased the Mikado gold mine near Rat Portage for $25,000 cash.

The new Russian loan of $200,000,000 floated by the Rothschilds in Paris was subscribed about 25 times over.

The British Medical Association will meet next year in Montreal. Dr. Roddick, M.P., for that city, has been elected president.

A piece of muskeg land in the Lake-of-the-Woods a couple of acres in extent was floated off and carried across the lake to Rat Portage.

THERE IS NO FRIGHT HERE.

Canadian Banks are Not Importing Gold Owing to Any Nervousness as Stated in New York Despatches.

Montreal, Aug. 2.—(Special.)—The despatches from New York to the Canadian papers stating that Montreal banks were withdrawing gold from the United States on account of the nervousness in the Dominion over the currency question in the neighboring Republic are not borne out by facts. On the contrary, the leading banks here deny that gold is being brought into Canada for the reasons given in the despatches in question. The general manager of the Bank of Montreal was found in his office, and certainly did not betray the slightest degree of uneasiness while discussing the question.

"We have not brought any gold into Canada for a good while," said Mr. Clouston, "and it is not probable any is coming in for the reasons alleged in the Toronto and New York despatches. However," concluded the banker, "the sound money men should not be too sanguine over the result of the Presidential campaign, as over-confidence might put them into a hole."

Mr. John Galt, who has lately been appointed manager of the Merchants' Bank of Canada in New York, arrived in Montreal yesterday, and was likewise interviewed by your correspondent. Mr. Galt stated that whatever gold is being brought into Canada is certainly not for speculative purposes, but rather for the legitimate requirements of the Canadian banks. At the present season the banks cannot sell New York funds and they bring in gold at a much cheaper rate. A good deal of our exports, such as cattle, butter and cheese, is now going forward, and Mr. Galt was not aware that any more than the ordinary quantity of gold was coming in. The legitimate requirements of the banks were considerable at midsummer, and this was all there was to the story of a withdrawal of gold by the banking institutions of Canada.

"What is the feeling in New York financial circles just now?" Mr. Galt was asked.

"Things," he replied, "are at a standstill and little will be done until the election. A feeling of great uncertainty exists, and although the gold men express the greatest confidence in McKinley's return there is in spite of this fact a strong feeling in favor of free silver."

Mr. Galt also referred to the great combination of bankers in New York who had pledged themselves not to export gold, and these men are bringing all possible pressure upon others to act in the same manner.

"And will they succeed?" asked the correspondent.

"Well," replied Mr. Galt, "I am of the opinion that they have a big contract in hand, although they are doing their best to help the United States Government in the present financial difficulty."

Mr. Kennedy of the Bank of Nova Scotia, who was seen later in the day, said that they had brought in $500,000 during the month of July. This had nothing whatever to do with speculation but simply to meet the requirements of their legitimate business.

WIRED FROM MANITOBA.

Great Reception to Eva Booth—The Conservatives Will Try to Disqualify Richardson, M.P.—Elect for Lisgar.

Winnipeg, Aug. 2.—(Special.)—Eva Booth, head of the Salvation Army, arrived in Winnipeg on Saturday and was given a great reception by the Army people. To-day she addressed largely attended public meetings.

The Conservatives on Saturday filed petitions against the return of R. L. Richardson, member-elect for Lisgar, and John A. McDonnell, member-elect for Selkirk. In the case of Mr. Richardson personal disqualification is asked.

The Manitoba rifle team for the D. R. A. matches was selected Saturday. It will be composed of these well-known marksmen: Wynne, Macklin, McKay, Ivens, Inmen, Fleming, Huston, Shunaman, Brown and Woodside.

Mitchell's drug store at Prince Albert was destroyed Saturday by an incendiary fire. To-day a sensation was caused by the arrest of a prominent Prince Albert citizen on a charge of firing the building.

NEW SCRIPTURES DISCOVERED.

Old Gnostic Writings, Hitherto Unknown Even in Name, Unearthed at Cairo—The Gospel According to Mary.

London, Aug. 2.—Several most important discoveries have just been made in Cairo bearing upon the history of the Christian Church in the first two centuries of the era. Among them is a manuscript from the fifth century, which is a Coptic translation of three original Gnostic writings of the second century. Its value consists not only in the fact that it hands down old Gnostic writings that have hitherto been unknown even by name, but, above all, in the circumstance that one of them was known to Irenaeus and epitomized by him without any statement of the source from which he had derived it. The discovery of this manuscript enables us for the first time to test the accounts of the Gnostic system as given by the church fathers in the light of the original manuscript. It contains three independent treatises entitled "The Gospel according to Mary, or the Apocryphon of John;" second, "The Wisdom of Jesus Christ;" third, "The Practice of Peter." The "Gospel of Mary" is the document used by Irenaeus, and consists mainly of the Revelation of John. "The Wisdom of Jesus Christ" consists of questions addressed to Him by His disciples and His answers. "The Practice of Peter" is a narrative of one of Peter's miracles of healing.

Mr. Morrison Hewitt, a yardsman, was killed in the Stuart-street yard, Hamilton.

Mr. Seth Young, the well-known horseman, was struck by a train at London and killed.

The remains of Joseph Lottus, a Hamilton boy, was found beside a railway track in Buffalo.

The deaths from the railway accident near Atlantic City number 44. A coroner's inquest begins to-day.

Four thousand people were drowned in the northern province of Kiang Su, China, by a tidal wave five miles long.

A Million Gold Dollars

Would not bring happiness to the person suffering from dyspepsia, but Hood's Sarsaparilla has cured many thousands of cases of this disease. It tones the stomach, regulates the bowels and puts all the machinery of the system in good working order. It creates a good appetite and gives health, strength and happiness.

HOOD'S PILLS act harmoniously with Hood's Sarsaparilla. Cure all liver ills. 25c.