16 MAR/22

DR. T. A. CARPENTER
PHYSICIAN AND SURGEON
MILDMAY

Five years General Experience

Including Toronto General Hospital, various departments of Canadian Army Medical Corps, and hospitals in New York City

Phone 18.

DR. L. DOERING
DENTIST MILDMAY.

HONOR Graduate of Toronto University Licentiate of Dental Surgery, and Member of Royal College of Dental Surgeons of Ontario has opened up his office next to C. Schmeiser, Mildmay. Entrance on Main Street. Latest methods practiced in dentistry. Visits Alsfeld every first and third Saturday, Clifford every second and fourth Saturday, and Neustadt every second and fourth Tuesday of each month.

HAVE YOUR EYES EXAMINED by our New Scientific Method.

The Best Equipped Optical Parlor in this part of Ontario.

F. F. HOMUTH Phm.B, OptD
Optometrist
HARRISTON — ONT.

You Can Enter Any Day

You have often told yourself that if you could only be instructed personally you would undertake addittional educational work, Personal instruction is a special system at the

NORTHERN Business College

OWEN SOUND, ONT.

and is largely responsible for the great suncess of our students.

Business, Farmers', Short hand and Preparatory Courses.

Catalogue Free.

C. A. FLEMING, F. C. A., Principal since 1881.
G. D. FLEMING, Secretary

Oak Leaf
Pure Manitoba
Flour

Pride of Ontario
Blended Flour

Our plant is pronounced by experts to have no superior in Western Ontario and will stand behind our flour. We have a first-class miller in charge, and we are now able to guarantee a perfect article. We ask a trial baking, and you will be convinced.

E. Witter & Co.

LOCAL G. T. R. TIME TABLE

Morning train, southbound...	7.17
Noon mail train, northbound..	11.35
Afternoon train, southbound..	4.10
Night train, northbound.....	9.10

Grand Trunk Railway System

THE
Double Track Route
BETWEEN—
Montreal
Toronto
Detroit
and
Chicago

Unexcelled Dining Car Service

Sleeping cars on night trains and Parlor cars on principal day trains

Full information from any Grand Trunk Ticket Agent or C. E. Horning, District Passenger Agent, Toronto.

W. E. O'Brien, Depot Agent
Telephone No. 16

Recipe for longevity:—park your business troubles outside your home.

"Prepare for good Times"—Mail and Empire. All right. We're ready Fire ahead.

Present and Prospective— Some people have a little still and some folks still have a little.

You'll Agree With This—The way some people have of being good is worse than others have of bein bad.

The unfinished sentence is the menace to literature," writes a critic He probably girds at the expression "Go to"

Mr. Wellington Hay, the Ontario Liberal Leader, is regarded by the press of the province neither as a prodigy nor a phenomenon but as the apostle of common sense.

Rev. Dixon Smith, returned missionary from India, who preached at Glamis, purchased a sawmill from Mr Joseph Wrightson of that village and had it lrated and shipped to India to be used in ronnection with his work in the Industrial School at Cocanada.

The assets of the insolvent Linwood Farmers' Co-operative Company has been disposed of by the assignees Rutherford, Williamson & Company, to R. Y. Fish of Linwood at 60 cents on the dollar. By this transaction Mr. Fish takes back the grain elevator which he sold to the compay a year ago at $2,500.

What do you suppose has come over my husband this morning, Sophia?" exclaimed a conscientious little bride to the new servant. I never saw him start down town so happy. He's whistling like a bird."
"I'm to blame, mum; I got the packages mixed this morning, and instead of giving oatmeal, I cooked the bird seed."

Last yar about 75,000 gallons of gasoline were sold in Wiarton. This represets an expenditure of $30,000 There will probably be that much sold again this season, perhaps more Hard times is a pure mental condition. It is something which does not exist. It is somethng which does not exist. 'Twas a great waste of money but just think of the fun.

Geo. E. Stephenson, an ex-Huron boy, now of Toronto, has been appointed Engineer for Bruce County Highway System. The Committee appointed at the January session, of which Reeve Johnston is a member have had a big task, but they believe they have secured the right man. Stephensn is an ex-soldier, having served in France 3 years, entering the ranks as a private and advancing to a commissioned officer. The County has made almost a complete change in the Highway officers this year.

A thirteen year old boy, who was brought from a Toronto employment agency by a Kincardine Township farmer, was given a pair of shoes by a Ripley business man, and assisted by other kind hearted citizens to return to his home in the city. The boy stated that he was engaged by the farmer for $10.00 a month, and when he arrived at the farmer's home, and had a few day's experience of a rough house, he decided to make an effort to return to the city, and walked to Ripley, where he was given sufficient money to buy a railway ticket to Toronto. The boy told a sad story, and if what he reports is true, the farmer is liable to severe punishment.

GO TO PEN FOR LONG TERMS

Bedard, McArdie, Robson and Cook, the quartette who were responsible or the death of an old Chepstow boy, Governor John McNab of the Guelph jail, and brother of County Magistrate A. E. McNab of Walkerton, pleaded guilty last week to manslaughter in that they beat up and fatally injured McNab while staging their bold break for liberty from the Guelph Prison last Thanksgiving Day. McArdie, who slugged McNab over the head with a metal water tap placed in a piece of sheeting from the bed, was given 20 years in Kingston Penitentiary. Bedard and Robson, who aided in the attack, were given 15 years eaih, while Cook, a young returned soldier not yet 18 years of age, who took the tap off the water pipe and gave it to Bedard in whirh to sarry out the attack, was given a term of 5 years in the penitentiary.

OLD CUSTOM ABOLISHED

The familiar sign "all aboard" used for starting trains is being done away with by the Grand Trunk Railway, and substituted by a small steam whistle alongside the engineer in the cab of the locomotive, which is connected with each passenger car by pipes somewhat similar to the air-brake pipes. It is not necessary now for a conductor of a train to signal the engineman by the hand method; he can blow a little whistle without going outside the car. The whistle takes the place of the bell cord as well as a means of drawing attention of the driver to any breakage in his train.

TALE OF A BERRY

Once there was a grocer named Berry. He sent a bill before it was due and the persons who received it wrote in reply:—You have sent in your Bill-Berry before it was Due-Berry. Your father, the Elder-Berry would not have been such a Goose-Berry, but you need not look so Blue-Berry, for I don't care a Straw-Brry about eyour Bill-Berry, and if you write again before June-Berry, I'll maul you until you are life a Black-berry and feel as soft as a Rasp-berry and they may have to put you in the Ground-Berry, now this is not a Kit-Berry for I am your Huckle-Berry,

SPRING STYLE SHOW

Still They Come
More and Lovelier Every Day
The Things for Spring

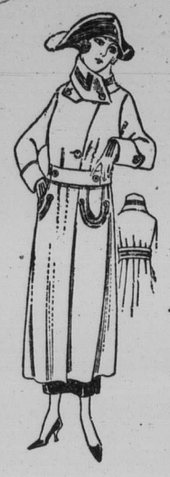

A Special Display of Ladies and Misses
HIGH-CLASS
Suits, Coats & Dresses
at "The Live Corner Store" on
MONDAY, MARCH 20th From 1 p.m. To 8 p.m.
by Mr. T. C. Allison, representing The Pullan Manufacturing Co., of Toronto

Ladies do not miss this opportunity of selecting your Spring Wearing Apparel so as to have same in time for Easter.

SHOES! SHOES!

Special values in Ladies Oxford and Strap Slippers at $3.95

Mens Mahogany and Black Bals, regular values to $7.50 for $4.95

Mens Heavy All Solid Leather Shoes, with or without toe cap. Black or Brown. Very Special $3.95.

SOMETHING NEW FOR MEN!

Semisof Collars. Looks like a stiff collar—But it isn't. Wears like iron. Feels like silk. Also several other styles for ..... 50 cts.
The Neckdress of Canada

CONGOLEUM RUGS

Gold Seal Rugs are guaranteed satisfactory.
Brighten up your home for Spring! Special values at—
$12.50 $14.50 $16.00

BROOMS! BROOMS!

Good Broom Corn is still very high but through special purchase we are able to offer extra special values in good brooms. Now is the time you need a new Broom for housecleaning
Prices at 50c, 65c, 75c, 80c and 85 cts.
Full range of Stove and Shoe Brushes and other housecleaning specialties.

New Messina Lemons for Friday and Saturday at 28 cents doz.
Pure Bulk Cocoa, 2 lb for 29 cents.
Quart size Catsup for 23 cents.

KNECHTEL & KNECHTEL

Notice to Creditors

In the matter of the Estate of Joseph Hesch sr., late of the Village of Mildmay, Carpenter Deceased.

NOTICE IS HEREBY GIVEN pursuant to Section 56, Chap. 121 of the Revised Statutes of Ontario, that all persons having claims against the estate of Joseph Hesch sr. who died on or about the 25th day of February A.D. 1922, in the Village of Mildmay, County of Bruce and Province of Ontario, are required to send by post, prepaid, or to deliver to George Weiler, Mildmay, Ontario one of the executors in the said will not later than the 10th day of April A.D. 1922, their names and addresses with full particulars of their claim in writing, and the nature of the securities (if any) held by them duly verified by a statutory declaration.

AND FURTHER TAKE NOTICE that after the 10th day of April A. D. 1922, the assets of the said estate will be distributed by the executors among the parties entitled there to, having regard only to the claims of which he shall then have notice, and the estate will not be liable for any claims not filed at the time of the said distribution.

DATED at Mildmay this 10th day of March A.D. 1922.
MATTHEW WEILER
GEORGE WEILER, Executors

NOTICE OF DISSOLUTION OF PARTNERSHIP

NOTICE is hereby given that the Partnership heretofore existing between the undersigned carrying on business as Grist Millers and Sawmillers at the Village of Mildmay in the County of Bruce under the firm name of "E. Witter & Co." has been this day dissolved by mutual consent.

All accounts owing to the said firm are to be paid to E. Witter who will continue the business and all accounts against the said firm are to be presented to the said E. Witter who will settle same.

DATED 26th January 1922.
E. Witter
Mary Sieling
Witness: A. Collins.

A woman's idea of being ready for company is to string eight or nine embroidered towels on the rail in the bathroom—Detroit Free Press.

Remember the old-fashioned centaur who had the head of a man and the body of a horse. His successor is the stylish girl who looks like a polar bear above and a stork below.

A man was observed jumping and writhing about on the sidewalk.
"New dance" asked a passerby.
"Naw!" he exclaimed. "Winter underwear."

Mail Contract

SEALED TENDERS addressed to the Postmaster General, will be received at Ottawa until noon, on Friday, the 7th April, 1922, for the conveyance of His Majesty's Mails, on a proposed Contract for four years, 24 times per week on the route Neustadt Post Office and Grand Trunk Railway Station, from the 1st July next.

Printed notices containing further information as to conditions of proposed Contract may be seen and blank forms of Tender may be obtained at the Post Offices of Neustadt and at the office of the Post Office Inspector, London, Ontario.

Post Office Inspector's Office,
24th February, 1922.
D. J. McLean
Post Office Inspector-in-charge

Perk Up and Smile
Blues and Backache Vanish

Toronto, Ont.—"Less than a year ago I was in a very poor state of health; my back ached dreadfully and I could scarcely drag myself around to do my housework. I started to take Dr. Pierce's Favorite Prescription and I cannot praise it too highly for the great benefit I received. The backache and pains disappeared entirely and I soon was restored to perfect health. I know that Dr. Pierce's Favorite Prescription is the best woman's medicine, for nothing ever helped me as much as this 'Prescription.' I have no hesitancy in recommending it to other women who suffer as I did."—Mrs. Kathleen Whillans, 13 Brookfield St.

Reap the Reward of Perfect Health

Orillia, Ont.—"I had a bad case of woman's trouble, suffered from backache, nervousness, and disordered digestion. I had great pain all the time, sometimes I would faint at my work. I had one physician after another but they did me no good. I then took nine bottles of Dr. Pierce's Favorite Prescription and it fixed me up all right, I look much better and feel fine. I will recommend the 'Prescription' to all suffering as I did."—Mrs. Maybelle B. Gratrix, Box 940.

Health is most important to every woman. You cannot afford to neglect it when your neighborhood druggist can supply you with Favorite Prescription in tablets or liquid. This Prescription is made in Dr. Pierce's Laboratory in Bridgeburg, Ont. Send 10c there if you wish a trial pkg.

Seeds! Seeds! Seeds!

I handle only the best in all lines. Buy your seeds early as they are always advancing in price.

Fresh Groceries of the best quality. No second class goods to sell DEAR at any price.

Meals and Cereals of the best quality. All kinds of poultry feeds on hand. Prices Right.

CASH PAID FOR EGGS AND CREAM

GEO. LAMBERT.
Flour, Feed and Groceries
Mildmay - Ontario Phone 36

No Guesswork.

Our method of testing eyes and fitting them with glasses, is modern, up-to-date and scientific.

THERE IS NO GUESS-WORK

It costs you nothing to let us examine your eyes.

If you are suffering from headaches, pain in back of eyes, or vision is blurred, or you get dizzy easily. Something is the matter with your eyes. We fit glasses that relieve the strain.

Prices Moderate.

C. A. FOX
JEWELLER OPTICIAN Walkerton

ELLIOTT Business College
Yonge and Charles Sts., TORONTO, ONT

Is strictly first class in all Departments and unexcelled in the Dominion Students assisted to obtain employment. Enter any time. Write for our handsome catalogue.

W. J. ELLIOTT, Principal

Mr. W. A. Amos, of Palmerston, has been elected to the executive of the Canadian Council of Agriculture held at Regina, Sask., last week. Mr. Amos is Vice-President of the United Farmers of Ontario.

Four hundred militia clerks are to be demobilized at Ottawa on April 1. This action was to have taken place last fall, but was postponed on account of the unemployment situation The effect will be a saving of $600,000 per year in salaries.