

Barns and outbuildings in good order, also two separate tenement houses on the premises. Price £1320. Taxes paid 1902 £11:4:10.

No. 7 AN EXCELLENT 150 ACRE FARM in good order. The house is of brick 30x40, two stories with kitchen extension, and all the stables and farm buildings are in good condition, is one mile distant from the last mentioned property. Price £1000. Taxes paid 1902 £9:4:6.

No. 8 ON THE LAKE SHORE, half a mile from the Grafton wharf, 200 acres of land, 30 of which is still uncleared. The farm house was recently burned, but the barn remains. Price £925. Taxes paid 1902 £4:1:2.

No. 9 A 2 STORY BRICK HOUSE 30x40, with 10 acres of land, on which is a good orchard, of 250 apple trees. Also a large garden which is stocked with choice varieties of grapes and other small fruit. Price £650

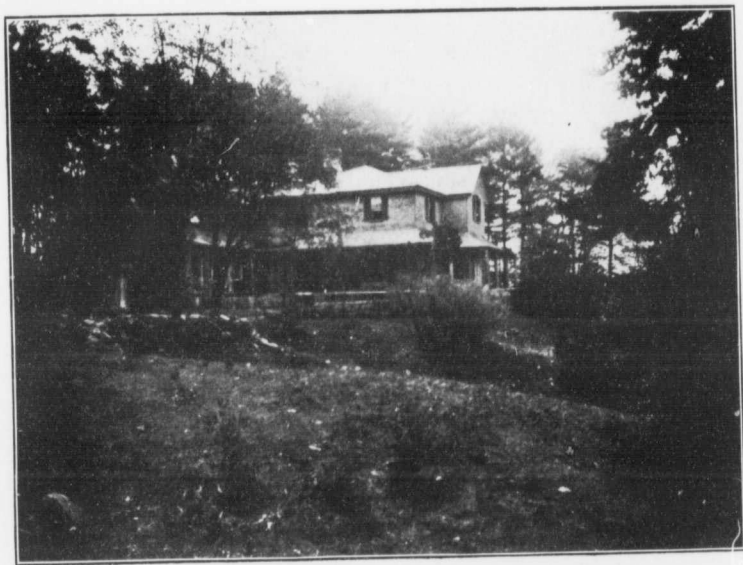

Residence of R. W. Stanley, late of England.

No. 10 SHERBROOKE FARM, 137 acres very pleasantly situated on the Lake Shore, half way between Cobourg and Grafton. Price £750.

No. 11 ON LOT 13 Concession A, Hamilton Township, 48 acres of land and good brick house and outbuildings. Fruit orchard of apples, pears, plums and cherry trees. Price £950.

Besides the above list I am constantly learning of others and similar properties that may be arranged for if desired. The list of illustrations herewith published are fair samples of what may be met with throughout the district, and there are many others of a similar character throughout this Province.