

Department of Immigration and Colonization

CHINESE IMMIGRATION SERVICE

C. I.
44

Registration No. 23733

This is to certify that the party described below registered at this office pursuant to Section 18, Chinese Immigration Act, Chapter 38, 13-14 George V.

Name Lee Sow

Otherwise known as Lee We Jaug

Address 1722 Government St., Victoria B.C.
No. Street or P.O. Box Town or City Province

Present Occupation Farmer Age 44 Male

Married ~~single~~ if ~~(husband)~~ (wife) in Canada give name and address. Also names and addresses of children, if in

Canada None in Canada. Wife, five sons in China.

Born at Dai Lum Hong Sen China
Village District Country

Originally admitted to Canada at the port of Victoria, B.C.

Ex. SS. "Titan" Date November 24th, 1910.

Amount Head Tax Paid \$ 500.00 Is in possession of certificate C.I. 36 No. 11719
(C.I. 5, 28, 30 or 36)

Height: 5 feet 5 1/2 inches.

Facial Marks and Physical Peculiarities:—

Scar behind left ear.

Scar above right ear.

Mole inner corner left eyebrow.

Remarks:—
file 37987 to China without registration
Victoria C.I. 4 #34818

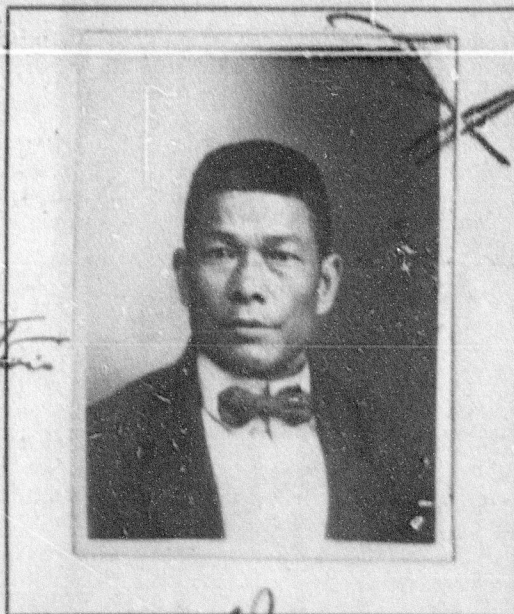

This is to certify that the party registering (is) ~~(is)~~ the party whose photograph appears on the certificate above stated.

CHECKED BY

Signature of Registrar S. A. Reid

Title Controller of Chinese Immigration Place and date VICTORIA, B. C. APR 2 1924

This space for use of Department.

Arrival verified.

C.I. 4 No. 34818 Vict.

C.I. 5 No. 56885

Fyle No. 913690

