The Toronto World.

NO. 83 YONGE-STREET, TORONTO.

A One Cent Morning Paper.

SUBSCRIPTIONS.

Daily (without Sundays) by the year	$3 00
" " by the month	25
Sunday Edition, by the year	2 00
" " by the month	20
Daily (Sundays included) by the year	5 00
" " " by the month	45

Put the Annexationists Down.

We expect some of our contemporaries to say to-day: The World said strife must come if an annexation propaganda is attempted; when The World went out to locate the annexationists it could only find two or three avowed ones; therefore The World is raising an unnecessary alarm.

By no means. The dangerous men are not the open annexationists like E. A. Macdonald, S. R. Clarke and Sol. White, but newspapers and men who allege that Sir Oliver Mowat in cutting off Elgin Myers' head is interfering with the freedom of speech. Under the guise of vindicating liberty of opinion they seek to justify treason against the country. In much the same boat are the men who say, as they said at Belle River up in Essex: Public opinion in Canada is unsettled as to the country's future; some want independence, some Imperial Federation, some annexation; let us take a vote on it and see, and let us discuss them all. But while they might be free to discuss the first two they would still be guilty of treason in raising the question of annexation. Once these men can give annexation a respectable status they hope that half their work is done. That is what S. R. Clarke is after at the Board of Trade. He wants treason recognized and made respectable.

Well, that is just what Canadians will not allow. Annexation is treason and will be treated as such. Freedom of speech does not cover treason. The annexation gang will be treated as disloyalists, just as they would be treated in the United States if they got up there and proposed that that country should commit national suicide.

There is only one way to treat these men and that is to put them down, and put them down at the start. Put a secret police on their track; watch Ras Wiman and his utterances in the Maritime Provinces, and when Boss Bunting goes again to Washington let a special commissioner go with him.

It is cheaper to put this business down now. It is better to employ a few detectives, if we don't we had better begin to drill our militia and to strengthen it.

The London Shooting.

In the case of the Queen v. Warmington, felonious wounding, tried at the Fall Assizes here in 1879, the late Justice Cameron presiding judge, it was held by the bench that the prisoner was justified in resisting the arrest. The facts of the case, as established by evidence, were as follows: There had been great complaint in the city of the existence of disreputable and drinking resorts in York-street and in other parts of the city, and the police had been instructed to keep an eye upon them. The place of one McQuarrie had become especially objectionable, because the proprietor, despite frequent convictions before the Police Magistrate, persisted in violating the liquor law and in keeping a house which was by common report a most dissolute resort. One night a policeman named Jamieson, on duty and in full uniform, entered the place for the purpose of quelling a disturbance there. Inside he encountered a young man named Warmington, whom he proceeded to arrest. Warmington asked for a warrant for the policeman's action, and as he could not show a warrant Warmington resisted. The policeman essayed to use force, whereupon Warmington drew a knife and cut the policeman in the neck and arm, wounding him seriously. Warmington was subsequently arrested and on preliminary investigation was committed for trial.

His Lordship Justice Cameron in laying the case before the jury in the upper court held that Jamieson's entry on the premises was illegal, that his molestation of Warmington was unwarranted, and that the latter was fully justified in resisting arrest.

This same question will doubtless arise in the shooting of Detective Phair in London: Was the officer within the law in interfering with the men who are accused of having shot him? Were they engaged in some overt act which justified the officer in laying hands upon them and throwing one of them down? If not it may be difficult to convict the men of the crime with which they stand charged.

The slow progress which is being made with the asphalting of Yonge-street is eliciting widespread and justifiable complaints from merchants and others interested. If the work is not to be still in progress when the snow flies three gangs in shifts of eight hours each should be put to work and kept constantly employed until the improvement is completed.

"Heart failure," as a cause of death, will not be accepted by some Health Boards. The clerk of the Board of Health of Syracuse recently refused to issue a burial permit on the certificate of the physician attending the deceased, which simply gave "heart failure" as the cause of death. This resulted in the board, at its next meeting, adopting a resolution to the effect that physicians in the future will have to specify the direct cause of death, and that "heart failure," "asthenia" and such generalities will not answer the purpose. This is sensible. To say that a person died from "heart failure" is to say no more than that the person died because his or her heart stopped beating, and to assign "asthenia" as the cause of death is simply to affirm that the person died by reason of inability to live.

The Suicide Mania.

Physicians, clergymen and all who think and are affected by current events are talking about the extraordinary mania of suicide that is sweeping over the country, and that of late has been so noticeable in Canada, which in times past has been rather conservative in such matters. Men in Canada have not as a rule given way to such desperation. Even where serious trouble came regenerative and helpful influences have ordinarily been so strong that men with disaster or disgrace hanging over them have been able to pluck up courage to face the danger, and generally they have come out all right. Whether it be that the supports that have been so useful in the past are weakening or that men are growing indifferent to them, there seems to be a very thin tissue that at present holds some men, honored among their fellows, to all that has been considered sacred and dear and worthy of attainment.

A Store and House Risk.

The extensive use being now made of benzine for illuminating purposes calls for a word of caution to those who either store it for sale or as a feeder for gas-making machines. Few persons are aware how inflammable is the vapor thrown off by this article. It is far more so than the gas supplied through mains, as it does not render itself inocuous by readily mixing with atmospheric air. Even druggists seem unconscious of the dangerous character of benzine. A chemist at Dayton, Ohio, entered his cellar a few days ago with a naked light, an explosion took place which set his premises on fire, from which he only just escaped with his life. He had a quantity of benzine stored in the cellar, from which a vapor escaped, whether from leakage at the bottom of the tank or from the top is unknown, as he had never detected any defect in the receptacle. This vapor took fire, which set the whole stock in flames. Houses are known to us where many gallons of this dangerous liquid are stored, the care of which is entrusted to domestics, who, by a moment's negligence, may cause a fearful explosion and fire, such as some time ago occurred in a house near Dundas. Druggists ought never to store this fluid in the buildings they occupy, and housekeepers who use it for making gas should provide a cellar outside their dwellings for the tank whence the gas is drawn. We consider benzine a more dangerous article to have around than gunpowder, requiring therefore even greater precautions than that explosive.

Fresh Air and Light versus Cholera.

Of no forms of evil is it so true that they love darkness rather than light than it is of the germs of cholera and kindred diseases. A dark and damp cellar is a veritable fever garden, a forcing house indeed for developing bacteria. Many an outbreak of diphtheria has been traced to the cellar, and if cholera does come, as is predicted, next spring, it will find in the darkness and moisture of cellars the conditions necessary for its propagation. Sunlight and fresh air are as hateful to cholera as holy water is said to be by a certain potentate. As disinfectants they are incomparable. As an essential step then to stop this enemy we ought to so thoroughly cleanse all underground places, where dirt is apt to accumulate, that he will decline to occupy them. Cholera is under the law of self-preservation, it will not go where it is liable to be destroyed for lack of nutriment. A scientific journal informs us that the New York Board of Health, under advice of chemical experts, has pronounced carbolic acid as the best known disinfectant of its class. A warning is given against the colored article as being usually of uncertain composition, containing only a low percentage of carbolic acid. The corrosive sublimate solution is made by dissolving 60 grains of the powdered substance with an equal quantity of ammonium chloride in a gallon of water. As this is a dangerous poison it should never be kept in a house without being mixed with a strong and foul-smelling drug to warn against its use for non-disinfecting purposes. All those exposed to infection should use the above solution diluted with an equal quantity of water for ablutions, especially the hands being so treated and washed thoroughly in soap and water before taking a meal. Although fumigating by burning sulphur is not as thorough a disinfecting process as steam it is more readily applicable, and has some efficiency. When used the air of the room should be moistened by a free sprinkling of water. In view of the probability of danger in a few months, the sooner householders clean up all cellars and ventilate them the less the risk will be, and when disinfectants become necessary, instead of using the cheapest and most highly puffed nostrums of this class of goods, we urge the prudence of following the advice of a physician or dealing with a druggist of established reputation, which he will respect by supplying only what is reliable and efficient.

Poison in the Wrapper.

Another warning against the use of poisonous papers has been given in the case of the Howard-street family who were prostrated with symptoms of arsenical poisoning after partaking of chocolates which had been left at the house by a city firm as samples. It has been ascertained that the samples, thousands of which were distributed in the city, were wrapped in green paper. The moisture of the candies absorbed the arsenate of copper—or paris green—used in coloring the paper, and as a result the members of the family narrowly escaped death.

The trolley is a blessing in the rural districts, and the latest trolley scheme, if carried out, will be one of the wonders of the age. It is proposed to run a trolley line through all the towns between Philadelphia, Baltimore and Washington, a distance of one hundred and forty miles. Its use, of course, will be limited to local travel, but it will be cheaper and in every way more convenient than the steam roads. A company has also made application for incorporation to construct a trolley line from Hamilton to Guelph.

The Brantford Expositor is another of the papers that, under the pretence of vindicating the freedom of speech, think Canadians ought to be allowed to advocate annexation. We have still to put our old conundrum to The Expositor, namely: How long does The Expositor think any citizen of the United States would be tolerated over there if he got up and tried to get that country to commit national suicide? Don't try to avoid the question, Mr. Expositor, but give us a suitable answer.

The council should not adopt the recommendation of the Parks Committee with respect to the purchase of the Prittie property. The city has no money to spare for the acquirement of the land. Pay the award, but make no deal which will result in the transference of the estate to the city.

Street Car Accident.—Mr. Thomas Sabin says: "My 11-year-old boy had his foot badly injured by being run over by a car on the street railway. We at once commenced bathing the foot with Dr. Thomas' Eclectric Oil, when the discoloration and swelling was removed, and in nine days he could use his foot. We always keep a bottle in the house ready for any emergency."

Through Wagner Vestibule Buffet Sleeping Car Toronto to New York via West Shore Route.

The West shore through sleeping car leaves Union Station, Toronto, at 4.55 p.m. daily except Sunday, arriving in New York at 10.10 a.m. Returning this car leaves New York at 5 p.m., arriving in Toronto at 10.25 a.m. Sunday leaves Toronto at 12.50 p.m.

WOODBRIDGE FAIR.

The Opening Day a Glorious Success—The Program For Wednesday.

Woodbridge Fair, the last of the season, is in full swing. Yesterday was a fine day for the opening, and many a West York farm-wife was there with her butter and cans of jam. The little boys with their pet roosters, and the older lads with their roadsters, will make their first appearance to-day. The native of Naples, with his "fresh pea-no's," and the darkey who cannot be hit are there earnestly engaged. As yesterday was the day on which the exhibits were to be brought on the grounds, a fair estimate of all the departments could not be made.

The ladies' work department is well filled with various articles, both useful and ornamental, from deft fair fingers. Many old acquaintances that have been going the rounds of the fall fairs are again exhibited. Excluding the professional work the exhibits are only medium. Some drawn thread work by Mrs. R. Chapman of Ellesmere is noteworthy. Mrs. C. Scott of Melville's Cross has a table bouquet arranged with great taste. Miss Mary McIntosh has several exhibits of crochet woolen that prove her mastery of that branch of needlework. Mrs. J. A. Thompson has a pretty tablecover with ends of bolting cloth worked with silk. Miss Josie Brewls has some first-class rag carpet. Another rag carpet by Mrs. Thomas Bell of Esquesing would be especially commendable but for a mistake in the insertion of the "feather strip."

The Fruit Crop.

There is a large exhibit of apples, scarcely any other fruit being shown. James Devins of Woodbridge shows the finest crabapples. Mr. F. Gardiner of Eglinton shows some mammoth pears. The apples are poorly assorted, being labelled either a eating," "cooking" or "winter." James Brown of Eglinton has some fine russets entered in the last class, and T. Teasdale of Concord some extra large spies. Mr. A. A. Gage has a noteworthy collection of apples, his 20-oz. Pippins and Alexanders being simply huge. Mr. J. E. Elliott has a fine barrel of northern spies and George Wallace a barrel of the best kings.

Thomas Strong has the biggest pumpkin. A. T. Orth, C. Scott and T. Teasdale show fine large potatoes, the last-named exhibitor having probably the best. Some of the roots have done duty at other fairs this fall. Among the exhibitors of roots are M. Harrison, Thomas Adams, W. Padget and Henry Walsh.

Mrs. T. F. Wallace showed a fine layer cake. The rest of the cookery and bread exhibits were numerous and appeared wholesome, but not tempting. Miss Josie Brewls showed the finest loaf of bread. The home-made wine appeared of first-class quality. The corks were in tight or it would not have made any appearance very long. Miss Kate Broddy's displayed the greatest care in bottling. There was butter in crocks, firkins, baskets, rolls and prints. It all did credit to the farm dairies from which it came, but that shown by James Cherry was placed on exhibition with the greatest care. A. A. Gage of Mount Charles showed the best assortment of pickles, and Mrs. S. Rich the best canned fruits. Miss Mary Thompson exhibited some notably clear jellies.

"Wings and stings and many other curious things" is the best name for Miss L. Duncan's collection of insects. The Woodville Public School shows a rare collection of Indian relics. Prizes are given on pupils' drawing and writing, as shown by their exercise books, but the work shown is but ordinary and is not to be compared with that of Toronto public school pupils.

Some judging of horses was done, the judges being Ex-Ald. Booth of Parkdale, James Brown of Guelph and William Henry of Cheltenham.

Two-year-olds, style and speed considered—A. C. Kelly's King Forest 1, James Brown's Mike Wilkes 2, Thomas Aikins' Katie C. 3.

Three-year-olds — Thomas Williams' Willie Wanderer 1, R. C. Taft's Timebreaker 2, C. A. Kelly's King Forest 3.

Gent's roadster—W. A. Collins' Tommy R. 1, John Nesbitt's Mowat 2, J. L. Clark's Fashion 3.

Pony in harness—John Milney's entry 1, T. F. Wallace's entry 2.

The Lieutenant-Governor, Sir John Thompson and Sir Oliver Mowat will visit the fair to-day. Two special trains, one at 10 a.m., the other at 12.30 p.m., will leave the Union Station for Woodbridge, returning at 10 p.m.

Not in the "Whisky Ring."

Mr. Alexander Gibbs, who purchased the stock-in-trade of the Headquarters Saloon, feels aggrieved by The Empire's statement to the effect that he got the business through having influence with the License Commissioners. "If Clancy and his friends are prepared to carry out the financial part of the deal," Mr. Gibbs said, "they can have the business." He also said that he had not interfered in any way with Mr. Clancy.

"Furs."

As it is predicted we are to have a very severe winter we would call the attention of intending purchasers that the Messrs. J. & J. Lugsdin are well prepared to supply all the leading fashionable furs. They have gone to considerable expense in making up such furs as will be in fashion for the coming season, consisting of Seal Jackets in the fashionable ¾ length in all sizes, Persian Lamb, Beaver, Otter and Astrachan Capes, Visettes, Collars, Muffs and Caps. They also keep a large stock of fur skins for orders, the choicest that the market can produce. Intending buyers would do well to give this house a call. Their prices will be found right. The Messrs. Lugsdin, furriers, 101 Yonge-street, are rated amongst the first houses in their line in the Dominion. Give them a call.

Change of Law Firm.

The late firm of O'Sullivan & Anglin having been dissolved by the death of the late D. A. O'Sullivan, Q.C., LL.D., a new one has been formed under the name of Anglin & Minty by Mr. Frank A. Anglin and Mr. George D. Minty, who will continue the business of the old firm. Their offices are those formerly occupied by O'Sullivan & Anglin in the Medical Council Building at the corner of Richmond and Bay-streets, Toronto.

Price List of Clarets and Burgundies.

Medoc $4.50, Bassens $5.50, Chateau du Roc $6.50, St. Julien $8, Margaut Superior $10, Pontet Canet $11.50 per case quarts. Burgundies in Macon $7, Macon Superior $8, Beaugolis $8.50, Beaune $9, Pommard $11, Corton $18, Chambertin $21, Chablis White $10 and Chablis Superior $12 per case, quarts. William Mara, 79 Yonge, third door north of King. Cellars and vaults under 77 and 79 Yonge and 2, 4 and 6 King, the largest in the Dominion. Telephone 1708.

Mr. H. B. McKinnon, painter, Mount Albert, says: "Last summer my system got impregnated with the lead and turpentine used in painting; my body was covered with scarlet spots as large as a 25-cent piece, and I was in such a state that I could scarcely walk. I got a bottle of Northrop and Lyman's Vegetable Discovery, and at once commenced taking it in large doses, and before one-half the bottle was used there was not a spot to be seen, and I never felt better in my life."

New Vestibule Train Between New York and Chicago Via Erie Ry. G.T.R.

This is without exception the finest train that ever passed through Canada for New York. Through sleepers, coaches, therefore not a single change is necessary until you reach your destination. Magnificent dining cars attached to all trains for meals. This train is called the Erie flyer and passengers from Toronto who would like a daylight ride over this picturesque route must leave Toronto at 11 p.m. The Erie also runs a handsome new vestibule Pullman, leaving Toronto 4.55 p.m. daily, except Sundays, arriving in New York early next morning.

If your children are troubled with worms give them Mother Graves' Worm Exterminator; safe, sure and effectual. Try it, and mark the improvement in your child.

JUCH AT THE PAVILION.

Great Reception of the Prima Donna Last Night—Mask and Lyre —Coming Attractions.

The large and fashionable audience which completely filled the Pavilion last night may be taken not only as a tribute to the artistic merit of the prima donna, Miss Emma Juch, as a vocalist, but also as an evidence of her growing popularity and of the success which her efforts here have attained not only in opera but on the concert stage.

Those of the audience who heard Miss Juch last night in the scena and aria from Der Freischutz, and were present at one of the Monday "pops" some years ago on the occasion of her first visit to Toronto, when she sang the same number, will not have failed to notice what wonderful developments have occurred in the interim, not only in the volume and roundness of her voice, but also in the exquisite phrasing and artistic finish with which her every note seems endowed. It is needless to say that in this number, as well as in the excerpts from "Samson and Delilah" and "Cavalleria Rusticana," which occurred later in the program, the applause which followed was the outburst of genuine and well-merited enthusiasm, and encores in each instance were generously acceded to.

Xaver Scharwenka, the piano soloist, who until his appearance last night was probably only known to the audience as a composer (in which, it is evident, his chief strength lies), gave besides some of his own selections a number of compositions by Chopin, Schumann, Beethoven and Liszt, his chief numbers being Beethoven's Sonata in F Minor and the William Tell overture. While in these numbers there was an evident lack of fire, his own selections were played with daintiness and finish. Sig. F. Delasco sang the "Infelice" from Ernani, and Jude's "The Mighty Sea," for each of which he received and responded to encores. The concert was a decided success, and one of which the Messrs. Suckling may well feel proud.

Mr. Willard Next Week.

A famous actor is coming to our city in the person of E. S. Willard, who opens at the Grand Opera House next week. Mr Willard is considered by the English critics one of the best of living actors and in many respects the equal of Irving. He is an immense favorite with the London public and this success is reported everywhere he goes. A. M. Palmer, the well-known New York manager, saw Willard in London and was so pleased with him that he took him to New York, where he fulfilled a brilliant engagement of 32 consecutive weeks. The New York Sun said of him: "He will impress upon the public his sharp and distinctive individuality as Irving did some years ago." He is supported on this present tour by A. M. Palmer's excellent company.

Carlton-street Service of Song.

Carlton-street Methodist Church contained another crowded audience last evening on the occasion of their second song service of the season, hundreds being turned away unable to get into the building and many standing throughout the entire evening. On the whole the entertainment was one of the best yet given in the church. The choir was out in full force and sang three anthems with their usual energy and spirit. The capable organist of the church, Mr. W. H. Hewlett, A.C.O. (Can.), played a solo and the accompaniments. Prof. S. H. Clark read three selections and delighted everybody as usual. G. H. Orburn's Guitar and Mandolin Club gave two numbers, which proved a pleasing novelty. Miss Maud Snarr sang Concone's "Judith" with good effect and faultless intonation. Miss Lottie Bailey, whose voice is a full and round mezzo-soprano, sang "The Pilgrim," by Adams. Miss Hortense Jones sang Shelley's "Not Lost, but Gone Before" and the solo in the "Marv'lous Work" very effectively. Mr. W. Preston contributed "The Lord is My Shepherd," by Vandewater, and Mr. Sims Richards sang "The Holy City," by Adams, in his usual finished style. Mr. A. L. E. Davies, whose voice is a robust baritone, gave "The King of Kings," by Rawlings. The entertainment was under the direction of Mr. D. E. Cameron, choirmaster of the church, who also sang the recitative, "And God Made the Firmament," introductory to the chorus the "Marv'lous Work." The next song service in this church will be held on Thursday evening, Nov. 17.

A Successful Joint Recital.

An interesting program consisting of music and recitations was furnished at Association Hall last night. It was the occasion of a joint recital and musical entertainment given by Miss Jessie Terwilliger of Boston and A. C. Mounteer, B.E., principal of the Toronto College of Expression. Mr. F. Warrington and Misses Nellie and Ethel Martin materially contributed to the success of the program. Miss Terwilliger excelled in the comic renditions which she gave. Mr. Mounteer's selections were well rendered. During the evening he gave a specially praiseworthy rendition of "The Raven." His "Soldier Tramp" was also worthy of mention. Mr. Warrington's contributions were highly creditable. His accompaniments were played by Miss Ethel Martin. The duet "The Crooked Baubee" by Miss Nellie Martin and Mr. Warrington was rendered in first-class style. The audience was an enthusiastic one, too much so in fact, as every number on the list was encored.

Grand Souvenir.

One of the greatest souvenir days ever given in Canada will be inaugurated at the Musee on Friday, Oct. 28, at which time a most beautiful bronze vase standing 18 inches in height will be given away. It is the intention of the management of this family amusement resort to offer to its many patrons this season souvenirs of value only, and although it will be impossible to give to each and every one in attendance, yet those who do attend on souvenir day would no doubt prefer taking their chance of getting one of these vases, valued at $6, than to receive a trinket of no value whatever. The mode of distribution of these valuable presents will be conducted as follows: The first 100 people will receive a handsome souvenir, the first lady to purchase a ticket after the office is open will be given one of the vases, and every fiftieth lady thereafter. For instance: The purchaser of ticket No. 50 will receive a vase and numbers 100, 150, 200, 250 and so on. But as stated before the first 100 in attendance will be given a handsome souvenir of some other description.

At the Academy Next Week.

Robert Downing, the eminent tragedian, will play the following repertory at the Academy next week: Monday, when the Knights of Pythias will attend in a body, "Virginius"; Tuesday, "The Gladiator"; Wednesday, "Julius Cæsar"; Thursday, by special request, "Damon and Pythias"; Friday, "Othello"; Saturday afternoon, "Ingomar"; Saturday night, "The Gladiator."

Songs and Recitation At Elm-street.

The evening of song and recitation given by the choir of Elm-street Methodist Church last night was a success in every particular. A large audience was present and the varied selections were much enjoyed. The artists were: Mrs. Blight, organ; Mr. Grenville P. Kleiser, elocutionist; Mrs. C. D. Richardson, alto; Mr. Robert Doherty, vocalist; Mr. H. M. Blight, baritone; Miss Spence, soprano; Master Bertie Plant, cornet soloist; Mr. Walter H. Robinson, tenor. Admission was by silver collection and a considerable sum was realized.

Notes.

Cruikseen Lawn is drawing large houses at Jacobs & Sparrow's Opera House.

Joshua Simpkins is proving very attractive at the Academy of Music.

Another large and delighted audience witnessed the performance of "Diplomacy" at the Grand Opera House last night by the Coghlan Company. There will be the usual matinee to-day.

Personal.

James Mitchell of Winnipeg, A. McCorman and F. W. Hay of Listowel were on the floor of the Grain Exchange yesterday.

Mr. William Mackenzie, President of the Street Railway, is up for membership in the Board of Trade. Messrs. Arthur White and Noel Marshall are his proposers.

Holloway's Corn Cure is a specific for the removal of corns and warts. We have never heard of its failing to remove even the worst kind.

ARMSTRONGS WIN.

The Result of the Voting by the Young Conservatives.

Old Sol had arisen quite a long time when the last of the Young Conservatives prepared to leave Victoria Hall yesterday morning.

The result proved a sweeping victory for the Armstrong ticket.

THE VICTORS.

Richard Armstrong, President	575
J. M. Crowley, First Vice-President	462
James Grandfield, Second Vice-President	453
George Thompson, Third Vice "	438
John Kane, Treasurer	500
Thomas Maguire, Corresponding Secretary	500
Charles Spanner, Financial Secretary	539
C. T. Long, Recording "	538
George Bailey, Committee	465
A. E. Crate, "	457
Major Henderson, "	500
D'Arcy Hinds, "	426
William S. Ziller, "	423

SCOTT TICKET.

W. H. Scott, President	291
George W. Bruce, First Vice-President	322
J. D. Coulter, Second " "	273
George A. Greene, Third " "	389
John F. Loudon, Treasurer	306
J. R. L. Starr, Corresponding Secretary	304
T. M. Humble, Financial "	247
George E. Scroggie, Recording "	323
John Fawcett, Committee	298
E. D. Humphrey, "	342
J. M. Kennedy, "	270
F. R. Macnamara, "	328
Dr. Verner, "	256

ROBINSON-COOKE.

A Fashionable Wedding at St. James' Yesterday.

Yesterday afternoon at 2 o'clock in St. James' Mr. Beverley Robinson, eldest son of Hon. John Beverley Robinson, was married to Miss Eleanor Cooke, daughter of Dr. Cooke of Simcoe-street. The ceremony was performed by the Bishop of Toronto, and the bride's father gave her away.

The bride was attired in a white silk en train, with bridal veil, and the bridesmaids, Miss Robinson, daughter of the groom, and Miss Kane, wore gowns of white Henrietta cloth, trimmed with yellow, and hats to match. The groomsmen were Mr. Charles Heath and Mr. Arthur Hardy, cousin of the bride. Among those present were Hon. J. B. Robinson, Mr. C. C. Robinson, Hon. A. S. and Mrs. Hardy, Mr. and Mrs. H. K. Merritt, Mr. and Mrs. W. G. McWilliams, Mr. Sweatman and others. Mr. and Mrs. Robinson went to the United States on a bridal tour of several weeks.

The Treason Mongers.

Editor World: On Saturday last the Continental Union Association offered through me to have a fresh ballot on 'Change. The object was to settle the doubt you have tried so hard to create as to the authenticity of the figures reported. We assert that the vote was fairly and honestly taken and recorded; that there was no ballot stuffing on our side, neither was any member of the board asked for his vote. The unionists repeat their former offer, and if you desire we will make this addition thereto: We will furnish the ballots and submit the same questions to the vote of the entire 800 members of the Board of Trade throughout the city and province. No canvassing for votes to be allowed; secrecy as to the identity of voters to be maintained; returns to be supervised and authenticated by a committee mutually chosen so as to prove the actual state of the vote beyond question.

Toronto, Oct. 18. S. R. CLARKE.

[S. R. Clarke and his co-traitors are very anxious to gain some kind of recognition. Their game is to have themselves recognized. The only recognition they are worth is that which the law gives to those who promote treason and foment strife. How long does S. R. Clarke think he would be tolerated in the United States if he made a similar proposition there? The Board of Trade, if they take our advice, will pitch Mr. Clarke and his ballots out on the street.—ED. WORLD.]

Book Notices.

The Early Bibliography of the Province of Ontario, by William Kingsford, LL.D.; Toronto, Rowsell & Hutchinson. This little book is the latest work of the well-known Montreal historian, and is a very interesting one indeed to students of Canadian history. It is more than a mere statistical catalog, and gives an abundance of information about publications which are nowadays exceedingly rare and curious. The early newspapers of Ontario and Quebec are described and there is also an abundance of information which throws side-lights on Canadian history and archæology.

An Island Paradise and Reminiscences of Travel, by H. Spencer Howell; Toronto, Hart & Riddell. This work is one which while not distinctly original in form and intent is full of interesting sketches from all parts of the world. The illustrations are good and the typographical features very fine.

Parmelee's Pills possess the power of acting specifically upon the diseased organs, stimulating to action the dormant energies of the system, thereby removing disease. In fact, so great is the power of this medicine to cleanse and purify, that diseases of almost every name and nature are driven from the body. Mr. D. Caswell, Carleton P.O., Ont., writes: "I have tried Parmelee's Pills and find them an excellent medicine and one that will sell well."

Local Jottings.

Mr. L. E. Embree writes The World that he was not a candidate for representative of the High School teachers on the Senate in the late University elections.

The offices of Capt. R. M. Melville, the well-known Toronto general steamship agent, have now removed to No. 24 Adelaide-street west, next door to General Postoffice, where tickets for all first-class lines to any part of the world may be purchased. C.P.R. and G.N.W. telegraph in connection.

Many curios collected by the late John Notman were offered for sale at C. M. Henderson's auction room yesterday afternoon. The prices realized were very low.

Over 100 delegates to the Christian Endeavor convention at London left by the C.P.R. for that city this morning.

The Lieut.-Governor will preside at the annual meeting of Victoria Industrial School to be held at Mimico on Saturday afternoon next.

James Wilson, who hails from Richmond Hill, drove a team and wagon into the city yesterday. On the way he apparently imbibed a quantity of intoxicating liquors, and was arrested in Yonge-street while abusing his horses.

An outlander, whose name, as far as can be gathered, is Aviianth Papinack, makes a living by gathering rags and (the police say) anything else he can lay his hands on. Yesterday he was taken into custody, and a number of stolen articles were found in his bag, including a vest and a quantity of old iron, the property of R. Ball, 114 Sumach-street.

Mount Olivet Encampment, No. 3, Knights of St. John and Malta, held a successful meeting in Reid's Hall, Eminent Grand Prior Harry Ellis in the chair. One novice was passed to the sublime mysteries and several applications were put in for initiation. A capital program was furnished, consisting of songs, readings and speeches by the members and visiting companions.

Protection From Dalton Sympathizers.

TOPEKA, Kan., Oct. 18.—Governor Humphrey has sent a letter to Gen. Miles at Chicago requesting that a company of United States cavalry be sent to the Southern Kansas border for the protection of citizens from the remainder of the Dalton gang.

Ill-fitting boots and shoes cause corns. Holloway's Corn Cure is the article to use. Get a bottle at once and cure your corns.

BANKRUPT STOCK

GUINANE BROS.'

"Monster" Shoe House,

214 YONGE-STREET.

Over $40,000

WORTH OF

Boots and Shoes

to be sold positively without any reserve. The stock comprises Ladies', Gents', Misses', Boys', Youths' and Children's Boots, Shoes and Slippers, manufactured by the most celebrated makers in Canada and the States. Every line is properly assorted in sizes, half sizes and widths.

No Old Goods, Nor Ordinary Bankrupt Stuff,

but a clean and well-selected stock of the finest, latest style and most durable footwear manufactured.

$4 SHOES FOR $1.50.

136

Store Closes at 6 p.m. Excepting Saturdays.

The Monster Shoe House, 214 Yonge, - Tel. 1169.

TRUSTS CORPORATION

OF ONTARIO

SAFE DEPOSIT VAULTS

BANK OF COMMERCE BUILDING

TORONTO, ONT.

Capital Authorized - $1,000,000

Capital Subscribed - 600,000

President, Hon. J. C. Aikins, P.C.; Vice-Presidents, Hon. Sir R. J. Cartwright, Hon. S. C. Wood; Manager, A. E. Plummer.

This Company is accepted by the High Court of Justice under sanction of the Ontario Government, and may be appointed to and undertakes all manner of TRUSTS, and acts as GUARDIAN, COMMITTEE, RECEIVER, ASSIGNEE, etc.

The employment of the Corporation as EXECUTOR, named in will or transfer from retiring Executor, Trustee under any form, ADMINISTRATOR in case of intestacy, or with will annexed, will be found a prompt, economical and satisfactory course, relieving individuals from responsible and arduous duties, as well as the necessity of finding security. Appointing the Corporation also prevents any given Trust passing into the hands of strangers.

Solicitors placing Estates or other business with the Corporation are continued in the professional care of the same.

Deposit Safes to rent. Valuables of all kinds, parcels, etc., received for safe custody at a small charge. Inspection invited.

13

AMUSEMENTS.

JACOBS & SPARROW'S OPERA House. Popular with the people.

Week commencing Oct. 17

"Cruiskeen Lawn."

Matinees Tuesday, Thursday and Saturday. Next attraction—N. S. Wood.

GRAND OPERA HOUSE.

All this week. Matinees Wednesday and Saturday.

ROSE AND CHARLES COGHLAN

And a Company of exceptional merit in Sardou's greatest play,

DIPLOMACY.

Next week—The great English actor, Willard.

ACADEMY OF MUSIC.

To-Night and Saturday Matinee,

JOSHUA SIMPKINS

The greatest of all rural plays. See the Great Sawmill Scene.

Next week—Robert Downing.

SUCCESSFUL INVESTMENT IN REAL Estate in Toronto depends as much upon locality as anything else. Life is too short to have to wait 20 or 30 years for outside property to double or treble in value while choice central property often does that in 10 or 15 years. We can mention corners in the business centre that have doubled in value within the last five years, and will go on doubling because they cannot be duplicated.

R. J. GRIFFITH & CO., 10 King-street east.

THREE SCORE YEARS & TEN

OLD DR GORDON'S REMEDY FOR MEN

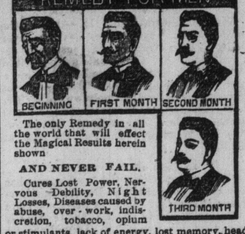

The only Remedy in all the world that will effect the Magical Results herein shown

AND NEVER FAIL.

Cures Lost Power, Nervous Debility, Night Losses, Diseases caused by abuse, over-work, indiscretion, tobacco, opium or stimulants, lack of energy, lost memory, headache and wakefulness.

You gain 10 to 30 lbs. in three months. Price $1, six packages $5. Sent by mail on receipt of price. Write for circular. 1357

QUEEN MEDICINE CO., MONTREAL

Sold by R. O. Snider & Co., 155 King-street east, Neil C. Love & Co., 166 Yonge-street, and A. E. Walton, corner Queen and Broadview, Toronto.

Lyman, Knox & Co., wholesale agents.

ST. GEORGE'S SOCIETY

YE OLDE ENGLYSHE FAYRE

Under the immediate patronage of His Honor the Lieut.-Governor and Mrs. Kirkpatrick, in the Pavilion beginning Tuesday evening, Nov. 1, and continuing afternoon and evening during the week.

Tickets 50c, 25c and 15c each; for sale at Messrs. A. & S. Nordheimers' King-street; Messrs. I. Suckling & Sons', Yonge-street, and elsewhere. 85

ARTISTIC DESIGNS

BEST WORKMANSHIP

Largest Assortment

Make a Strong Combination.

McPHERSON'S

is the embodiment of these great features.

COME AND BE CONVINCED.

GEORGE McPHERSON

Fine Foot Apparel,

186 YONGE-STREET.

BOYS' SUITS

In Tweeds, Worsteds, Serges. They are made from honest wool, close spun and well sponged. The style and weight are for the present season.

OAK HALL

115, 117, 119, 121

KING-ST. E.,

Opp. the Cathedral Door, TORONTO.

J. SUTCLIFFE & SONS

132 & 134 YONGE-ST. DRY GOODS

123 KING-ST. E. CLOTHING

Can you tell a good Suit of Clothes when you see it? Can you tell its value? You think you can. But don't you think it better to buy your clothing from a reliable house who think more of building up a solid business on the strong foundation of Honesty and Fair Prices than to buy on your own judgment from the get-all-you-can-profit houses? You'll find a grand assortment of well-made good-fitting clothing at low prices at 123 King-street East. In Neckwear, Underwear and General Furnishings do you want the newest? Then 123 King-street East is the place to come to.

LADIES' FINE SEAL JACKETS

¾ LENGTH.

We have a few of the above, extra fine, our own manufacturing, to dispose of at very low prices to cash buyers.

Also some extra fine ¾ length in Persian Lamb, which are offering at great bargains.

A large assortment of Beaver, Alaska, Sable, Mink, Persian Lamb and other varieties at very low prices. 136

J. & J. LUGSDIN,

The Leading Hatters and Furriers,

101 YONGE-STREET.

THE BEST BRANDS

IMPORTED

GOLD LACK SEC

CHAMPAGNE.

Claymore Scotch Whisky.

Bushmill's Irish Whisky.

Boutelleau & Fils' Old Brandies.

Hanappier's Clarets.

Champy, Pere & Fils' Burgundies.

For sale and imported by 36

MARA & CO.,

79 Yonge-street, wine cellars and vaults under 77 and 79 Yonge-street and 2, 4 and 6 King-street east, Toronto.

Robert Dixon

MEN'S FURNISHINGS

65 King-street West

All goods sold at close prices.

ART.

J. W. L. FORSTER, PUPIL OF MONS. J. Bougereau. Pastels, Oils. Studio: 81 King-street east.

M'KENDRY'S

WEDNESDAY.

It is quite amusing to note the frantic efforts being made by some store managers to meet the knock-down quotations of 202. Do you know that

We Can't Be Undersold?

Do you know that the general impression among merchants is that we give our goods almost away?

Do you know that we're perfectly satisfied with office discounts if we don't make a dollar on actual sales beyond the cost of selling?

Don't you know that manufacturers and wholesale merchants aver that we sell more fancy drygoods than any other store in the city, big or little? The fact that our sales last week to storekeepers (mind you) were counted by the thousands of dollars is self-evident proof that the people have got to buy here from self-interest. Every day brings the wide-awake drygoods merchants here to secure some of our sledge hammers with which to down opponents. Watch tomorrow's evening papers closely. You may have seen quotations within a day's march of ours, but we don't think so. Keep a lookout.

McKendry & Co.

202 YONGE-STREET,

6 Doors North of Queen-st.

NO MORE RHEUMATISM

HAINES' CELEBRATED