D. W. DOWNEY

THE ONE PRICE BARGAIN SHOE HOUSE

BROCKVILLE, ONT.

Pulling down Prices Pushing out Goods

THE WALK OF LIFE

will be rough and unpleasant to a lady or gentleman who has had the misfortune to be badly fitted with Shoes. Therefore we invite you to visit our Shop where you will find a store full of the best makes, in American and Canadian Boots and Shoes, in all widths, on Opera, Medium Opera and Common Sense lasts, plain and tipped.

Ladies I Kid Oxford Shoes	$ 90
" Dongola " " handturned	1 25
" " " Button Boots "	200
" Lilly " " tipped	2 00
Men's B. C. Lace Boots, H.P.	1 00
" Boston Calf " whole fx	1 75
" Fine Dongola "	2 00
" Cordovan Oxford Shoes	1 25

Trunks and Valises we have for everybody, and prices lower than ever before.

D. W. DOWNEY

FLINT'S NEW BLOCK BROCKVILLE.

IT'S NO SECRET

THAT THOMPSON has one of the best equipped Grocery and Provision establishments in the County. Everything in our line as low as the lowest. A large stock to select from.

I'S OFF TER

Acley Brown's Harness Shop, in Athens,

Ter git a hull suit ov Harness fer the trotter

Acley keeps the best stock, does the best work, and sells the cheapest, Everything in the line kept in stock.

LARDINE MACHINE OIL

THE FAMOUS HEAVY BODIED OIL FOR ALL MACHINERY

McColl's Renowned Clyinder Oil

Best Value in the Market. These who use these Oils once will use no other. Every Barrel guaranteed. Made only by

McCOLL BROS. & CO.,

TORONTO

For Sale by G. W BEACH, ATHENS.

HATS!

When you are in Brockville DON'T FAIL to call at

THOMAS MILLS & CO'S

THE HATTERS,

and get a NEW HAT. They carry the largest and best assorted stock in town

LADIES

You should get one of their "Cleopatras," they are the Latest and they are Beauties.

182 KING STREET

Karley & Seymour

ARE FRIENDS TO THE

Farmer and Builder

They have the best assortment of Hardware, Tinware, Paints, Oils, Varnishes, Calcimines, Glass, Silverware Fishing Tackle, &c., in town and prices to suit the times. The Daisy Churns "best in the market" always in stock and at lowest prices. Guns and Ammunition of best quality. See them,

KARLEY BLOCK

ATHENS

Farmersville Lodge No. 177 A. O. U. W.

Meets 1st and 3rd Tuesdays of each month, in Leach's Hall, Central Block, Main St., Athens

VISITORS WELCOME

R. D. Judson & Son,

Undertakers

ATHENS.

Cabinet-making in all its Branches.

Charges Moderate.

DR. WASHINGTON

D.L.S.P.S.S. & T.I.S., 579.

THROAT AND LUNG SURGEON.

79 McGAUL STREET, Toronto.

Graduated in 1872, at Victoria University with honors. The same year passed the examination of the College of Physicians and Surgeons, Ont.

Since 1880 Dr. W. has devoted his whole time to Throat and Lung diseases.

The Cut represents a Porous Respirator and the patient in the act of breathing.

WILL VISIT

OTTAWA, GRAND UNION HOTEL, June 26th, all day
" 26th afternoon only
July 1st, all day
July 4th, all day

SMITH'S FALLS, McLAREN'S HOTEL July 7th, forenoon only

MERRICKVILLE WINDSOR HOTEL, July 6th, all day

By Special Request

DISEASES TREATED.—Catarrh of the Head and Throat, Catarrhal Deafness, Chronic, Bronchitis, Asthma and Consumption, also Loss of Voice, Sore Throat, Enlarged Tonsils, Polypus of the Nose and other Nasal Obstruction removed

Dr. Washington's wonderful cures are known all over the Dominion. Consultation free

M. WHITE & CO.,

TAILORS & GENTS' FURNISHERS

KING STREET, - BROCKVILLE.

THE REPORTER

ATHENS, ONT., JULY 7, 1891

LOCAL SUMMARY.

ATHENS AND NEIGHBORING LOCALITIES BRIEFLY WRITTEN UP.

Events as Seen by Our Knight of the Pencil.—Local Announcements Rolled Right Down.

No fee will be charged this year for admission to Thousand Island Park.

Another good soaking rain fell on Friday last, doing untold good.

The W. C. T. U. will meet at Mrs. Rich. Arnold's on Wednesday afternoon 8th inst.

Rev. Geo. Hartwell will preach in the Methodist church next Sunday evening.

Miss Lena Day of Addison went to Delta last week to spend vacation with her sister.

The B. & W. offer a cheap excursion for the 13th inst. See bills issued from this office.

Dominion Day passed off quietly in Athens, the young people going to Charleston or other places.

Miss Kate Addison returned to Athens last week where she will spend the summer holidays.

Kingston baseball team whitewashed the Renfrew club at the latter place on Dominion Day. The score stood 8 to 0 in seven innings.

The A. B. C. is practicing every night in John Freeman's field. The club will play Easton's Corners here on the 18th.

Mr. Arch. Bellamy of North Augusta was in town last week. His sister, Miss Maggie, returned home with him to spend vacation.

After a time sheep may be useful only for mutton. Wool, the chemists say, can be made more cheaply from wood fiber than it can be grown on sheep.

A large number of scholars were in town last week writing for the entrance examination. This week the high school pupils will write for certificates and matriculation.

Since the first of January last, a dinner set of 115 pieces and six tea setts of 44 pieces have been drawn with a prize package of tea at the Tea Store, Brockville.

A couple of valuable dogs belonging to citizens were poisoned last week. It is supposed that the parties meant to destroy some other dogs but the wrong canines tested the bait with the above result.

At the Baptist parsonage Gouverneur, N. Y., by D. D. Munro. Miss Isadore Wiltse of Athens Ont., was married to Mr. Albert Drinkwater, farmer, of Gouverneur, N. Y., on Friday, July 3rd 1891.

Mr. O. Caras, Mayor of Smith's Falls, was elected Moderator of the Central Canada Baptist Association at its sixty-second annual meeting, held at Pembroke last week.—S. F. News. Mayor Cars is a brother of John Carss of Athens.

A Carleton Place man while riding into town one day last week, imagined he was being pursued by two horsemen and rivalled Tam O'Shanter in the speed with which he made for the town. On hauling up near the end of his journey, he discovered he had been followed by two young colts.

The Canadian Government having imposed a fifteen days' quarantine on sheep and swine arriving from Europe, the United States authorities have remitted the fifteen days' quarantine against Canadian sheep and swine going into the States.

There are many people who think that a newspaper should give no uncertain sound upon every moral, social or political question that is on the *tapis*; but let the editor suggest to any of these people the propriety of his expressing his own opinion upon the question over his signature, and the horse immediately changes his color.

It is now that the thrifty housewife learns the value of a garden of her own. All spring she has been using onions, lettuce, raddish and other vegetables without scarcely perceptable outlay, and now the beans, new potatoes, etc., is ready. Many and many a dollar is saved in having a good garden to say nothing of its other advantages.

Dr. Harte has a curiosity in the shape of a 3 cent American bill. It was issued during the American War and was used to buy postage stamps. The bill is very scarce now and is quite a relic. Some of our other citizens have collections of old coins, etc. George Judson has one that bears the date of 1722, and looks as new as the day it left the mint.

The many friends of A. E. Coolidge, in Athens and vicinity will be pleased to learn that he is now in New York City, where he has secured a good situation in one of the leading dry goods stores. In writing the Reporter and renewing his subscription he says, "Notwithstanding that I am in the excitement and hurry of this great city, I still like to hear from the quiet little town of Athens, where I spent so many pleasant days."

Subscribers in the United States will please bear in mind when making remittances to us that we take American greenbacks at par. Several of our subscribers in the Western States have sent checques on their local banks, which cost us 25 per cent. to get discounted, and in some cases where the banks are not known we cannot get them cashed at all. Money in a well sealed letter is perfectly safe.

On Friday afternoon the long looked for rain began to descend and continued at intervals during the night and up to Saturday evening. This will have the effect of helping the hay crop, but not to such an extent as to make the crop mere than a quarter of an ordinary year. Grain and roots will be greatly benefited and if other showers come occasionally during the next few weeks they will be extra good. The rain will also help the pastures which were becoming so parched that cows were not giving more than half the usual quantity of milk.

Owing to the scarcity of strawberries in this section they are now quoted at 10cts. per basket, at the groceries. Judson was the only one who could obtain any at any price, yesterday. He got a consignment of four crates from Byron Loverin.

Miss Byers wishes to inform the people of Athens and vicinity that she has removed her Dressmaking Rooms, over Mulvena's brick store, where she hopes customers will find her.

To accommodate those who desire to attend the County Orange Celebration at Lansdowne on the 13th of July, a special train leaves Brockville at 9 o'clock a.m., returning at 6 p.m. Fare for the round trip 65c., Lyn, 55c., Mallorytown, 30c. From Athens to Lyn tickets both ways at single fare good to stop over and return on 14th from Lyn.

Every growing ambitious town is composed of three elements. Those who work patriotically, vigorously and intelligently for its advancement; those who are in a state of apathy or indifference; and those who take a curious delight in discouraging the efforts of others by ridicule, by a persistant denial that any progress can or has been accomplished and by boasting of every other town besides their own.

The Prize Lists of the Unionville and Lyndhurst fairs were issued from this office yesterday. Unionville fair is billed for the 15th, 16th and 17th September and Lyndhurst on 24th and 25th Sept. Frankville List will be issued from this office next week. A copy will be mailed to every member of the societies named by the secretary's, at once. Non members can obtain a copy by sending a card to B. Loverin, Sec. Unionville fair, Jas. Berney, Lyndhurst, and John G. Steacy, Frankville.

On Dominion Day Arthur Robeson hived a swarm of bees. He was at home spending the day, and taking a walk around the farm found that a swarm had taken possession of a fence corner. On coming up, the heaving mass looked like some animal sitting on the fence, with its hair moving on its body, which sent a shudder of fear through Arthur's manly frame. Recovering himself, however, he went for a hive and soon had the swarm in his possession.

Messrs. H. H. Arnold, W. G. Parish, M. A. Everitts, G. W. Beach, U. J. Flach and Mr. Ludwig, of Toronto, celebrated Dominion Day at Wolf Lake, near Westport. They were delighted with their day's fishing, bringing home with them a fine catch of black bass, the largest of which weighed 4½ pounds. It is generally supposed that the fish of Charleston are better fighters than their neighbors to the west, but this party found the denizens of Wolf Lake to be possessed of an equally strong objection to leaving their native element by the hook and feather route.

The young minister who preached at Port Dalhousie on the line of the Welland canal, last Sunday week, learned something from the book of experience. An infant did squall, and the preacher commanded the mother to take the child from the scantuary. She obeyed, but at the threshold turned upon him saying: "Jesus said, 'Suffer little children to come unto me,' but you don't feel that way here." Then up rose the daughter of the woman from her seat in the choir, and this one began where the other left off, telling the young man in cutting words to mind his preaching as her mother was able to mind her baby. That young minister will never send an infant from church, even tho' the roof falls.

The Committee are hard at work making preparations for the Orange Demonstration to be held in Athens on Monday next, 13th inst. The work of cleaning up the streets, erecting arches, and arranging for the display of bunting will be commenced tomorrow. Very favorable replies have been received from the invited lodges, and present indications point to the largest gathering ever held in this village. The managers of the B. & W. have arranged to carry passengers from all points and return at single fare. The train will leave Westport at 7.15 a.m. and stop at all stations and flag stations along the route. The hotels are making arrangements to accommodate all who come. One or two Brass Bands are expected to be present. A baseball match will be played in the afternoon.

A tramp went to a farmer's house in Montague on Thursday evening last and asked for something to eat, for which he said he was willing to pay. The kind-hearted farmer gave him his supper, but refused to take any remuneration. The tramp, however, insisted on paying for his meal and tendered a one dollar bill for that purpose, remarking that a "quarter" would probably "pay the shot." The farmer took the bill and returned him 75 cents, when his trampship departed. The matter was the subject of discussion later on, when a neighbor asked to have a look at the bill. The greenback was produced and the second examination proved it to be a counterfeit of the rankest kind. It is now a matter of dispute which was the "greenest," the farmer or the one dollar bill.

A company has been formed in Montreal to establish a Provincial Exhibition for the Province of Quebec. The Provincial Government have made the new company a very liberal grant and an exhibition will be held on the exhibition grounds on Mount Royal Avenue from the 17th to the 25th September next. The Prize List is out giving a very comprehensive summary of the program for the exhibition. S. C. Stevenson, 76 St. Gabriel St., Montreal, has been appointed Secretary to whom all enquiries as to exhibits should be sent.

HONOR ROLL

The following is a list of those who deserve special mention, for the month of June, in S. S. No. 3, Rear of Leeds and Lansdowne. They are given in order of merit:

5th Class.—Bertie Godkin.

4th Class.—Miriam Green, Ada Murphy.

3rd Class.—Elva Green, Johnny Murphy.

Sr. 2nd Class.—Josephine Green, Anna Bell Johnson, Eva Earl.

Jr. 2nd Class.—Johnny Reid, Hermann Pierce.

Sr. Pt. II.—Lizzie Earl, Albert Earl.

Jr. Pt. II.—Herbert Murphy.

Sr. 1st.—Harry Green, George Reid.

Jr. 1st.—Richie Johnson, Annie Maud.

G. H. BERRY, Teacher.

Send 25c and get a trial of the REPORTER for three months.

High School Promotion Examinations, Held in June, 1891.

Promoted from Room II to Room III.—Ackland, Bellamy, Ellis, Hill, Hogan, Hayes, S.&E. Myers, Mallory, Rhodes, Stewart, Beach, Byington, Eyre, A. Gile, B. Gile, M. Hall, Halladay, Hawks, Jones, Morris, Stevens, A. Scott, Seymour, Smith, Yates.

Promoted from Room I to Room II.—Adams, Leeny, Slack, Stevens, B. Bresee, Church, Connor, L. Davis, K. Davis, Gibson, Graham, Johnson, Joynt, Mackie, Percival, Wallis, Wood, McKinley, Collinson, Arnold, Crummy, Herbison, Fowler.

Under Consideration.—C. Bresee, Sly, Palmer, Crawford.

Neatness in Girls

Neatness is a good thing for a girl, and if she does not learn it when she is young she never will. It takes a great deal more neatness to make a girl look well than it does to make a boy look passable. Not because a boy, to start with, is better looking than a girl, but his clothes are of a different sort, not so many colors in them, and people don't expect a boy to look so pretty as a girl.

A girl that is not neatly dressed is called a sloven, and no one likes to look at her. Her face may be pretty and her eyes bright, but if there is a spot of dirt on her cheek, and her finger ends are black with ink, and her shoes are not laced or buttoned up, and her apron is dirty, and her collar is not buttoned, and her skirt is torn, she cannot be liked. Learn to be neat, and when you have learned it it will almost take care of itself.

The Wail of the Times.

"The Athens Reporter does its best to run down Brockville, the town from which it draws nearly all its advertising patronage. How do Brockville advertisers like it?"

"The Athens Reporter says it has used the so called "chromatic" printing process for six years. That's nothing, we know of people who have used it for over twenty years."

The two paragraphs appearing above are both from the columns of the Brockville Times, a newspaper published in our county town. As will be readily seen, that paper is "after us." That is the position in the race it generally occupies, and we look back at it now only because it has made its existence manifest by referring to this paper. We pass over the fact of its being guilty of journalistic assassination in attacking us without affording an opportunity for reply. It no doubt imagined that owing to its exceedingly limited circulation in this town the paragraphs above given would escape our notice. But, in some mysterious way, a copy of the Times reached Athens, and we shall briefly notice its little sneers. We are accused of running down Brockville, notwithstanding that we receive considerable advertising from that town. It might have added "and job-work too," for we plead guilty to getting an increasingly large amount of both. Aye, there's the rub. The live merchants of Brockville find that if they are to reach the rural population of this county they must speak through the Reporter, and so we receive their patronage as a natural consequence. Even the editor of the Times, in his sober moments, could see the logic of this; but possibly he has not yet recovered from the chagrin mortification and intoxication to which he resigned himself after his most lamentable failure to get a prominent place for himself and his half-dozen friends in the funeral procession of his departed chieftain at Kingston, Brockville merchants advertise in the Reporter simply because they find it pays them to do so. Their patronage is not through fear, favor or affection, but is given on a solid cash basis, from a just appreciation of the value they receive. Why, Mr. Times, this fact is as plain as the nose on your face, and your puny kicks will never serve to divert the advertising of your merchants from its natural and most remunerative channel. An advertisement in the Athens Reporter is placed before the eyes of the residents of every village and township in the county. Brockville business men know this, and hence we are able to get a generous share of advertising and, in the majority of cases, at better prices than our sleepy town contemporary. That's what is hurting the Times man. In common with all other citizens of Athens we are loyal to Brockville as our market town, and are always glad to note anything tending towards its advancement, knowing that what benefits that place will benefit this place indirectly; and so, if only from purely selfish motives, the very opposite of the course which the Times charges us with following would be the one which we would, and do, naturally pursue.

Now, as to job printing. From the inception of this office to the present time, the work done by us has been universally conceded to be of a superior class. Our line of printing has steadily increased, and year after year we have enlarged our premises and added to and generally improved our facilities for doing every kind of printing in the best possible style. We have kept abreast of the times, and in doing so have left our county town cotem hopelessly in the rear; and hence the wail to which it gives utterance. But it is the brilliant coloring of our chromatic poster work that dazzles his eyes and fills his soul with envious jealousy. We issued our first chromatic poster about six years ago, and it met with universal commendation; so much so, that a good old Tory carried one of the bills into an office not a thousand miles from where the Times editor wields the scissors, and gave an order for a similar bill. The staff tried to copy the class of work, but, after exhausting the skill and profanity of the establishment, were obliged to abandon the experiment. And so from that time to the present we have had practically a monopoly of the chromatic poster work of this part of the county. To such an extent has this branch of our business grown that only this week we placed an order for a line of late faces of wood type, so that our green-eyed cotem may have still further cause for jealousy.

Now, as we intimated above, the Times office is away behind; but we are not proud, and if it is anxious to keep up with the procession, and will send a man out here, we will give him a few pointers. In the meantime, we would advise the editor to get down to business—do something—and not sit still and growl at its more enterprising contemporaries.

Holland has refused to lend her most famous paintings to the Chicago fair, even though the United States offered to send a man-of-war to take the priceless cargo over.

"The Peoples' Column" in the Reporter is being better advertised every week. The people have come to look upon it as the source of very useful information and watch for the different items each week.

What to Say

Just what to put into and what to leave out of advertisements often puzzles those who have their composition in hand. A notice often errs on the side of saying too much. A person of average experience, on the other hand, frequently manifests the tendency of being too brief. He assumes that the public will take for granted certain groundwork of knowledge that makes it unnecessary for him to be very specific. Whoever succeeds in avoiding both of these extremes, and combines with other necessary qualifications the ability to say just the right thing in the right quantity, becomes a successful advertisement writer. Sometimes advertisements are made effective, however, by their frankness and manifest sincerity, all other questions out of the count. Again, the very quaintness of expression, which crops out of the writing of a beginner at the business, gives a charm to the composition which alone causes it to be read.—Exchange.

Greenbush Honor Roll.

Honor roll for S. S. No. 20, Elizabethtown for the year ending 30th of June, 1891.

Class IV. Sr.—Bertha Blanchard, 409; Nellie Patterson, 396.

Class IV Jr.—Alma L. Langdon, 376; John Loverin, 370; Lambert B. Kerr, 142.

Class III Sr.—Lucy Patterson, 492; Stella Wiltse, 470; Luella Johnson, 439; Lawrence Smith, 378; Wilbert Smith, 133.

Class III Jr.—Willie Miller, 330; Anna Johnson, 235.

Class II.—Lizzie Connell, 195.

Class I Part II.—Hattie Patterson, 188; Fred Kerr, 135; Bertha Justus, 126; Fred Olds, 113; Ella Kerr, 116; Leonard McBratney, 111.

Average attendance for June 31.

CORRESPONDENCE.

Editor Reporter:

DEAR SIR,—On the afternoon of July 15th, Dr. W. J. Hall, Superintendent of Medical Missions, under the Methodist Church of New York City, will arrive in Athens with a company of one hundred fresh air children and several missionaries on his way to Charleston Lake to spend two weeks in camp. Frie ds of the work are cordially invited to visit the camp any day except Sunday. Donations of provisions will be gratefully received and can be left at any of the following places from which they will be forwarded to the camp: R. Junkin, Court House Square, Brockville; Omor Mallory, Lyn; C. J. Gilroy, Glen Buell; John Forth, Unionville; T. G. Stevens, Athens; Mission Camp, Charleston.

W. J. HALL, M.D.

The People's Column

Advertisements under this heading will be inserted at 25 cents for 4 lines or under, or one cent per word when the number of words exceed 25, and ten cents for each subsequent insertion. The number of insertions required should always be plainly stated on the copy. This is a special offer we are making in order to create a special interest in this column. We would consider it a special favor if those who answer an advertisement would mention THE REPORTER as being the source of their information.

For Sale

The House and Lot on Prince Street, Athens, now occupied by Jas. Alguire, good House and outbuildings and splendid gardens. Apply to

GEO. C. BELLAMY, Toledo, Ont.

27-4t

Piano For Sale

As I am about to move away from Athens in a few days I will offer for sale cheap a new Mason & Risch upright piano.

G. W. GREENE

Lost

A Water Spaniel Bitch, answers to the name of Fanny. A reward will be given to party returning to Gamble House, Athens.

WM. HICKS,

Athens, June 29th, 1891. 26-2

Boy Wanted

A smart boy of 17 or 18 years of age to learn Marble Cutting at the Athens Marble Works Apply to

26-tf R. A. McLEAN, Prop.

Fine New House for Sale or to Rent

The Subscriber having decided to remove from Athens, wishes to Sell or Rent that fine new house just outside the corporate limits of the village of Athens, on the Addison road. Size of House 32x28, two storeys and Kitchen in first-class condition 12x18, in storey, Mansard roof. One half acre of splendid land, a good quiet location for a moderately sized family. Terms made satisfactorily to desirable purchaser. Call on or apply by letter to the undersigned.

JAS R. FOLEY.

1917.

Important to Cheesemen.

We have now in stock a large supply of Milk Sheets for cheese factories. Size 16x21 inches with heading for name of factory, names of patrons, column for weight of milk, and total for week. Printed on extra heavy paper and furnished at reasonable prices. A sample sent to any address on application.

159c REPORTER OFFICE, Athens.

LIVERY

The undersigned having purchased the Livery business so long and successfully conducted by Mr. Thos. Berney, has added to and generally improved the equipment, and is now in a position to supply his patrons with

First-Class Rigs

AT MODERATE RATES

Orders from Commercial Men will receive prompt attention.

STABLES IN REAR OF DOWSLEY BLOCK

Your patronage solicited,

N. C. WILLIAMS

27-1y MAIN STREET, ATHENS

Card of Thanks

I desire through the medium of the Reporter to return thanks to those who so liberally patronized me during the eighteen years that I conducted a livery business in this village. I desire also to give notice that I have disposed of my livery to Mr. N. C. Williams, and request my old patrons to extend to him the same liberal treatment they accorded to me.

27-4 THOS. BERNEY.

Bargain in Boots and Shoes

"Money saved is money earned," you can save

TWENTY PER CENT

by buying your Boots and and Shoes this spring

at ARNOLD'S, CENTRAL BLOCK

We have, during the past ten days added to our usual stock of Boots and Shoes

$3,000.00 worth of choice new goods

Bought in the best markest for Spot Cash which means a big saving in discount and enables us to sell you

First-class goods at prices before unknown in Athens

COME AND SEE FOR YOURSELF

Every Pair Marked in Plain Figures

H. H. ARNOLD,

Central Block, Athens.

GILT WALL PAPER

AT ODELL'S

15 CENTS

15 Per Cent Discount on Wall Paper at Odell's

New Baby Carriages at Odell's

Wall Paper, largest stock at Odell's

Curtain Poles at Odell's

Roller Blinds at Odell's

25 Per Cent off all Crockery and Glassware

—AT—

O'DELL'S, BROCKVILLE

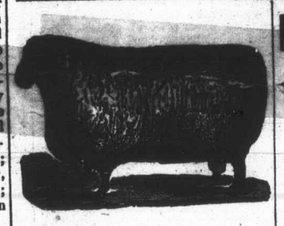

WOOL! WOOL

Bring on your Wool

TO THE

ATHENS WOOLEN MILL

WE ARE NOW PAYING THE HIGHEST PRICE IN CASH OR TRADE.

Gordon & Halladay

Athens, June 16th, 1891 3w

NEW GROCERY

—AT—

CHARLESTON

The subscriber has opened out a choice lot of New and Fresh Groceries, Provisions Canned Meats, Fruit and Vegetables, in the building occupied by Almeron Robeson last season at the boat landing, Charleston Lake.

Camping and Picnic Parties supplied with every requisite on short notice and very reasonable terms.

Fishing Tackles, Lines, Hooks, Rods, etc., always on hand.

Soliciting the public's patronage which shall have my prompt and careful attention.

JOHN WILLIAMS

Charleston Lake, June 15th, 1891 4m

Music Lessons.

A few pupils who wish to get instruction in Music will be given lessons on the piano at very reasonable rates by applying to

MISS BERTHA LOVERIN.

Athens, April 14th, 1891.

BANK OF TORONTO

ESTABLISHED 1855

CAPITAL PAID UP $2,000,000

RESERVE $2,300,000

SAVINGS BANK DEPARTMENT

—PAYS—

FOUR PER CENT INTEREST

Compounded every Six Months

Farmers' notes discounted at current rates.

BROCKVILLE BRANCH

COMSTOCK'S BLOCK

THOS. F. HOW, Manager Brockville Branch.

A.M. CHASSELS

The Old Reliable

TAILORING HOUSE.

Gentlemen who wish to have their suits made up in

The Latest Style

AND

PERFECT IN FIT AND WORKMANSHIP,

SHOULD PATRONIZE

A. M. CHASSELS, - ATHENS.

ALL WORK WARRANTED.

BROCKVILLE BUSINESS COLLEGE

"THE work in Bookkeeping is practical and thorough, the instruction in Penmanship excellent."—N. E. BRITTON, Moose Creek. "After three and a half months in Shorthand I wrote 175 words per minute, new matter."—EZEL THOMPSON, aged 15, Brockville. "152 words per minute was my speed three months from time of entering."—F. J. CONNELL, Carleton Place. Write for Circulars. Address:

FRED. J. BLANCHARD, Principal.

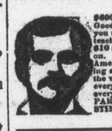

$6000.00 a year is being made by John E. Goodwin, Troy, N.Y., at work for us. Reader, you may not make as much, but we can teach you quickly how to earn from $5 to $10 a day at the start, and more as you go on. Both sexes, all ages. In any part of America, you can commence at home, giving all your time or spare moments only to the work. All is new. Great pay SURE for the work. We start you, furnishing everything. EASILY, SPEEDILY learned. PARTICULARS FREE. Address at once, STINSON & CO., PORTLAND, MAINE.

MONEY can be earned at our NEW line of work, rapidly and honorably, by those of either sex, young or old, and in their own localities, wherever they live. Any one can do the work. Easy to learn. We furnish everything. We start you. No risk. You can devote your spare moments, or all your time to the work. This is an entirely new lead, and brings wonderful success to every worker. Business are earning from $25 to $50 per week and upwards, and more after a little experience. We can furnish you the employment and teach you FREE. No space to explain here. Full information FREE. TRUE & CO., AUGUSTA, MAINE.

The Surest Crop

A farmer can raise is Corn. It provides food for man and beast. Ten acres can be worked with the

TWO-HORSE

Straddle Row Cultivator

Easier than one by the old hand-hoe process. "Lay down Shobel and de Hoe," and send to the

Lyn Agricultural Works

FOR FULL INFORMATION

G. P. McNISH, LYN AGRICULTURAL WORKS.

FOR SALE CHEAP.

A TEN GALLON keg of McColl's Celebrated Lardine Oil, apply at REPORTER office.