

NO EASY JOB

Combatting foul brood when taken seriously is by no means a simple operation. To cure a man's apiary of the disease is not all, for so long as there remains a vestige of disease in his surroundings, or within a radius of four or five miles, he is not safe; his apiary is subject to contracting the disease

swarm" must be examined and moved. The camera caught him the act of removing a large tank of comb from under the wall after much disagreeable labor, the swarm was diseased and would not have been a fruitful source of honey had it been allowed to remain. There was a large tub full of comb and about 75 lbs. of honey which was all perfectly

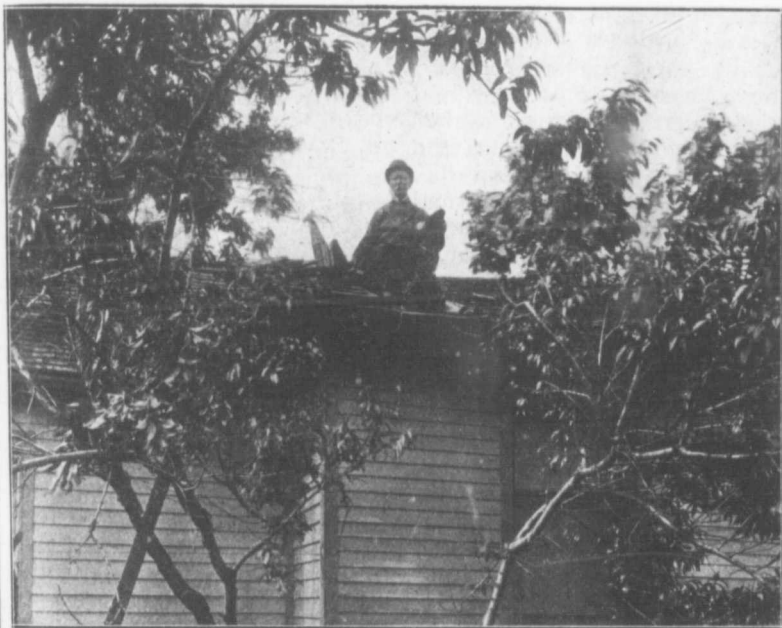

again. We have a case in point in the accompanying illustration, where one of our Ontario inspectors, Mr. James Armstrong, is engaged removing a swarm from the roof of a cottage in his district. The swarm settled there some six years ago, locating itself behind the studding of the wall. The inspector finding the disease in an apiary adjoining decided that the "house

liquid. Evidently the bees know better how to keep their honey liquid than we do.

HONEY TEA-CAKE. — 1 cup honey, $\frac{1}{2}$ cup sour cream, 2 eggs, $\frac{1}{2}$ cup butter, 2 cups flour, scant $\frac{1}{2}$ teaspoonful soda, 1 teaspoonful cream-of-tartar. Bake 30 minutes in a moderate oven.—Miss M. Chandler.