

Department of Immigration and Colonization

CHINESE IMMIGRATION SERVICE

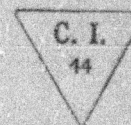

Registration No. 14211

This is to certify that the party described below registered at this office pursuant to Section 18, Chinese Immigration Act, Chapter 38, 13-14 George V.

Name Hip Sue Ming

Otherwise known as \_\_\_\_\_

Address 511 Jackson Ave. Vancouver B. C.  
No. Street or P.O. Box Town or City Province

Present Occupation Labourer Age 37  Male  Female

Married  if (husband)  if (wife) \_\_\_\_\_ in Canada give name and address. Also names and addresses of children, if in

Canada nil

Born at Moy Wan Sunway China  
Village District Country

Originally admitted to Canada at the port of Vancouver

Ex. SS. Empress of Japan Date April 15th 1910

Amount Head Tax Paid \$ 500 Is in possession of certificate C.I. 36 No 16054  
(C.I. 3, 28, 30 or 30)

Height: 5 feet 5 inches.

Facial Marks and Physical Peculiarities:—

scar right temple

Large pit below right ear

hole left nostril

Remarks:—

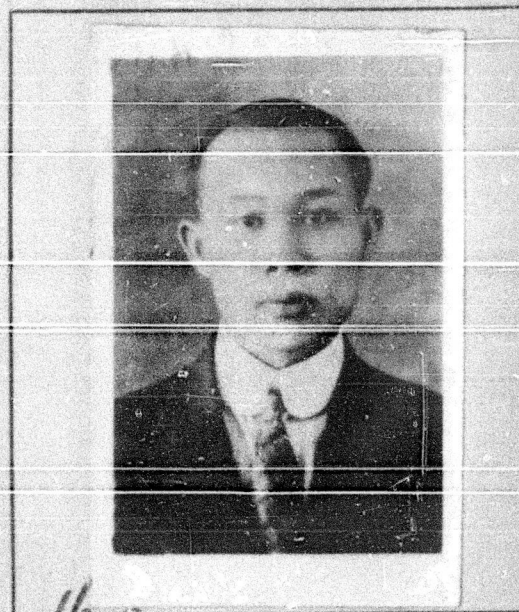

This is to certify that the party registering (is) (is not) the party whose photograph appears on the certificate above stated.

Signature of Registrar [Signature]

Title CONTROLLER OF CHINESE IMMIGRATION Place and date Vancouver 1924

This space for use of Department.

Arrival verified.

C.I. 4 No. 23217 - Vancouver

C.I. 4 No. 58464 - Ott.

Fyle No. \_\_\_\_\_

Serial No. \_\_\_\_\_

