MC 2035 POOR DOCUMENT

Three Stores

Waterbury & Rising, Ltd.

King St.
Union St.
Main St.

Women's Tan Boots

Dry and Comfortable

$3.00 to $6.00

Women who appreciate real foot comfort during the cool days of fall and early winter should provide themselves with a pair of good Tan Walking Boots. Tan leather has many advantages over black, the two principle advantages being wearing quality and freedom from that drawing, burning feeling that goes to a greater or lesser extent with all dyed leathers.

We are showing a splendid range of Laced and Button Tan Boots, in a variety of shapes, shades and patterns.

The Doctor's "Special' can also be had in tan.

Supreme Among Gems
"The Diamond"

of all gems, is the most lasting, most beautiful, most widely and universally popular.

Think of all the pleasure and satisfaction that will follow your investment in a Diamond of fine quality, now. Our prices are the lowest possible, and our settings of the choicest.

Ferguson & Page
Diamond Importers and Jewelers
King Street

RABBI DIES IN BATTLE HOLDING A CRUCIFIX

London, Oct. 28—News has reached the Jewish World telling of the manner in which the Chief Rabbi of Lyons was killed on the battlefield. He was in the midst of the fighting, attending Jewish soldiers, when called to the side of a dying trooper, who was a Catholic.

The poor fellow begged the rabbi, hom he probably imagined was a priest, to hold before his eyes the symbol of his faith and give him his blessing. It was while holding a crucifix before the soldier and whispering him words of comfort that the rabbi fell the victim of a shot from the enemy.

EFFECT OF WAR.

The editor of The Popular Science Monthly counts up the effects of the present war on the death rate and the production of wealth, and remarks:

"A loss of four million lives and og fifty billion dollars from a slackening in scientific work due to the war is greater than the destruction which will be directly caused. While we are helpless in presence of the direct destruction from the war, this is not equally the case with the loss due to the failure in scientific research and the applications of science. We should in this country do what we can to carry forward the work which will be dropped by the disabled nations."

CLOGGED NOSTRILS OPEN AT ONCE, HEAD COLDS AND CATARRH VANISH

In One Minute Your Stuffy Nose and Head Clears, Sneezing and Nose Running Cease. Dull Headache Goes.

Try "Ely's Cream Balm."

Get a small bottle anyway, just to try it—Apply a little in the nostrils and instantly your clogged nose and stopped-up air passages of the head will open; you will breathe freely; dullness and headache disappear. By morning! the catarrh, cold-in-head or catarrhal sore throat will be gone.

End such misery now! Get the small bottle of "Ely's Cream Balm" at any drug store. This sweet, fragrant balm dissolves by the heat of the nostrils; penetrates and heals the inflamed, swollen membrane which lines the nose, head and throat; clears the air passages; stops nasty discharges and a feeling of cleansing, soothing relief comes immediately.

Don't lay awake tonight struggling for breath, with head stuffed; nostrils closed, hawking and blowing. Catarrh or a cold, with its running nose, foul mucous dropping into the throat, and raw dryness is distressing but truly needless.

Put your faith — just once — in "Ely's Cream Balm" and your cold or catarrh will surely disappear.

Tungsten Lamps

Give You More Light at Less Cost

THESE LAMPS ARE EFFICIENT

25	Watt, plain	40c. each
25	Watt, frosted	50c. each
40	Watt, plain	40c. each
40	Watt, frosted	50c. each
60	Watt, plain	40c. each
60	Watt, frosted	50c. each
100	Watt, plain	90c. each
125	Watt, frosted	$1.25 each
Carbon Lamps, 16 c. p., 20c.		32 c. p., 25c.

W. H. THORNE & CO. LTD.
MARKET SQUARE & KING ST.

'ENHANCE YOUR BEST POINTS,' SAYS PRETTY GOWN MODEL

(By Ida McGlone Gibson)

One has to understand one's type if one wishes to make the best of oneself, either as a beauty or a model.

"Beauty," says Miss Beatrice Allen, "is an indispensable part of a gown model's equipment.

"It is your work to put on an evening gown and wear it in such a way that the ugly little woman who is looking at it will expect it to look the same on her that it does on you."

Miss Allen is of the beautiful type that looks so well in the wonderful embroideries and silks and satins that have been the mode for the last few seasons.

Miss Allen depends most upon externals for the furthering of her beauty and she knows just the kind to use.

For instance: If you have the wide apart eyes and the voluptuous mouth of Miss Allen you must add to your simple muslin frock a line of paste jewels about your neck and sleeves and add a sparkling headdress that will give the finishing touch that shows temperament and understanding.

Miss Allen is a splendid example of what a girl can do to bring out her beauty features. By the way she has accentuated her oriental beauty, and although her gown is simple and girlish the little bands of glittering stones about the neck and sleeves complete the effect.

If you are a girl with the warm beauty of Miss Allan you can wear brilliant colors and dress most individually. You will not be outshown by your clothes. And to be out-shown by one's clothes is the most fatal thing that can come to a girl who wishes to be called beautiful.

Easy & Practical Home Dress Making Lessons

Prepared Especially for This Newspaper by Pictorial Review

CHIC RUSSIAN JACKET.

Blue and black kitten's ear cloth, trimmed with silk braid and a vest of white cloth, is used for this stunning costume.

Lovely, indeed, is this model for a tailored suit, with its individual jacket. It is carried out in kitten's ear cloth in an exquisite mixture of black and blue. It is trimmed with silk braid and a vest of plain white broadcloth adjusted with fancy buttons. The approved finish for neck and sleeves are the Directoire collar and cuffs. To make the suit requires 5¼ yards of 54-inch material, with 7 yards of 1-inch braid for trimming and ½ yard of white cloth for the vest.

After cutting out the coat, which is the subject of today's lesson, the front is pleated, following the creases made for the purpose. Bring folded edges together and stitch. Adjust underfacing to position and join shoulder edges of front and back, matching the notches carefully. Now underface edge of front and back, having single large "O" and double small "oo" perforations with a bias strip of material about 1¾ inch wide; lap front and back on side front and side back to small "o" perforations, bringing single large "O" and double small "o" perforations together; stitch in tunic effect, easing fullness at top of sleeve to fit. Gather sleeve between double "TT" perforations. Close under-arm and sleeve seams, as notched. Turn under lower edge of sleeve on small "o" perforations. Close cuff seam as notched; sew to sleeve, notches even. Gather lower edge of front, side front and side back between double "TT" perforations; adjust stay to position underneath, centers even; small "o" perforation at lower edge at under-arm seam. Sew collar to neck edge as notched.

Skirt.—Join gores as notched. Center-front indicated by triple "ooo" perforation. Sew to lower edge of front and back, center even.

The lower front edge of the coat may be finished in round or square effect. The sash tied at the front varies the usual method of treating this accessory.

CONSTRUCTION GUIDE 5925

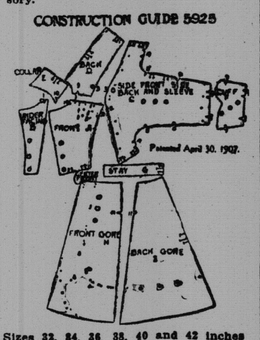

Pictorial Review jacket, No. 5925. Sizes 32, 34, 36, 38, 40 and 42 inches bust. Price, 15 cents.

Skirt, No. 4774. Sizes 21, 22, 24, 26, 28, 30 and 32 inches waist. Price, 15 cents.

Patterns published in this series may be obtained by sending price of pattern in cash or stamps to The Evening Times Pattern Department, 23 Canterbury street, St. John. As a rule it takes about one week to deliver the pattern to the buyer. Those sending money must be careful (1) to write the number of the pattern plainly (2) to write their name and post office address clearly, and (3) to enclose the price.

Name .....
P. O. Address in full.....
Number of Pattern.....Size of Pattern.....

Order by number only. Remit in stamps or currency. The Evening Times Pattern Department, St. John, N. B.

Money Saving Sale of

Ladies' Winter Coats

Manufacturers' Samples and Odd Coats All in This Season's Styles and Eight Bargain Lots to Choose From

Commencing Thursday Morning

These odd coats and manufacturers' sam, les are offered at such greatly lowerd prices for clearance that there will be no good reason for further delay in the purchase of a warm, comfortable and stylish coat for the cold weather.

These garments are, every one of them, this season's manufacture, and in such a satisfactory range of choice in styles and fabrics, and at such liberal savings that the most skeptical bargain seekers will be astonished.

Such surprising values will not last long, so hurry to get them. Note that there are eight different groups and prices, as follows:

$3.75—Plain and Colored Tweeds in browns, greys, olives; seven-eighth length, round and square corners, wide store and convertible collars, plain and patch pockets. Also plain and fancy trimmed coats with and without belts, in Navy Cheviots and Friezes, and a few Black, Heavy Frieze Coats, braid trimmed with wide lapels.

$4.50—Stylish Tweeds in browns, greys, olives; seven-eighth length, set-in sleeves, wide lapels. Also several nobby Black Coats in Heavy Frieze, three-quarter length, round corners, belted back.

$5.50—Tweed Coats in grey and brown stripe effects; three-quarter and seven-eighth lengths, convertible collars. Also Black Friezes, Nap Cloths and Caraculs with and without belts; and some seven-eighth length coats in Navy Frieze with full belt and wide collar buttoning close to neck .

$6.50—Nap Cloths in greys, browns and fawns; seven-eighth length, round corners, convertible collars, wide belted backs. Also in grey and fawn Tweeds, close-fitting collars ,belted backs and Balkan effects. A few coats in brown Teddy Cloth, very popular this season, and a number of College Coats, short length, in navy ,brown and fawn Tweeds.

$7.50—College Coats in black and white checks; also brown and grey Tweeds, three-quarter and seven-eight lengths, in olives, greys and fawns. A very special lot, comprising some of the season's most striking styles.

$8.75—Coats in grey and brown Curl Cloths, military and convertible collars, with and without belts, half and full lined, buttons plain and fancy; some coats have plush collars and cuffs.

$10.50—Fancy Tweed Coats in greys, browns, etc.; collars and cuffs of velvet and imitation fur, large kimono sleeves, large velvet buttons. A few only.

$12.00—Coats in brown, navy and fawn Curl Cloths, velvet trimmed, satin linings. Also in Navy Curl Cloths with plush collars and cuffs, large frog fastenings, linings of silk.

The Sale Will Start at Eight O'clock Sharp in

COSTUME SECTION—SECOND FLOOR.

Manchester Robertson Allison, Limited

"GEN." ROSALIE JONES IN MOTOR RAID ON ROCHESTER

Gen. Rosalie Jones.

Rochester, N. Y., Oct. 28—A great column of armored motor cars—of the Minerva type, doubtless—manned by amazons and commanded by "General" Rosalie Jones, has swept into this city, which is an unfortified position and was unable to put up an effective resistance.

In the general's car alone there were more than 3,000 ten-inch shells, in the form of "Votes for Women" pamphlets. A trumpeter in the leading car summoned the city to surrender or be prepared for bombardment.

The greater part of the force had arrived from the direction of New York city, but several army corps are coming up to the attack from other portions of the state. "General" Rosalie Jones says the city will be held till after the forty-sixth annual convention of suffragists has adjourned.

"General" Jones is the veteran of many arduous campaigns, her most famous being the great march to Albany in December, 1912, which was accomplished only after terrible hardships and severe losses had been encountered.

In the car with the "general" was "Corporal" Martha Klatschken—who admits that when assigned to duty in "General" Rosalie's car, she at once had her life insured. This is evidence of the perils which the invaders expected to encounter.

DO YOU SUFFER FROM BACKACHE?

When your kidneys are weak and torpid they do not properly perform their functions; your back aches and you do not feel like doing much of anything. You are likely to be despondent and to borrow trouble, just as if you hadn't enough already. Don't be a victim any longer.

The old reliable medicine, Hood's Sarsaparilla, gives strength and tone to the kidneys and builds up the whole system. Get it today.

RECENT WEDDINGS

Simmons-Martin.

A pretty wedding was solemnized with nuptial mass at the Cathedral of the Immaculate Conception this morning at 6 o'clock by the rector, Rev. William Duke, when John Wilford Simmons, the city representative of T. H. Estabrooks Company, Limited, was united in wedlock to Christina Martin, daughter of Simon Martin, East St. John.

The bride was becomingly attired in a tailor made travelling costume of navy blue broadcloth and wore a black and pink hat with ospreys and carried a white prayer book. She was attended by her sister, Edna, who wore white marquisette over pink satin and a large black hat. The groom was supported by his brother, A. J. Simmons. A. S. Godsoe, organist of the Cathedral, presided at the organ, and as the bridal party entered the church the beautiful strains of the bridal chorus from Lohengrin were heard. During the offertory the Voice That Breathed O'er Eden was artistically rendered, and when the party were leaving the church Mendelsshon's wedding march was played.

After the ceremony the happy couple left by I. R. C. for Halifax. The numerous gifts received testified to the popularity of the young couple. The bride received from her father and brothers a check for a substantial amount, and from the travelling and office staff of T. H. Estabrooks Company, Limited, they received a chest of sterling silver of rare design.

Pitt-Steeves.

A pretty wedding was celebrated at the Lorne Hotel, St. John, yesterday, by Rev. J. Charles E. Appel when Wilmot T. Pitt, engineer of the May Queen, was married to Miss Annie Coy Steeves, of Boston. Mr. and Mrs. Pitt will make their home at Greenwich Hill. The presents included a morris chair from the management and crew of the May Queen. Mrs. Norton served a pretty supper at the Lorne Hotel.

SASKATCHEWAN'S GRAIN CROPS

Regina, Ost. 28—The grain crop of Saskatchewan in 1914 is valued at $100,904,192 by the provincial department of agriculture. On a very conservative estimate the wheat crop is estimated at 74,610,648 bushels and valued at $66,080,419, or approximately 85 cents a bushel, but the grain market reports would seem to indicate that much better prices than that estimated are being received. The oat crop is estimated at 66,698,953 bushels and valued at $22,679,591.22. The barley crop is estimated at 5,625,783 bushels and valued at $2,827,960.95, and the flax crop is estimated at 5,086,475 bushels and valued at $5,866,221.12.

The acreage under wheat this year wac 6,008,522 acres, an increase of 246,378 acres, or approximately 4.2 per cent over the previous year. The government figures are based on an estimate of twelve bushels of wheat to an acre.

HEROIC POLICEMAN IS KILLED ON DUTY

Baltimore, Md., Oct. 28—"Killed in the performance of her duty." This phrase will go down in police records after the name of Mrs. Elizabeth Faber, the first policewoman in America to suffer heroic death while atempting to make an arrest in accordance with orders.

Mrs. Faber, known as the cleverest detective in the country, was detailed to capture a negro purse-snatcher who has been terrorizing women shoppers. She cleverly decoyed him late in the evening to where Policeman George Popp was lying in wait. The negro seized Mrs. Faber's satchel and she, in turn, seized him. The man fired twice, mortally wounding Mrs. Faber and dropping Patrolman Popp, who was approaching on the run. The murderer fled, but later was captured.

SMART FROCKS FOR FALL WEAR

Easy to make at Home when Developed by the Use of

Pictorial Review Patterns

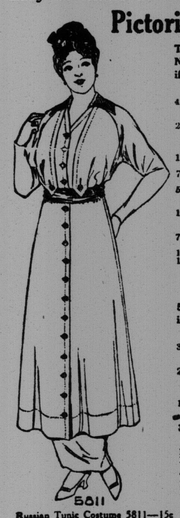

Russian Tunic Costume 5811—15c

The New Russian Tunic Dress, No. 5811, will cost you $11.28 if developed as follows: Size 36 requires—

4 1-2 yards Black Satin, for tunic and waist; 36-inch material at $1.50	$6.75
2 yards Roman Stripe Silk, for skirt, collar, vest, belt; 44 inches wide; at $1.25 a yard	2.50
1 5-8 yards Lining; 36 inches wide; at 20c yard	.33
7-8 yard Webbing, for stay; 2 inches wide; at 20c yard	.18
5-8 yard All-over Lace; 18 inches wide; for shield and collar; at 75c yard	.47
18 Jet Buttons; long, diamond-cut shape; at 39c dozen	.60
7-8 yard Snap Tape; at 25c yard	.22
1 Spool Sewing Silk	.09
1 Pictorial Review Pattern No. 5811; size 36	.15
Total Cost	$11.28

5990—Ladies' Redingote Dress if made as illustrated: Size 36 requires—

3 1-4 yards Blue Broadcloth, for Redingote; 56-inch material; at $2.00 yard	$6.50
2 1-4 yards Black Satin, for sleeves and lower part of skirt; 36 inches wide; at $1.25 yard	2.83
1 3-8 yards Lining, for upper part of foundation gores; at 20c a yard	.28
3-8 yard White Satin, for collar and cuffs; 27 inches wide; at $1.25 yard	.42
1 doz. Jet Buttons	.50
10 yards Silk Braid; at 10c yard	1.00
7-8 Snap Tape	.15
1 Spool Sewing Silk	.09
1 Pictorial Review Pattern, No. 5990; size 36	.16
Total cost	$11.93

Costume 5990—15c