*"The name behind the goods is your guarantee for the quality"*

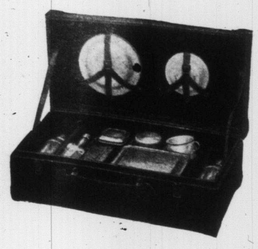

# The Motor Car and .. The Outing

## Week End Trips Are

**the delight of those who are the fortunate ones in being possessors of a Motor Car, but the week-end jaunt would be very little pleasure to many were it not for the Motor Car accessories, one may add as comfort, convenience and pleasure attachments—and all these things will be enhanced to you if you choose the accessories from such a superb stock as that shown by "Julian Sale"—for instance :**

## Motor Car Trunks

The "Julian Sale" Motor Car Trunks fitted with two and three suit cases—made fine and strong—covered with heavy black enamelled duck—steel frames—suit cases also covered with black enamelled duck.

To hold 2 Suit Cases ..... **25.00**

To hold 3 Suit Cases ..... **30.00 & 32.00**

Motor Car Trunks ..... **9.00 and up.**

## Motor Car Lunch Boxes

Made very light but strong wood—covered with black enamelled duck—dustproof and waterproof.

Lunch Boxes, fitted with excellent white enamelled fittings, for 4 persons ..... **15.00 to 20.00**

Lunch Boxes, fitted with Thermos bottles ..... **20.50 to 28.00**

## Motor Car Tire Trunks

Covered with black enamelled duck—black leather bindings—sliding front. Easy to open

**11.00 to 13.00**

WRITE FOR COMPLETE "JULIAN SALE" CATALOGUE, NO. 30.

**THE JULIAN SALE LEATHER GOODS CO., LIMITED**

**105 KING STREET WEST, TORONTO**



W "THE CAR OF REFINEMENT AND RELIABILITY" W

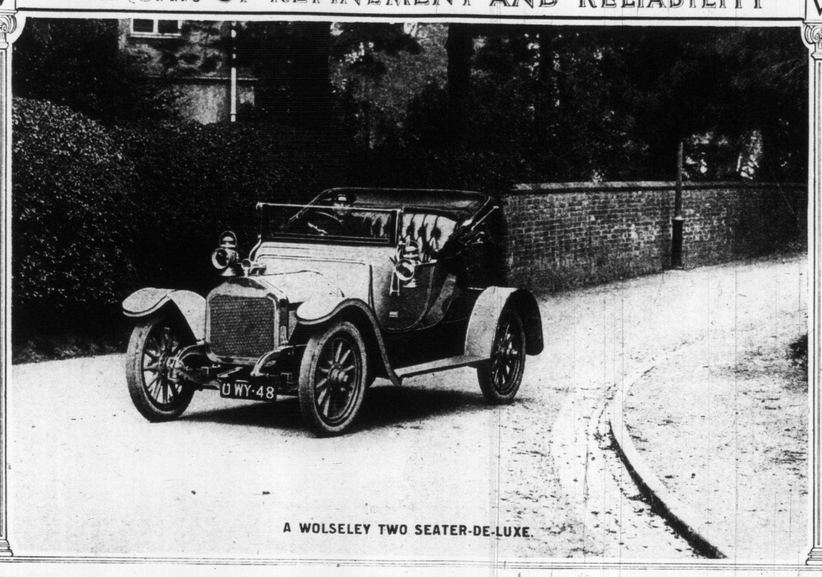

A WOLSELEY TWO SEATER-DE-LUXE.

## THE "WOLSELEY" TWO-SEATER DE LUXE

THIS is an ideal car for town work or touring in all weathers. It is light but very strong. The machine parts are made from the finest of "Vickers" steel—the toughest and best-wearing material known. ¶Equipped with WOLSELEY compressed air self-starter and tire inflator, Victoria canvas hood, triple folding windshield, and spare wheel with tire, bracket and dust excluder. ¶Prices: $3,600, $4,700, $7,500. ¶Other types of WOLSELEY cars from $3,800. ¶Those contemplating the purchase of a motor car, either now or at some future time, are invited to call at the WOLSELEY depot in Toronto. ¶A complete stock of spare parts may always be found here. ¶Trial runs available to anyone interested.

*The Canadian Depot is owned and operated by the Wolseley Company. Head Office and Works: Adderley Park, Birmingham, England.*

1913 Catalogue of WOLSELEY Cars upon request.

W THE WOLSELEY TOOL AND MOTOR CAR CO. LIMITED 81 AVENUE ROAD - - TORONTO W



# Corsets with Distinct Style

**Made-to-Order and Ready-to-Wear**

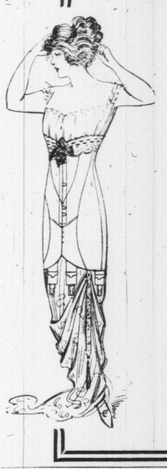

STYLE is the essential feature sought after by careful dressers. Our Corsets possess undeniable style as well as permitting of ease of movement and perfect comfort. The merits of our Tailored-to-order service are well worth

$6, $10, $15 to $30.

Tailored Ready-to-Wear

$1.05, $1.50, $2.50, to $12.50

Call and let us demonstrate.

**Woolnough---Corsetiers**

286 YONGE STREET OPPOSITE WILTON AVENUE

GIRL GUIDES' PLAY—PRINCE CHARMING DISCOVERS PRINCESS VIRGINIA IN HER BOWER.

A HAPPY GROUP OF PICNICKERS AT CENTRE ISLAND.


**Breaking Down the High Price Barrier**

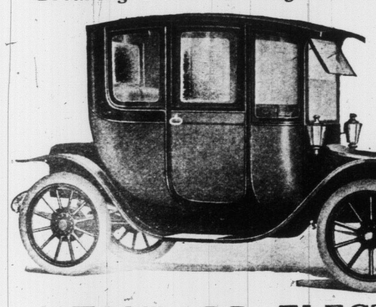

**$2,385**

## STANDARD ELECTRIC

An Electric for $2,385. Not merely an "Electric," but the equal of any electric pleasure vehicle on the market—the car that is breaking down the high price barrier that has hitherto stood between the average man and ownership.

Call at our showroom and see the Standard Electric, Model M. Coupe. Its beautiful lines, luxurious fittings and the perfection of its mechanical features repudiate the suggestion that high price is a necessary adjunct of the high-class electric car. You cannot obtain a better car regardless of price.

**THE MASCO COMPANY Limited**

58-60 CHURCH STREET, TORONTO


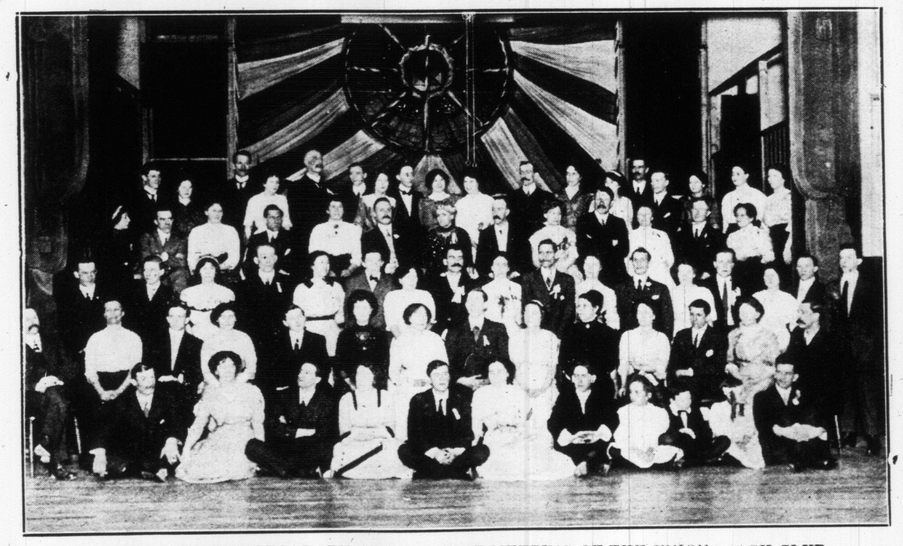

FLASHLIGHT PHOTOGRAPH OF THE FIRST MEETING OF THE UNION JACK CLUB.


## FOR SALE

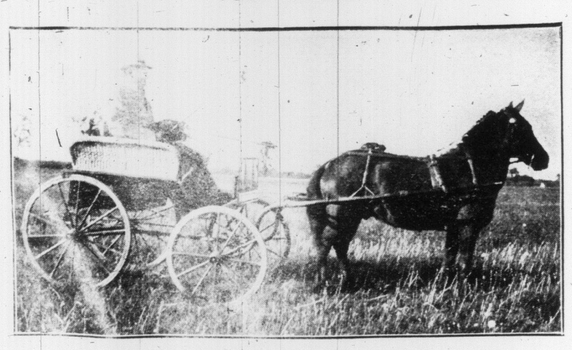

THIS SPLENDID AND COMPLETE PONY OUTFIT, COMPRISING 14½ HANDS PONY, BRASS MOUNTED HARNESS, WALKER TOP AND RUBBER TIRED BUGGY, CUTTER TO MATCH, BUFFALO ROBE, DRIVING BLANKETS, STABLE BLANKET AND ALL STABLE TRAPS. PRICE $260.00. H. E. THOMPSON, 456 MARGUERETTA ST., TORONTO.



## RICE'S INDESTRUCTIBLE ANGLE STEEL FENCE

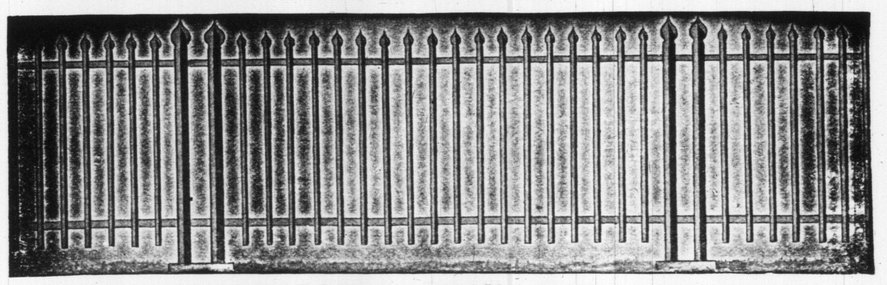

CHEAPER THAN WOOD

**T. G. RICE WIRE M'F'G COMPANY**

128 KING STREET WEST - - - TORONTO

Every call of the open is a call to

# KODAK

Illustrated catalogue at your dealers, or by mail. Free.

**CANADIAN KODAK CO., LIMITED, TORONTO**