LIVELY MEETING HELD AT SARNIA

Party Feeling Ran High at Nominations in West Lambton.

(Continued From Page 1.)

city treasury of $400 a year in the fixing of a local company's assessment. He claimed that the company in question was misrepresented and that the town stood to gain where it would have lost. His position had not been official in the private bills committee as the report had it.

In plunging into the real substance of his address, Mr. Hanna stated his position on temperance for all time. He referred to letters he had received from persons in different parts of the riding, and particularly to the stand taken by W. W. A. Walden of Point Edward, who had attacked the government from the pulpit and had followed up with a challenge for Mr. Hanna to define his actual position. The statement he gave was that of Sir James Whitney in his manifesto, with especial disapproval of the "temperance question being dragged into the arena of party politics." Such a policy was not fair or legitimate. It did not give the people a fair opportunity of expressing their opinion.

Bow to Public Sentiment.

The government was awaiting an expression of public sentiment. They were desirous of doing what the people wanted in regard to the liquor question. Two great opportunities now were advanced in the Scott Act and local option. Both went further than the rural program for bars, shops and clubs were tilke closed at the voice of the public.

The suggestion that the great percentage of inmates in public maintained asylums and institutions were there thru drink was hotly resented. "As the minister in charge of the department whose wards these unfortunates are, I want to deny that," he declared. "It is unfair to the persons themselves, to their relatives and homes."

He referred to the tremendous income which the government was gaining from the liquor licenses, notwithstanding their steady reduction, an income which was turned to sociological development and the welfare of unfortunate people.

Bilingualism Real Issue.

Bilingualism, he claimed, was a real issue to be dealt with by the electorate, and he acknowledged himself standing firmly by the regulations now on the statute books. Considerable interest in this problem is manifested here, according to the attitude of those present at the meeting.

"Are you in favor of bilingualism in Ontario?" demanded a man in the audience.

"No," was the reply.

"Will you support legislation to have English the sole language of instruction?" followed next and a reply in the affirmative brought a roar of applause.

Cowan Repeated Charge.

The first matter approached by Mr Cowan was the local one relating to the tax rates on the Mueller Company. He claimed that the town solicitor did not know of the legislative arrangement until a year after it was passed, and that the town in his opinion would lose steadily for twenty years.

In Sarnia itself the Liberal candidate is not making "abolish the bar" the supreme issue. Three-quarters of his time was consumed in an attack upon the management of the provincial treasury and the extravagant spending of money. The government, he declared was now three hundred millions in the hole. They were going at a sixty-mile clip in expenditure, and the country was paying the piper.

During his address on "Redistribution Iniquity," the speaker was subjected to much heckling and repeatedly paused to obtain a hearing. He paraphrased the Biblical story of Jonathan and David, and claimed that Mr. Hanna in managing the "gerrymandering" process for the government had stolen the "little ewe lamb" of the Liberals. It showed that a great fear had gripped them.

Liquor Alliance Alleged.

In dealing with the temperance situation he called attention especially to the home riding. The three-fifths clause had been drawn in cold blood and Lambton had learned it in experience. But for it the whole county would have been dry today, for a total majority of twelve hundred votes had been cast.

"I am glad to say that I did not think the whole Conservative party stands behind the Whitney government. The government does not represent the better element of the party," he declared. "Thank God the liquor interests do not stand behind the party as a whole, but only behind the administration."

Conscience as Guide.

His appeal was that the ties of partyism be broken and the conscience be their guide at the polls. The responsibility was on those who were tied by party. He declared in addition that the whole city was clamoring for local option in taxation and expressed confidence that the whole of Lambton would see the necessity of turning out an administration which professed so much on bilingual schools and had done so little. Personally he urged legislation to provide government support to English schools only.

In replying, Mr. Hanna spoke of the vast revenue of the province and showed that the bookkeeping was accurate and reliable. Even novices in finance knew that expenditures on such enterprises as the hydro-electric must come out of capital account and not revenue. The meeting concluded with sounds of applause for both candidates.

COULD NOT EAT--FAILING FAST

Captain on Great Lakes Restored to Health by "Fruit-a-tives."

For thirty years Capt. Swan followed the Great Lakes. He has now retired and lives at Port Burwell, where he is well known and highly esteemed.

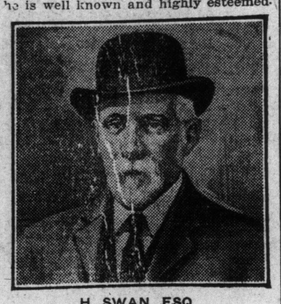

H. SWAN, ESQ.

"PORT BURWELL, Ont., May 8, 1913.—A man has a poor chance of living and enjoying life when he cannot eat. That was what was wrong with me. Loss of appetite and indigestion was brought on by constipation. I have had trouble with these diseases for years. I lost a great deal of flesh and suffered constantly. For the last couple of years I have taken 'Fruit-a-tives' and have been so pleased with the results that I have recommended them on many occasions to friends and acquaintances. I am sure that 'Fruit-a-tives' have helped me greatly. By following the diet rules and taking 'Fruit-a-tives' according to directions any person with dyspepsia will get benefit.

"H. SWAN."

"Fruit-a-tives" are sold by all dealers at 50c a box, 6 for $2.50, or trial size 25c, or sent on receipt of price by Fruit-a-tives Limited, Ottawa.

Passenger Traffic Passenger Traffic Passenger Traffic

CANADA STEAMSHIP LINES, LIMITED

WELCOME AD MEN

We want to help you make your visit to Canada an enjoyable as well as profitable one, and to that end have outlined here a series of attractive side-trips afforded by our various steamer lines:

To Rochester and 1,000 Islands—Running the Rapids, Historical Montreal, Quaint Quebec and the Wonderful Saguenay.

Steamers Leave 2.00 p.m. and 6.00 p.m.

Niagara Falls and Buffalo—Including Famous Belt Line Trip around Niagara Gorge.

Steamers Leave 7.30 a.m., 9.00 a.m., 11.00 a.m., 2.00 p.m., 3.45 p.m., 5.05 p.m.

Hamilton—Four Trips Daily.

Olcott Beach—Daily Service. Two Trips.

Grimsby Beach—Two Trips Daily Except Sunday.

CANADA STEAMSHIP LINES, LIMITED

Ticket Office: 46 Yonge St., Cor. Wellington St.

Passenger Traffic Passenger Traffic

Brand new Railroad Service

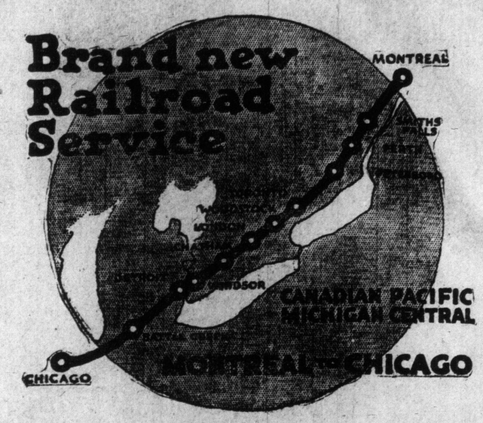

Through Michigan Central Twin Tubes via Windsor now in Effect Daily.

No. 19, "The Canadian"		No. 22, "The Canadian"	
Lv. Montreal (Win'r St.)	8.45 a.m. (E.T.)	Lv. Chicago (Cent. Sta.)	9.30 a.m. (C.T.)
Ar. Toronto	5.40 p.m. (E.T.)	Ar. Detroit (Mich. Cen.)	3.55 p.m. (C.T.)
Lv. Toronto	6.10 p.m. (E.T.)	Lv. Detroit (Mich. Cen.)	5.05 p.m. (E.T.)
Lv. London	9.33 p.m. (E.T.)	Lv. London	8.03 p.m. (E.T.)
Ar. Detroit (Mich. Cen.)	12.35 a.m. (E.T.)	Ar. Toronto	11.20 p.m. (E.T.)
Lv. Detroit (Mich. Cen.)	11.55 p.m. (C.T.)	Lv. Toronto	11.40 p.m. (E.T.)
Ar. Chicago (Cent. Sta.)	7.45 a.m. (C.T.)	Ar. Montreal (Win'r St.)	8.55 a.m. (E.T.)

Only One Night on the Road in Each Direction.

Solid Electric-lighted Trains with Buffet-Library-Compartment-Observation Cars, Standard and Tourist Sleepers, and First-class Coaches between Montreal and Chicago in each direction.

Standard Sleeping Cars will also be operated between Montreal, Toronto, Detroit and Chicago via Canadian Pacific and Michigan Central Railroads through Michigan Central Tunnel via Windsor on trains No 21 Westbound leaving Toronto 8.00 a.m. daily, and No. 20 Eastbound leaving Chicago 5.40 p.m. daily.

Particulars from Canadian Pacific Ticket Agents, or write M. G. MURPHY, Dist. Passr. Agent, Corner King and Yonge Sts., Toronto.

CANADIAN NORTHERN

SUMMER SERVICE.

Now in Effect — Daily, except Sunday.

Trains leave Toronto Union Station

NORTHBOUND

7.30 a.m. **10.00 a.m.** **5.15 p.m.**

LAKE SHORE EXPRESS.

Beaverton, Sparrow Lake, Parry Sound and North. Connects at Bala Park and Lake Joseph for all points on Muskoka Lakes, and effective June 27th, makes new and important steamer connections. Information at Ticket Offices. **10 a.m.**

SATURDAY SPECIAL Mt. Albert, Sparrow Lake, Parry Sound; steamer connections all points on Muskoka Lakes from June 27th. Return train Sunday night arrives Toronto 11.15 p.m. **1.10 p.m.**

EASTBOUND

Port Hope, Cobourg, Trenton, Belleville and Napanee.

9.20 a.m. **5.40 p.m.** **2.10 p.m.**

SATURDAY SPECIAL For Napanee and intermediate points, connecting for Picton. Return train Sunday night arrives Toronto 10.15 p.m. **2.10 p.m.**

UNEXCELLED DINING AND PARLOR CAR SERVICE

For Rail and Steamship Tickets, literature and information at Ticket Office, 52 King St. E., M. 5179; Union Station, Adel. 3438. 246

WHITE STAR-DOMINION LINE CANADA TO EUROPE

MONTREAL and QUEBEC to LIVERPOOL

*** TEUTONIC, JUNE 27 | *CANADA, JULY 11**

*One Class (II.) Cabin Service. Orchestras Carried Beginning June 27th.

"MEGANTIC," July 4
"LAURENTIC," July 18

LARGEST STEAMERS FROM MONTREAL!

Superb Accommodation! Elevators! Lounges! Ladies' Rooms! Smoking Rooms! Magnificent Promenades! Orchestras Carried! Unsurpassed Cuisine and Service!

First, Second and Third Class Passengers Carried.

WHITE STAR "OLYMPIC" For LONDON JULY 11, PARIS Aug. 8, Aug. 29

SEPT. 19, OCT. 10, OCT. 31, Via Plymouth - Cherbourg - Southampton

OTHER SAILINGS

*Phil'del..June 26 *New York July 17
Oceanic....July 4 *Phil'del ..July 24
*American Line Steamer. ONE CLASS CABIN (II.) service.

ATLANTIC TRANSPORT

New York, London Direct.

Min'apolis June 27 Min'haha ..July 11
Min'waska July 4 Min'tonka July 18

WHITE STAR

New York, Queenstown, Liverpool.

Cedric.....June 25 Adriatic ...July 9
Baltic.....July 2 Celtic .....July 16

Boston—Queenstown—Liverpool

ONE CLASS CABIN (II.) SERVICE $52.50 and up, according to steamer.

Cymric....June 30 Arabic ....July 14

Boston—Mediterranean—Italy

Cretic .....June 27, Aug. 1
Canopic ....July 11, Aug. 20

Apply to agents, or H. G. THORLEY, Passenger Agent, 41 King St. East, Toronto, Phone M. 954. Freight Office, 28 Wellington St. E., Toronto. 246tf

CANADIAN PACIFIC STEAMSHIPS

LIVERPOOL SERVICE

Lake Manitoba (one class) ....June 23
Virginian .....June 25
Empress of Britain .....July 9
Virginian .....July 23
Lake Manitoba (one class) ...Aug. 1
Empress of Britain .....Aug. 6

DIRECT ANTWERP SERVICE

One Class Cabin Ships

From Antwerp. From Montreal.
..... Tyrolia .....June 20
June 17..... Ruthenia .....July 8
July 15..... Tyrolia .....Aug. 5

All particulars from Steamship Agents, or from M. G. Murphy, District Passenger Agent, Toronto, Ont. ed

HAMBURG-AMERICAN

PARIS--LONDON--HAMBURG

WORLD'S LARGEST SHIPS "IMPERATOR"—"VATERLAND"

§†PENNSYLVANIA ....June 25 12 noon
IMPERATOR.....June 27 12 noon
AMERIKA (FROM BOSTON)..June 30
PRES. LINCOLN .....July 2, 11 a.m.
VATERLAND .....July 7, 10 a.m.
CINCINNATI (FROM BOSTON)..July 7
KAISERIN AUG. VIC.....July 11, 1 p.m.

§Second cabin only.
†Will call at Boulogne.

MEDITERRANEAN SERVICE FROM NEW YORK.

GIBRALTAR, NAPLES, GENOA

SS. HAMBURG.....June 30, 3 p.m.
SS. MOLTKE.....July 15, 3 p.m.
SS. HAMBURG.....Aug. 6, 3 p.m.
SS. MOLTKE .....Aug. 27, 3 p.m.

Hamburg-American Line, 71 Notre Dame St. West, Montreal, or S. J. Sharp & Co., Toronto, General Agents for Ontario, Canada. 246tf

GRAND TRUNK RAILWAY SYSTEM

"Double Track All the Way."

'The International Limited'

Canada's Train of Superior Service.

Leaves Toronto 4.40 p.m., arrives Detroit 9.55 p.m., Chicago 8 a.m., daily. Parlor-Library car, Dining car and electric-lighted Pullman Sleeping cars.

LAST TRAIN OUT of TORONTO at NIGHT

Leaves 11 p.m. daily, making connections with trains leaving Chicago for St. Paul, Minneapolis, Winnipeg and points in Western Canada, also for points in California, Colorado, etc. Morning train leaves Toronto 8 a.m., arrives Detroit 1.53 p.m., and Chicago 9.25 p.m. daily.

The Double-Track Line between

TORONTO and MONTREAL

9 a.m., 8.30 p.m., 10.45 p.m. daily. Highest Class of Equipment.

Berth reservations, etc., at City Office, northwest corner King and Yonge Sts. Phone Main 4209. 7edtf

CUNARD

BOSTON SERVICE

London-Paris-Liverpool

Calling at Queenstown-Fishguard

LACONIA June 23
CARMANIA June 30
FRANCONIA July 7
CARONIA July 14
LACONIA July 21
FRANCONIA Aug. 4

Sailing from Boston offers the advantages of shorter sea voyage and attractive rates on these popular and palatial steamers.

Send for booklet "Historic Boston."

APPLY TO LOCAL AGENTS or 126 State Street, Boston

EVERY DOLLAR PAID TO THE

CANADIAN GOVERNMENT RAILWAYS
INTERCOLONIAL
PRINCE EDWARD ISLAND RY.

IS A DOLLAR SAVED TO THE COUNTRY

THE ONLY ALL-CANADIAN ROUTE

To the Atlantic Seaboard

2- THROUGH TRAINS -2

BETWEEN

MONTREAL AND HALIFAX

OCEAN LIMITED

LEAVES 7.30 P.M. DAILY

for **Quebec,** Riviere du Loup, Campbellton, **Moncton, Truro and Halifax.**

Connections for New Glasgow and the Sydneys (except Saturdays).

THE MARITIME EXPRESS

LEAVES 8.40 A.M. DAILY EXCEPT SATURDAY.

For Quebec, Campbellton, Moncton, Truro, Halifax, St. John.

On Saturdays will run Montreal to St. Flavie only.

STEAMSHIP TICKETS VIA ALLAN LINE, CANADIAN PACIFIC S.S. LINE, CANADIAN NORTHERN S.S. DONALDSON LINE

For further information concerning rates, reservations, etc., apply to E. TIFFIN, General Western Agent, 51 King St. East (King Edward Hotel Block). 'Phone Main 554. ed

CUNARD LINE

FINEST AND FASTEST STEAMERS IN THE WORLD.

FROM BOSTON.		FROM NEW YORK.	
Laconia	June 23	Lusitania	June 23
Carmania	June 30	Aquitania	July 1
Franconia	July 7	Mauretania	July 7
Caronia	July 14	Lusitania	July 14

A. F. WEBSTER & SON - 53 YONGE ST.

GENERAL AGENTS. ed7tf

Summer Resorts. Summer Resorts.

HERE'S A REGION OF HEALTH AND HAPPINESS FOR ALL

Come on up, right away—Lakes Muskoka, Rosseau and Joseph are especially charming in June and July. Imagine, if you can, this hundred-mile stretch of rippling waters, dotted with scores of pine-clad isles, set in the green, cool forests of the northland. Just the place to build up vigorous bodies. Bring the entire family. Dozens of good hotels now open. Only three and one-half hours from Toronto. Better railway service than ever before. Good fishing, canoeing, motorboating, sailing, tennis, golf — all outdoor sports, under ideal conditions. Dancing or just lazing, as your mood may dictate, on delightfully shaded verandahs.

For illustrated folder, with list of hotels and rates, write Muskoka Navigation Company, 220 West King Street, Toronto.

ROYAL MUSKOKA OPENS JUNE 27th.

Reservations are being made every day. Make yours now so as not to be disappointed. Write the Manager, B. E. Laciar, 220 West King St., or Phone Adel. 1567.

IN THE ADIRONDACK MOUNTAINS

PAUL SMITH'S HOTEL

With Casino (a la carte), Private Furnished Cottages, and Complete Housekeeping Camps in the centre of Excellent Automobiling and Beautiful Lake Water Journeys. Offers Special Weekly Rates. New York Central Through Pullman Service from all Cities. Fine Golf. Paul Smith's Hotel Co., Paul Smith's, N.Y. 247

A Vacation Is Best Enjoyed in MAINE

Resolve to see Portland, the vacationists' summer capital. Plan a different vacation—comfortable, interesting, away from the heat. Free illustrated booklet giving information about hotels, boarding houses, cottages and camps. New Portland League Base Ball Games. Write

BOARD OF TRADE
Exchange St., 52, Portland, Maine.

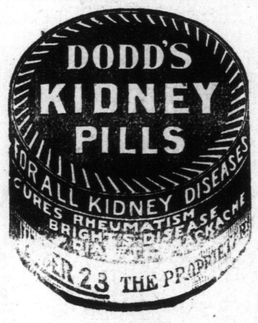

Select the butt end of half a ham. Place in a kettle with water enough to cover. Add a cup of molasses and boil until almost done. Drain. Remove the skin and place in a baking pan. Cover the ham with breadcrumbs and a little brown sugar, a quarter cup of sherry and a cup of the water in which the ham was boiled. Bake in a moderate oven one hour.

FRUIT MARBLE CAKE.

Cream two-thirds of a cup of butter, add gradually two cups of sugar and the beaten yolks of three eggs, then alternately one cup of milk and three cups of flour, sifted, with one teaspoon of soda and two teaspoons cream of tartar, and one saltspoon of salt. Flavor with lemon, fold in the stiffly beaten whites and put half of the mixture in a long, narrow pan. To the remainder add one tablespoon of molasses, one teaspoon of cinnamon, half teaspoon each of cloves and allspice, one cup of chopped raisins mixed with one tablespoon of flour. Spread over the white part and bake in a moderately hot oven.

CUNARD LINE

Boston, Queenstown, Liverpool, New York, Queenstown, Fishguard, Liverpool.

New York, Mediterranean. Adriatic.

A. F. WEBSTER & SON, General Agents, 53 YONGE STREET edtf

HOLLAND-AMERICA LINE

New Twin Screw Steamers, from 12,500 to 24,170 tons.

New York — Plymouth, Boulogne and Rotterdam.

Ryndam .....June 23
Rotterdam .....June 30
Rotsdam .....July 7
New Amsterdam .....July

New Triple-Screw Turbine Steamer $5,000 tons register in course of construction.

R. M. MELVILLE & SON, Gen. Passenger Agents, 24 TORONTO STREET.

BEAD NECKLACES.

The necklace which affords an exact match to some other item of the toilet strikes a very attractive note just now.

The making of a chain of this kind—choosing the beads as one would a bright-colored tie or set of buttons—is a favorite hobby. The work is perfect for a pastime, where large pieces of embroidery are not desirable, from the point of view of packing.

Some of the prettiest are a mixture of a single and a triple chain, composed of large, roughly-cut bits of crystal and pebbles of some kind, tiny beads and pearls.

POOR COPY