

POULTRY AND POULTRY PRODUCTS

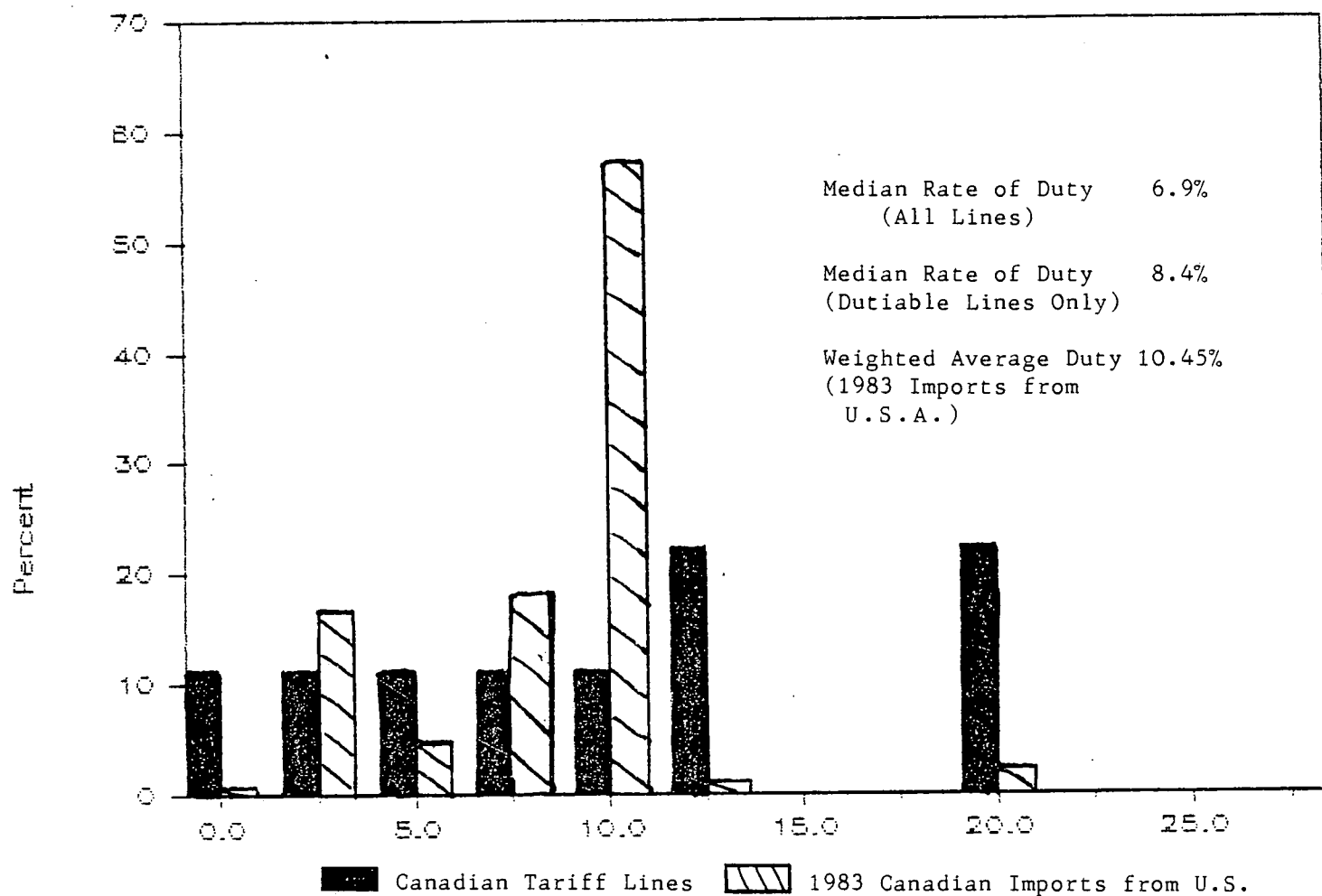

Examples

Chicks		Eviscerated poultry	12.5%, not less
- pure-bred	Free *		than 5¢/lb or more
- other baby chicks	2¢ each		than 10¢/lb
Other live poultry, except purebred	2¢/lb	Canned poultry	15%
Eggs	3.5¢/doz	Dried eggs	20%

(*) Unbound rate.

NOTE: Poultry and eggs subject to supply management and, therefore, to import and export controls.