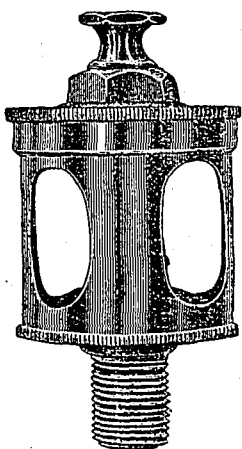
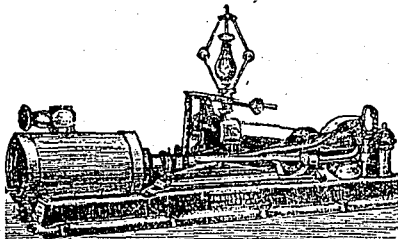

A. M. FORSTER,

Manufacturer of

Engineers' and Plumbers' Brass Goods.Vacuum Lubricator,
Pat. Boiler Purger,
Flue Cleaners,
Portable
Lawn Fountains.

All kinds of

Brass Castings.**173 & 175**St. James St. North,
HAMILTON, Ont.**J. H. KILLEY & CO.,**
HAMILTON, Ont.Builders of the most Simple, Economical and Modern of all **CUT-OFF ENGINES.** C. H. No. 1 Iron and Steel Boilers of all sizes in stock ready for delivery.**Canadian Pacific Railway Co.,****NOTICE.**

The fifth half-yearly payment of interest on the Five per cent First Mortgage Land Grant Bonds of the Company will be made on presentation of Coupons on and after the

FIRST DAY OF APRIL NEXT,

in the Offices of the Company, Place d'Armes Square, Montreal, or at the Office of Messrs J. Kennedy, Todd & Company, Agents of the Company, 63 William Street, New York, or at the Office of the Company, Bartholomew House, London, England.

CHARLES DRINKWATER,

Secretary.

Montreal, March 17th, 1884.

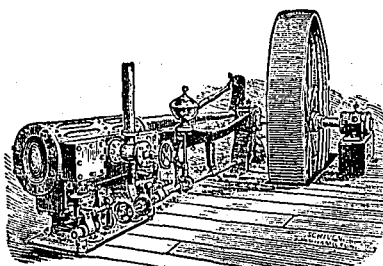
**THOS. WORSWICK,**

GUELPH, ONT.

Manufacturer of the WORSWICK "BROWN" AUTOMATIC CUT-OFF ENGINE.

For durability, accessibility of parts and economy of fuel, this engine has no equal. Boilers of Steel or Iron, made to order, Shafting, Pulleys, and Hangers furnished on short notice.

The Fensom Elevator Works, 38 DUKE ST., Head of Frederick St Toronto.

Manufacturers of

ELEVATORS

HAND, STEAM, AND HYDRAULIC, for light or heavy Work.

In **FACTORIES, HOTELS, WAREHOUSES, Etc.**

Estimates furnished.

THE CANADIAN PACIFIC RAILWAY CO'Y.
LAND REGULATIONS.

The Company offer lands within the Railway Belt along the main line, and in Southern Manitoba at prices ranging from

\$2.50 PER ACRE

upwards, with conditions requiring cultivation.

A rebate for cultivation of from **\$1.25 to \$3.50 per acre**, according to price paid for the land, allowed on certain conditions. The Company also offer Lands**Without Condition of Settlement or Cultivation.****THE RESERVED SECTIONS**

along the Main Line, i.e., the odd numbered Sections within one mile of the Railway, are now offered for sale on advantageous terms, to parties prepared to undertake their immediate cultivation.

TERMS OF PAYMENT:Purchasers may pay one-sixth in cash, and the balance in five annual instalments, with interest at **SIX PER CENT.** per annum, payable in advance.

Parties purchasing without conditions of cultivation, will receive a Deed of Conveyance at time of purchase, if payment is made in full.

Payments may be made in **LAND GRANT BONDS**, which will be accepted at ten per cent. premium on their par value and accrued interest. These Bonds can be obtained on application at the Bank of Montreal, Montreal; or at any of its agencies.**FOR PRICES AND CONDITIONS OF SALE** and all information with respect to the purchase of Lands, apply to **JOHN H. McTAVISH**, Land Commissioner, Winnipeg.

By order of the Board.

CHARLES DRINKWATER, Secretary.

Montreal, December, 1883.

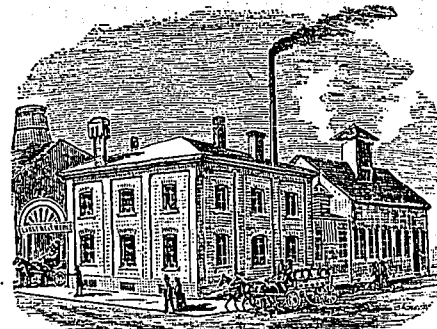
W. CLARK,Manufacturer of **Canned Meats and Poultry, Cured Meats and Sausages, MONTREAL.**

Factory: cor. Albert and Vinet Steeets.

JAMES PARK & SON,
PORK PACKERS, TorontoL. C. BACON, ROLLED SPICED BACON,
C. C. BACON, GLASGOW BEEF HAMS,
SUGAR CURED HAMS, DRIED BEEF,
BREAKFAST BACON, SMOKED TONGUES,
MESS PORK, PICKLED TONGUES,
FAMILY or NAVY PORK, LARD IN TUBS and PAILS.
The best brands of English Fine Dairy Salt in stock.**I. J. MANSELL,**

Manufacturer of the

"MANSELL" ORGAN.

This instrument needs only to be seen to be appreciated. For sale by

L. E. N. PRATTE, Montreal.Send for circulars to the factory at
BROCKVILLE, ONT.**LOVELL BROTHERS,**
COMMERCIAL PRINTERS
39 & 41 MELINDA STREET, TORONTO.**Fine Printing a Specialty.****F. E. DIXON & CO.,**
MANUFACTURERS OF
LEATHER BELTING,
70 King Street East.**TORONTO.**LARGE DOUBLE DRIVING BELTS A
SPECIALTY.

Send for Price Lists and Discounts.

