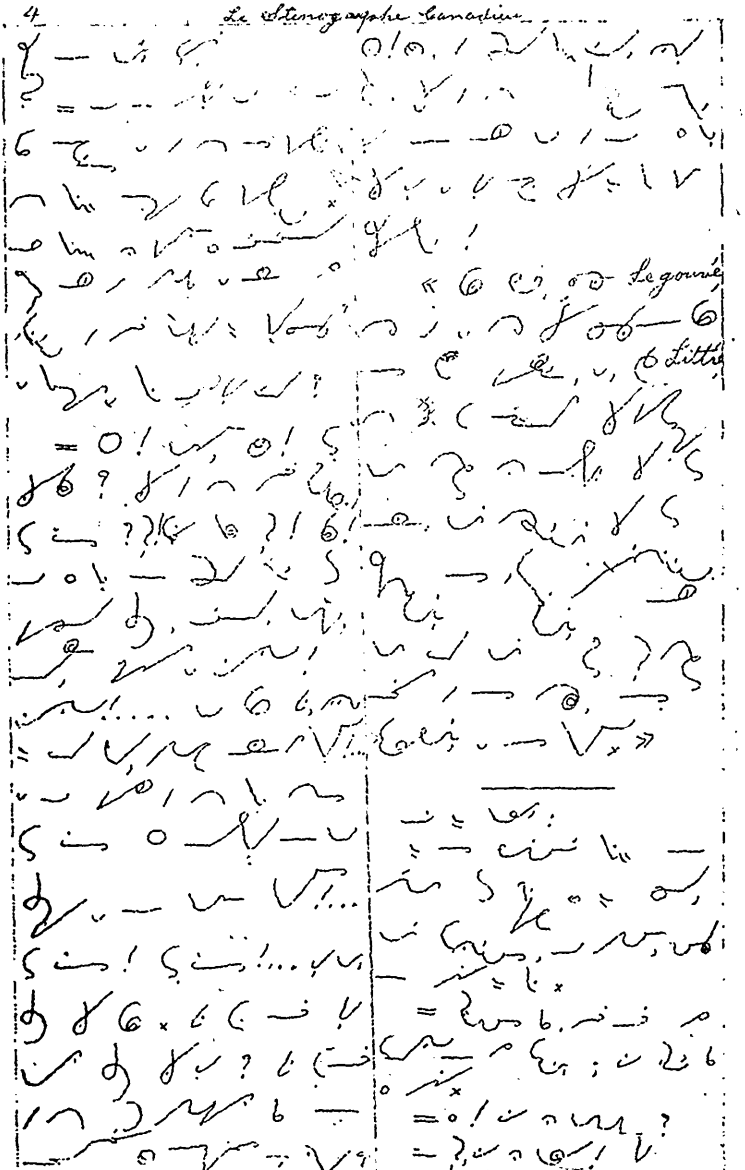
Le gouvé
Lettre