PASSENGER TRAFFIC.

LAN - LINE.

mers will sail from
PORTLAND. HALIFAX.
ian Nov. 28 Nov. 30
an Dec. 12 Dec. 14
esian " 26 " 28
ction in Cabin and Intermediate rates.

CHOR LINE.
sail from New York.
ORIA - Nov. 16
ESSIA - - " 23
NIA - - " 30

FIC MAIL S.S. LINE
for San Francisco,
N - Nov. 20

CLYDE LINE
eekly between Charleston and Florida.

ALLORY LINE
FLORIDA AND TEXAS.
D DOMINION LINE
Norfolk and Old Point Comfort.

ATLAS LINE
To West Indies.

tickets and all information to

R. KINGSBURY,
eneral Ticket Agent,
ADELAIDE EAST,
Telephone 2010.

UTH AFRICA
TASMANIA
TRALIA, NEW ZEALAND.
The new
Star Steamer TEUTONIC
from New York on the following dates, passengers a week in England before one of the fast steamers of the company to the above places: Aug. 24, Oct. 16, Nov. 13, Dec. 11.
ngers desirous of a longer time in England leave by earlier steamer.
ly tickets and particulars from all of the line or
T. W. JONES,
Canadian Agent, 37 Yonge-st. Toronto

AND TRUNK RY.
The old reliable route to
treal, Detroit, Chicago,
principal points in Canada and the States. Only line running Pullman Sleeping, Buffet and Parlor cars, electric
all information as to rates, etc., apply King and Yonge-streets or 20 York-
P. J. SLATTERY,
City Pass. Agent.

MUDA ROYAL MAIL LINE.
BERMUDA,
ars from New York, THURSDAYS.
BARBADOS,
Indies and Trinidad, FORTNIGHTLY.
A. Ahern, Secy., Quebec.
ow Cumberland, S.S. Agt.
2 Yonge-street, Toronto. ed

CHRISTMAS
- ENGLAND.
west rates for Cabin, Intermediate and Steerage by the cipal steamship lines.
WEBSTER, - 58 Yonge-st.

MINION LINE
Royal Mail Steamships.
SAILING DATES.
ouver, from Quebec, Thursday, Nov. 21.
From Portland. From Halifax.
.....Thurs., Dec. 5. Sat., Dec. 7.
.....Thurs., Dec. 12. Sat., Dec. 21.
WINTER RATES.
n—from Quebec, Portland or Halifax Liverpool, $50 and $60; Intermediate —to Londonderry, Belfast, London or Glasgow, $25; Steerage—to Liverpool, Queenstown, Londonderry, Belfast, London or Glasgow, $20.

ALLAN LINE.
Royal Mail Steamships.
WINTER RATES.
From Portland. From Halifax
DINIAN..... Nov. 28 Nov. 30
SIAN..... Dec. 12 Dec. 14
NESIAN..... Dec. 26 Dec. 28
es of passage—Cabin, $50 and $60; return, and $110; Intermediate, $35; return, $65. Steerage, $20; return, $40.
ssengers embarking at Portland leave on Wednesday morning and if embarking at Halifax leave Toronto on Thursday evening. berths and all particulars apply to H. ALLAN, General Passenger Agent, corner King and Yonge-streets, Toronto. 26

Intercolonial Railway
OF CANADA.
e direct route between the west and all points on the Lower St. Lawrence and Bale des Chaleurs, Province of Quebec, also for New Brunswick, Nova Scotia, Prince Edward and Cape Breton Islands, Newfoundland and St. Pierre.
Express trains leave Montreal and Halifax daily (Sunday excepted) and run through without change between these points in 30 hours.
e through express train cars of the International Railway are brilliantly lighted by electricity and heated by steam from the locomotive, thus greatly increasing the comfort and safety of travellers.
ew and elegant Buffet Sleeping and Day Cars are run in all through express trains.

Canadian-European Mail and Passenger Route.
ssengers for Great Britain or the Continent leaving Montreal on Friday morning will take the outward mail steamer at Halifax on Saturday.
e attention of shippers is directed to the superior facilities offered by this route for the export of flour and general merchandise intended for the Eastern Provinces and Newfoundland; also for shipments of grain and produce intended for the European market.
ickets may be obtained and all information about the route, also freight and passenger rates, on application to
N. WEATHERSTON,
Western Freight and Passenger Agent,
93 Rossin House Block, York-st., Toronto.
D. POTTINGER,
Chief Superintendent.
Railway Office.
Moncton, N.B., Nov. 14, 1889.

LIVELY TOWN OF FOREST.

A SPRIGHTLY PLACE IN LAMBTON PAID A VISIT.

A Comfy and Fruit Growing Centre—Its Churches and Educational Facilities—Its Past and Present Experience in the Newspaper Line—Public Men—Business Houses.

The little town of Forest is situated on the G.T.R. in Lambton county, 25 miles from Sarnia, the county town, and 140 from Toronto. The settlement began about 50 years ago, though the large st portion of the town has been built up within 30 years. It is located in a splendid agricultural and fruit growing section, and wheat and apples are two of the chief commodities exported. In the fall a regular procession of teams is daily witnessed drawing the grain to market. The temperature is modified by the influence of the lake, and peaches and melons are raised in great abundance, and even peanuts to some extent.

The town has a Mayor, Reeve and a full board of councillors, Mr. H. Barron being the Town Clerk. The population is given in the assessment roll as 1546 and the total assessment as $342,811. There is a white brick town hall, with tower and flagstaff, erected in 1883. A Ronald steam fire engine, with a well organized company, provides against fire. There is telegraph and telephone connection, and an electric light plant is being put in to light up the town. Among the other institutions are a Mechanics' Institute, brass band, a park owned by a company in which are large agricultural buildings. There the Warnock, Plympton and Bosanquet Agricultural Society hold successful exhibitions annually. Educational facilities are furnished by 3 buildings—a Central, Model and Public school—with 4 rooms, and two primary schools. Six teachers are employed in all—C. S. Faulkener being the principal.

The churches are the Central Congregational, a white brick building with square tower, erected in 1884—Rev. J. White pastor; Methodist church—Rev. A. G. Harris pastor—is also a substantial brick structure. The English church is brick, with spire, and the Incumbent is Rev. Wm. Johnston. The Presbyterians are also represented.

For a small place Forest has had a large and varied experience in newspapers. In the town's early days much of the great political parties had its own organ, and at one time no less than three papers were published. But experience is a good teacher. The people grew tired of trying to support two papers where there was room for only one, and 6 years ago, when The Forest Free Press came under its present management and it was announced that political matters would be eschewed and the paper conducted solely in the interests of the town, the change was welcomed. Since that change was made The Free Press has prospered and fully meets the wants of the business people of Forest. H. J. Pettypiece is the editor and proprietor, and publishes a bright newspaper, appreciated by every citizen without respect to party.

The business portion is pretty well concentrated, and quite convenient to the railway station. Manufacturers are fairly well represented, yet in a place with such extensive resources there should be room for various others.

The following are some of the business houses:

Dr. Scott.

One of the best known and most prominent citizens is Dr. Scott. He was born in Ireland 45 years ago and came to Canada at an early age. He was educated for the medical profession and graduated at Toronto University in 1872 with first class honors. He also passed the College of Physicians and Surgeons and was a graduate of the College of Physicians and Surgeons, Edinburgh, the same year. He has pursued an active life, and has taken a keen interest in everything tending to the prosperity of the village. He was 6 years postmaster and for 13 years carried on the largest drug store in this section. He is coroner for the county, medical examiner for a number of Insurance companies, and has charge of the Indians at Kettle Point. While attending to his large and lucrative practice, he takes an active interest in settling young Englishmen from the old land.

Banking House of R. Fleming.

Henry Barron manager, was established in 1861, and has been carried on with uniform success. A regular banking business is done—notes discounted, deposits received, collections made, etc. It is the agency for the Huron & Lambton Loan & Savings Company. A real estate and insurance business is also transacted. Telephone No. 2.

The Standard Bank

was established here about 2 years ago and has proved a great convenience to the business community. Deposits received and notes discounted at best rates. In the Savings Branch Department deposits of $1 and upwards are received. The establishment of this institution supplied a long felt want. W. C. Boddy, formerly of Brighton, is manager.

Hay & Hutchison

are proprietors of an elevator in Forest and buy all kinds of grain on the market, and ship extensively. Mr. Hay is also a member of the firm of Hay & Harrison, proprietors of a full roller process mill of 125 barrels capacity at Ailsa Craig.

Forest Roller Mill,

R. McCahill & Co., proprietors, is a 5 story brick building 60x80, and fitted up with full roller process machinery. There are 13 large sets rolls, 10 reels, 5 purifiers, separators, 3 packers, etc. There is room for 4 car loads of bran, 10,000 bushels of wheat, and 7 car loads of flour. The capacity of the mill is 200 barrels daily, and several of the brands of flour manufactured here have a reputation of the highest kind.

Slavin Bros.,

merchant tailors, opposite the Franklin House, commenced about two years ago and do a large and increasing business. They keep a full stock of tweeds, worsteds, overcoating and general merchant tailors' stock, and being practical cutters, trained and experienced, turn out garments in the latest and most elegant styles. In addition to an extensive home trade in ordered clothing they have a considerable customer through the States and Northwest from former customers.

Ralph E. Scott,

pharmacist, has always on hand a complete stock of drugs, chemicals and medicines, and gives all the attention to dispensing which its importance demands. He is sole manufacturer of "Scott's Carbolic Cream Dentifrice," an article of much merit and commands a wide sale. It is a disinfectant, has a delightful aromatic fragrance, and by daily use will completely remove all tartar from the teeth.

The Franklin House,

Geo. Webster, proprietor, is a fine 3 story brick building of advanced architecture, and is the leading commercial hotel in town. There are 23 bedrooms, and all required accommodation in parlors, sitting rooms, sample rooms, etc. The house is fitted up and furnished in first class style, and here the travelling public will find every comfort and attention.

Jas. Grey

has been three years in business, and his store seems to be a popular resort for everything in his line. He deals in groceries, provisions, confectionery, and does a large ice cream and oyster business in season. His aim is to keep a complete stock of everything in the grocery line required for the table.

Forest Planing & Saw Mill.

Hamilton & Pratt, proprietors, manufacture doors, sash, blinds, mouldings, stair rail and general house furnishings. Their factory is 3 story, brick, 42x80 feet and the best in the county. A 30 horse power engine propels the works. There is a saw mill in connection. This enterprising firm is now putting in an electric light plant and expects to have both arc and incandescent systems in operation by the 1st of December. The Reliance of Waterford is the system selected.

How to Obtain Sunbeams.

Every one should have them. Have what Stanton's Sunbeam Photographs, $1 per dozen. Studio southwest corner Yonge and Adelaide streets. 462

ASPIRING TEESWATER.

A Village in Bruce County That has Great Hopes for the Future.

Teeswater is an aspiring village in Bruce county, at the terminus of the C.P.R. branch line from Harriston, and on the Teeswater River. It has a population of 1156 with a total assessment of $246,805. In some of its equipments it is in advance of the times. The corporation has lately put in a splendid system of waterworks, consisting of engine and duplicate pumps. Provision is also made for the electric light, which it is intended to introduce shortly. There is a white brick school house with 4 teachers, 2 Presbyterian churches, a Methodist Roman Catholic, Baptist and English—all of them brick, several of them having graceful spires. A newspaper called The News is issued here. The village possesses many natural advantages, and it will be for lack of enterprise on the part of the citizens themselves if its future is not one of progress and prosperity.

The following are a few of the business men who take an interest in the prosperity of the village and who favor every enterprise having for its object the advancement of the place:

Teeswater Flour and Oatmeal Mill.

R. G. Chapman, proprietor, is a substantial well fitted up mill with 5 run of stones, and does a large gristing trade. A kiln and all the necessary appliances for the manufacture of oatmeal are provided, and the products in this line have a wide celebrity for their superior quality. Power is obtained from the Teeswater River.

Teeswater Creamery.

Among the institutions creditable to Teeswater the creamery stands prominent. It is owned by J. T. Brill and operated by S. R. Brill, and has been in operation 10 years. Steam power is used, and with abundance of pure spring water and a system of waterworks the desired temperature can be maintained. The premises are a model of neatness, and any one seeing the process of making butter here would have no doubts about its purity and quality. The output is 1200 pounds daily, and such is the reputation of the butter that it is impossible to supply the demand.

R. C. McKibbon

is the irrepressible dry goods man who leads the trade and distances all competitors. While others are blue moulding behind the counter wondering what is the matter with business, he is busy, simply because he sells cheap and lets it be known. His lines are staple and fancy dry goods, ready made clothing, gents' furnishings, hats and caps, boots and shoes and groceries. Every department is complete and good articles at low prices is the rule in all.

L. A. Brink

has been in business 7 years, and is proprietor of a large hardware establishment. The store is 100 feet long and filled with every requisite in the hardware line; including shelf and heavy hardware, carriagemakers', blacksmiths' and plumbers' supplies, plated ware, paints and oils, seeds, etc. The stock is large, comprehensive and well assorted. Mr. Brink is Reeve of the village and a representative energetic business man.

W. E. Thompson

is proprietor of a saw mill, stave, heading, shingle, lathe and broom handle factory. He employs 30 men, and his establishment is the most important in the place. More broom handles are manufactured here than at any other point in the Province, and the principal broom factories get their supplies here. Barrels, churns, butter tubs, etc., are also manufactured and orders for any particular kind, size or class of lumber are promptly filled. A large wholesale and retail trade is done in hard and soft wood lumber of all kinds. Mr. Thompson is a member of the council and one of those progressive men who help to build up the town.

CARTER'S LITTLE LIVER PILLS.

CURE
Sick Headache and relieve all the troubles incident to a bilious state of the system, such as Dizziness, Nausea, Drowsiness, Distress after eating, Pain in the Side, &c. While their most remarkable success has been shown in curing

SICK
Headache, yet Carter's Little Liver Pills are equally valuable in Constipation, curing and preventing this annoying complaint, while they also correct all disorders of the stomach, stimulate the liver and regulate the bowels. Even if they only cured

HEAD
Ache they would be almost priceless to those who suffer from this distressing complaint; but fortunately their goodness does not end here, and those who once try them will find these little pills valuable in so many ways that they will not be willing to do without them. But after all sick head

ACHE
is the bane of so many lives that here is where we make our great boast. Our pills cure it while others do not.

Carter's Little Liver Pills are very small and very easy to take. One or two pills make a dose. They are strictly vegetable and do not gripe or purge, but by their gentle action please all who use them. In vials at 25 cents; five for $1. Sold by druggists everywhere, or sent by mail.

CARTER MEDICINE CO., New York.

Small Pill. Small Dose. Small Price.

GOLD MEDAL, PARIS, 1878.
W. BAKER & CO.'S
Breakfast Cocoa
Is absolutely pure and it is soluble.
No Chemicals
are used in its preparation. It has more than three times the strength of Cocoa mixed with Starch, Arrowroot or Sugar, and is therefore far more economical, costing less than one cent a cup. It is delicious, nourishing, strengthening, EASILY DIGESTED, and admirably adapted for invalids as well as for persons in health.
Sold by Grocers everywhere.
W. BAKER & CO., Dorchester, Mass.

HAZELTON'S VITALIZER. For Organic Weakness, Failing memory, Lost of Energy, Physical Decay, arising from excess of indiscretion, producing some of the following effects: Nervousness, Debility, Dimness of Sight, Self Distrust, Defective Memory, Pimples on the Face, Loss of Ambition, Melancholy, Dyspepsia, Stunted Development, Loss of Power, Pains in the Back, etc., also Gonorrhea and Gleet are treated with unparalleled success. Safely, Privately. No mercury. Curable cases guaranteed. Write for information, inclosing stamp. Address
J. E. HAZELTON,
302 Yonge-street, Toronto, Ont., Druggist.

GRATEFUL—COMFORTING.
EPPS'S COCOA.
BREAKFAST.
"By a thorough knowledge of the natural laws which govern the operations of digestion and nutrition, and by a careful application of the fine properties of well-selected Cocoa, Mr. Epps has provided our breakfast tables with a delicately flavored beverage which may save us many heavy doctors' bills. It is by the judicious use of such articles of diet that a constitution may be gradually built up until strong enough to resist every tendency to disease. Hundreds of subtle maladies are floating around us ready to attack wherever there is a weak point. We may escape many a fatal shaft by keeping ourselves well fortified with pure blood and a properly nourished frame."—Civil Service Gazette.
Made simply with boiling water or milk. Sold only in packets, by grocers, labelled thus:
JAMES EPPS & CO.,
Homœopathic Chemists, London, Eng.

EXTRA VALUE.
A DRAWING
ROOM SUITE
COVERED IN FINE
Satin Brocade,
WELL UPHOLSTERED
SPRING EDGES
FOR
$65.00
JOLLIFFE & CO.,
QUEEN-ST. WEST,
TORONTO.

A PRETTY FOOT
Is assured to all Ladies wearing the
Valiant $3.50 Specialty
(DONGOLA KID)
SHOE,
which for Style, Fit, Durability and Comfort is the
Best in the Universe.
Button-holes, patented, will not wear out, tear out or pull out.
Lace-piece patented, has no metal eyelets to pull out, become brassy or cut the laces.
Seams patented, will not rip, nor will friction of the dress wear them out.
If dealers in your town haven't the VALIANT SPECIALTY SHOE send us Money Order for $3.50 and we will express you a pair, the size required, charges prepaid.
THE VALIANT SHOE
MANUF'G. CO.,
TORONTO. 246
Price Stamped on Every Pair.

A HOME COMPANY
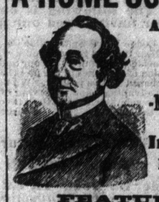
AUTHORIZED
Capital:
$2,000,000.
—THE—
Manufacturers
LIFE
Insurance Co.
Head Office:
Toronto.
FEATURES:
Low Rates, Liberal Policies,
Thirty Days' Grace,
Absolute Security,
Prompt Payment of Claims.
PRESIDENT: SIR JOHN A. MACDONALD.
A. H. GILBERT, Superintendent.
AGENTS WANTED.

ESTABLISHED 1867.

LADIES' AND GENTS'
FINE FURS
OUR SPECIALTY.
We have received first prize for over ten years past in Gold, Silver and Bronze Medals.
J. & J. LUGSDIN,
Manufacturing Furriers,
101 Yonge-st., Toronto. 246

PATENT
WAVY
Cathedral Glass.
Finest decorative window glass in the world. Just received, sixty 200 foot cases, all shades and tints. The subscribers are
SOLE CANADIAN AGENTS
for this beautiful glass.
Call and inspect it.
STEWART & WOOD,
82 & 84 York-street.

NORTH - TORONTO.

Investors wishing to acquire interests in this district before the rise in prices sure to follow upon
INCORPORATION OF THE NEW VILLAGE,
THE COMPLETION OF THE ELECTRIC RAILWAY,
Now in process of construction, and the building of the
BELT LINE RAILWAY,
As to which an application for a bonus that will ensure its completion in less than eighteen months will within a fortnight or so be submitted to the Township Council, should apply to the undersigned.
The fullest list of North Toronto Properties on the market.
Persons wishing for accurate information as to value and location of any North Toronto properties can have the benefit of an inspection of a large map of the district, the only one in existence. The map is drawn to scale, and shows all the property now laid out.
Glen Grove, Greenwood Park, Deer Park Annex and other properties a specialty.
THOS. H. MONK,
86 CHURCH-STREET.

THE
TORONTO RUBBER CO'Y
OF CANADA.
EVERY DESCRIPTION OF INDIA RUBBERGOODS KEPT CONSTANTLY ON HAND.
Men's, Boys' and Youths' Sporting Boots, Pure Gum Boots, in all sizes, the celebrated "Fusion" Lined Boots, Waterproof Coats, Capes, etc., in endless variety, from the plain economical every-day wear suitable for the camper-out, up to the most fashionable "Inverness" style to promenade in. Canoe Cups, Telescope Tumblers, Air Beds, Air Pillows, Hats and Caps, Haversacks, Ice Bags, Horse Covers, Horse Hoods, Life Preservers, Water Bags, Water Bottles, etc., etc.
The Renowned
"Eureka," "Paragon" and "Red Cross"
FIRE ENGINE HOSE,
BELTING, PACKING and HOSE.
No Article Known to the World in Rubber Goods but is Kept in Stock.
THE TORONTO RUBBER COMPANY.

T. M'ILROY, JR., & CO.
Warehouse, 28 King-street west, Toronto.

ONTARIO COAL CO'Y.
IMPORTERS OF THE CELEBRATED 246
LEHIGH VALLEY COAL.
POSITIVELY THE VERY BEST IN THE MARKET.
THE BEST IS THE CHEAPEST.

We also furnish only the best grades of soft coal for grate use. In steam producing coal we handle exclusively the unexcelled brands known as Reynoldsville, Soldier Run and Sunday Creek. Best quality of Beech and Maple and Pine Wood always on hand.
General offices and docks Esplanade east, foot of Church-st. Telephone No. 18. Up-town office, No. 10 King-street east. Telephone No. 1059. Branch office corner Bloor and Bordenstreets. Telephone No. 3623. Branch office No. 725 Yonge street. Yard and office 1069 Queen-st. west, near subway.

WINDOW SHADES.
MACFARLANE, McKINLAY & CO.
—HEADQUARTERS FOR—
PLAID STORE SHADES, SPRING ROLLERS,
SHADE FRINGES, SHADE TASSELS.
Forty Colorings of Shade Cloth, 37 to 90 in. 200 Handsome Patterns Decorated Shades.
Patentees of the Wyant Shade Fastener. No tacks required.
OFFICE AND FACTORY, 31 and 33 WELLESLEY-STREET WEST.

A POSITIVE CURE. A PAINLESS CURE.
This the Patent Age of New Invention.
FACTS FOR MEN OF ALL AGES
DISEASES OF MAN!
M. V. Lubon's Specific No. 8
The great Health Restorer. Guaranteed of Healing
CURES in 1 to 5 days all disorders of a Sexual nature, whether Acute or Chronic, Recent or Long Standing.
YOUNG, MIDDLE-AGED & OLD MEN
Who are Broken Down from the Effects of Abuse, will find in No. 8 a Radical Cure for Nervous Debility, Organic Weakness, etc. Send your Address and $1, in Stamps for Pamphlet in Sealed Cover, on Diseases of Man. Address, M.V. LUBON, 47 Wellington-st. E., Toronto, Can.
A man without Manhood is like a lost paradise.
A PERMANENT CURE. NOT A STIMULANT. A PLEASANT CURE.
$10 PER BOTTLE.

HEATING
HOT WATER, HOT AIR OR STEAM.
In connection with our foundry, 404 King-street West, we have established a most complete HEATING DEPARTMENT, *in organizing which we have been careful to secure* COMPETENT ENGINEERS *for the several branches, and are now prepared to undertake the heating of* Any Class of Building *with Water, Air or Steam, giving all reasonable guarantees of* SATISFACTION *to our patrons.*
We shall be pleased to furnish estimates.
THE E. & C. GURNEY CO., LTD.

WE SHOW TO-DAY
A - SPECIAL - DRIVE
IN EXTRA HEAVY-WEIGHT CANADIAN
All-Wool Shirts and Drawers
AT VERY CLOSE PRICES.
SAMSON, KENNEDY & CO.,
44, 46 and 48 Scott-street. 15, 17 and 19 Colborne-street. } Toronto, | 25 Old Change, London, Eng.

NORTH AMERICAN LIFE ASSURANCE COMP'Y,
Incorporated by Special Act of Dominion Parliament.
HEAD OFFICE, TORONTO, ONTARIO.
A CANADIAN INSTITUTION,
which has made the greatest progress of any Home Company during the same period of its existence.
NOTED FOR PROMPT PAYMENT
of Death Claims immediately upon satisfactory completion of proofs.
PRESIDENT
Hon. A. Mackenzie, M. P., ex-Prime Minister of Canada.
VICE-PRESIDENTS
Hon. A. Morris. John L. Blaikie.
MANAGING-DIRECTOR
William McCabe, F. I. A.

Confederation Life
ORGANIZED 1871. HEAD OFFICE, TORONTO.
REMEMBER, AFTER THREE YEARS,
POLICIES ARE INCONTESTABLE
FREE FROM ALL RESTRICTIONS AS TO RESIDENCE, TRAVEL OR OCCUPATION.
Paid-up Policy & Cash Surrender Value Guaranteed in Each Policy
Policies are non-forfeitable after the payment of two full annual premiums.
Profits, which are unexcelled by any Company doing business in Canada, are allocated every five years from the issue of the policy, or at longer periods, as may be selected by the insured.
PROFITS SO ALLOCATED are ABSOLUTE and not liable to be reduced or recalled at any future time under any circumstances.
Participating policy-holders are entitled to not less than 90 per cent. of the profits earned in their class, and for the past seven years *have actually received 91 per cent. of the profits so earned.*
W. C. MACDONALD, Actuary. J. K. MACDONALD, Managing Director.

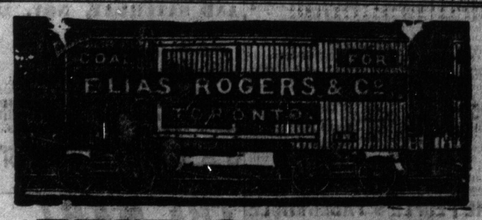

BEST QUALITY
COAL AND WOOD.
LOWEST PRICES.
OFFICES:
20 KING-STREET WEST, 288 QUEEN-STREET EAST,
409 YONGE-STREET, 578 QUEEN-STREET WEST,
793 YONGE-STREET, 403 SPADINA-AVENUE.
OFFICES AND YARDS—Esplanade E., near Berkeley-street.
" " Esplanade E., foot of Church-street.
" " Bathurst, nearly opposite Front-st.
ELIAS ROGERS & CO.

THE CANADA SUGAR REFINING COMPANY,
(Limited.) MONTREAL,
OFFER FOR SALE ALL GRADES OF REFINED SUGARS AND SYRUPS OF THEIR WELL-KNOWN BRAND OF
Redpath
CERTIFICATES OF STRENGTH AND PURITY.

OFFICE OF THE PUBLIC ANALYST,
MONTREAL, September 8th, 1887.
To the Canada Sugar Refining Co'y, Montreal:
Gentlemen,—I have personally taken samples from a large stock of your Granulated Sugar, "REDPATH" brand, and carefully tested them by the Polariscope, and I find these samples to be as near to absolute purity as can be obtained by any process of Sugar Refining.
The test by the Polariscope showed in yesterday's yield 99.70 per cent. of Pure Cane Sugar, which may be considered commercially as ABSOLUTELY PURE SUGAR.
JOHN BAKER EDWARDS,
F.I.D., D.C.L., F.C.S.
Public Analyst for the District of Montreal, and Professor of Chemistry.

CHEMICAL LABORATORY,
MEDICAL FACULTY, McGILL UNIVERSITY,
MONTREAL, September 9th, 1889.
To the Canada Sugar Refining Company:
Gentlemen,—I have taken and tested a sample of your "EXTRA GRANULATED" Sugar, and find that it yielded 99.55 per cent. of Pure Sugar. It is practically as pure and good a Sugar as can be manufactured.
Yours truly,
G. P. GIRDWOOD, M.D.