

Department of Immigration and Colonization

CHINESE IMMIGRATION SERVICE

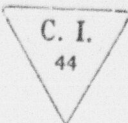

23891

This is to certify that the party described below registered at this office pursuant to Section 18, Chinese Immigration Act, Chapter 38, 13-14 George V.

Name Choa Youn

Otherwise known as _____

Address 1818 Government St. 1 Victoria B.C.
No. Street or P.O. Box Town or City Province

Present Occupation Child - Student Age 9 Male
~~Married~~ if (husband) Single if (wife) _____

in Canada give name and address. Also names and addresses of children, if in Canada _____

Born at Victoria B.C. Canada.
Village District Country

Originally admitted to Canada at the port of _____

Ex. SS. _____ Date of Birth August 30th, 1912.

Amount Head Tax Paid \$ _____ Is in possession of certificate C.I. _____ No. _____
(C.I. 5, 28, 30 or 36)

Height: 4 feet 6 inches.

Facial Marks and Physical Peculiarities:—

Mole left cheek.

Small mole right cheek.

Small mole lobe right ear.

Remarks:— Birth Certificate produced.

Birth registered at Victoria, B.C.

December 18th, 1912.

Father - Charlie Chun Lee

Mother - Wing Gim Moy.

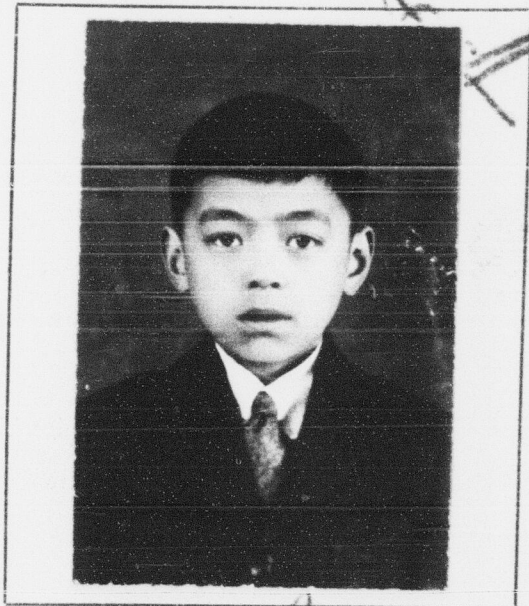

This is to certify that the party registering (is) (is not) the party whose photograph appears on the certificate above stated.

Birth Certificate.

CHECKED BY *[Signature]*

Signature of Registrar [Signature]
 Controller of Chinese Immigration

Title _____ Place and date VICTORIA B.C. APR 4 1924

This space for use of Department.

Arrival verified.

C.I. 4 No. _____

C.I. No. _____

Fyle No. _____

23891

APR 3 1924

[Signature] MB