MIRAMICHI ADVANCE.

OBSERVE THE ADDRESS SLIP ON THE PAPER ON IT INDICATES THE TIME TO WHICH THE SUBSCRIPTION IS PAID. PROMPT REMITTANCES ARE ASKED FROM THOSE WHO HAVE NOT ALREADY MADE THEM.

VOL. 11--No. 14. CHATHAM, NEW BRUNSWICK, JANUARY 22, 1885. D G. SMITH, EDITOR & PROPRIETOR. TERMS—$1.50 a Year, in Advance

BUSINESS NOTICE.

The "MIRAMICHI ADVANCE" is published at Chatham, Miramichi, N. B, every THURSDAY morning in time for despatch by the earliest mails of that day.

It is sent to any address in Canada, the United States or Great Britain (Postage prepaid by the Publisher) at the following rates:

One year, in advance, - - - - $1.50
After 6 months, - - - - - $2.00

Advertisements are placed under classified headings.

Advertisements, other than yearly or by the season, are inserted at *five cents* per line nonpareil, (or twenty sixty cents per inch) for 1st insertion, and *two cents* per line (or *twenty* cents per inch) for each continuation.

Yearly, or season, advertisements are taken at the rate of $6·75 an inch per year. The matter in space secured by the year, or season, may be changed under arrangement made therefor with the Publisher.

The "MIRAMICHI ADVANCE" having its large circulation distributed principally in the Counties of Kent Northumberland, Gloucester and Restigouche (New Brunswick), and in Bonaventure and Gaspe (Quebec), among communities engaged in Lumbering, Fishing and Agricultural pursuits, offers superior inducements to advertisers. Address

Editor Miramichi Advance, Chatham N. B

A CHANCE TO MAKE $1,000 ON A ONE DOLLAR INVESTMENT.

No Subscriber Will Receive Less Than 25 Cents in Cash.

The following list of Prizes will be awarded to the persons who subscribe for our paper between this date and the 30th day of March:

FOR ONE DOLLAR We will enter your name on our subscription books, and mail you regularly twice a month for **One Year** the **Farm, Field and Stockman** (24 pages), and send you immediately by sealed mail **three numbered receipts good for three** of the following presents:

The List of Presents to Be Given Our Subscribers:

10 U S Government Bonds of $500 each	$5000	100 Solid Silver Table Spoons	$ 250
20 U S Greenbacks of $100 each	2000	100 Sets Silver Dessert Spoons	200
1 U S Government Bond	1000	100 Sets Silver Forks (6 to the set)	1000
20 U S Greenbacks of $50 each	1000	100 Sets Silver Plated Dinner Knives (6 to set)	250
50 U S Greenbacks of $20 each	1000	100 Silver Sugar Shells	50
100 U S Greenbacks of $10 each	1000	50 Silver Ice Pitchers	500
100 U S Greenbacks of $5 each	500	1000 Photograph Albums, $2 each	2000
5 Grand Parlor Organs	1000	1000 Pocket Silver Fruit Knives	1000
3 Grand Pianos	900	1000 Gentlemen's Pocket Knives	1000
1 Twenty-Foot Sloop Sail-Boat	300	25 Gentlemen's Gold Watches	1600
1 Rob Roy Fifteen Foot Canoe	100	20 Ladies' Gold Watches	1200
1 Four-Oared Row-boat	100	30 Boys' Watches	300
1 Columbia Bicycle	100	3 Solitaire Diamond Finger Rings	400
2 Phaetons	500	2500 Souvenir Art Portfolios	1200
5 Top Buggies	1000	500 Ladies' Gold Lockets	500
8 Elegant Black Silk Dress Patterns	200	500 Gold Finger Rings	500
2 Village Carts	200	400 Ladies' Breast Pins	400
5 Best Singer Sewing Machines	250	200 Gent's Scarf Pins and Watch Chains	300
2 Raw Silk Parlor Suits	400	2000 Fine Mounted Gold Toothpicks	2000
2 Plush Silk Parlor Suits	600	500 Beautiful Nickel Clocks	2000
8 Silver Dinner Services	500	2500 Gold Toothpicks	1000
1 Black Walnut Marble Top Chamber Suit	100	2000 Gold Pencils	500
100 Sets Solid Silver Teaspoons—5 to the set	600	104 Telescopes	520

Every subscriber who does not get one of the above valuable prizes will receive a present of **Twenty-Five Cents** in cash. Remember everyone who subscribes for one year will receive our twenty-four page elegant illustrated paper for one year and **Three Receipts good for three of the above presents** ranging from 25 cents in cash to **One Thousand Dollars in Cash.** Our paper has now a bona-fide circulation of 150,000 subscribers. Has been established eight years. All of the above presents will be awarded March 30th, in a fair and impartial manner. A full list of the award will be furnished subscribers free. Persons living at a distance will have presents sent them by mail, express or freight, as may be required by the article awarded. Positively no postponement.

THE ONE DOLLAR, which you send us is the regular subscription price for a yearly subscription, and therefore we charge nothing for the presents. Do not let this opportunity go by. We believe you will like our paper so well that you will remain a regular subscriber, and any subscribers that you would not be without it for five times the cost. **YOUR SUBSCRIPTION FREE.** Get five of your friends to join you by cutting this out and showing it to them. Send us $5 and we will send you the paper for one year, and three numbered receipts for each of your subscribers and two extra for your trouble.

SEND TEN SUBSCRIBERS with $10 and we will send 12 papers one year and 36 numbered receipts good for thirty-six presents, and in addition we **will send you at once a solid hunting cased gold Aluminium Watch free.** This watch is a fine time keeper and cannot be told from a genuine gold watch. You can trade this watch for from twenty to fifty dollars. You can have the papers sent to you friends and we will make the receipts all out in your name. We could not make this watch offer did we not control the entire product of the factory.

FARM, FIELD AND STOCKMAN is one of the oldest and ablest edited Family and Agricultural papers, bound, stitched and cut. Its circulation is now **150,000. SAMPLE COPY SENT FREE. Stories, Sketches, Poetry, Farm, Garden, Household and Agricultural Departments by the best Contributors of the day.** In short, it contains that which will interest, instruct and amuse the whole family. Our reputation is fully established and the people are satisfied that we have capital enough to carry out and fulfill any offer we may make. Can it be possible that you will let such an opportunity go by?

ONE DOLLAR secures the **FARM FIELD AND STOCKMAN** for one year, and three numbered receipts which will entitle you to three of the presents in the award. The paper is worth double the subscription price. As to our reliability we refer to any Bank or Express Company in Chicago and the Commercial Agencies. We are now known the world over. Money in sums of $1 may be sent in ordinary letter at our risk; larger sums should be sent by Registered Letter, P. O. Money Order or Express.

REMEMBER these are **Presents to our Subscribers given to them absolutely Free.** Cut this out and show to friends, acquaintances and neighbors, as it will not appear again. This is a great opportunity and you should take advantage of this extraordinary offer. Address **FARM, FIELD AND STOCKMAN, 39 Randolph St., Chicago, Ill., U. S. A.**

HAMS. HAMS.

Smoked and Green.

400 PIECES HAM,

Green, Smoked or Canvassed.

FOR SALE LOW BY

C. M. BOSTWICK & CO., St. John.

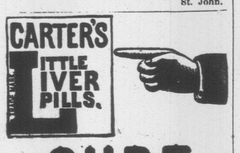

CURE

Sick Headache and relieve all the troubles incident to a bilious state of the system, such as Dizziness, Nausea, Drowsiness, Distress after eating, Pain in the Side, &c. While their most remarkable success has been shown in curing

SICK

Headache, yet Carter's Little Liver Pills are equally valuable in Constipation, curing and preventing this annoying complaint, while they also correct all disorders of the stomach, stimulate the liver and regulate the bowels. Even if they only cured

HEAD

Ache they would be almost priceless to those who suffer from this distressing complaint; but fortunately their goodness does not end here, and those who once try them will find these little pills valuable in so many ways that they will not be willing to do without them. But after all sick head

ACHE

Is the bane of so many lives that here is where we make our great boast. Our pills cure it while others do not.

Carter's Little Liver Pills are very small and very easy to take. One or two pills makes a dose. They are strictly vegetable and do not gripe or purge, but by their gentle action please all who use them. In vials at 25 cents; five for $1. Sold by druggists everywhere, or sent by mail.

CARTER MEDICINE CO., New York City.

MIRAMICHI LIVERY STABLE,

Castle Street, - - Newcastle

TEAMS FURNISHED FOR DRIVES, PARTIES, EXCURSIONS, FISHING TRIPS, ETC

JOHN MORRISSY, - - - Proprietor

Burdock BLOOD BITTERS.

WILL CURE OR RELIEVE.

BILIOUSNESS, DYSPEPSIA, INDIGESTION, JAUNDICE, ERYSIPELAS, SALT RHEUM, HEARTBURN, HEADACHE, DIZZINESS, DROPSY, FLUTTERING OF THE HEART, ACIDITY OF THE STOMACH, DRYNESS OF THE SKIN,

And every species of diseases arising from disordered LIVER, KIDNEYS, STOMACH, BOWELS OR BLOOD.

T. MILBURN & CO., Proprietors, Toronto.

Order of Council.

Northumberland Co. Council, July Sittings, 1883.

Resolved, that this Council require from the different Collecting Justices holding Defaulters' lists, a general statement of all lists, placed in their hands by this Council, shewing amount of Defaulter's amount paid, amount still defaulting, and amount paid to the Secretary Treasurer.

Extract from the Minutes.
SAM'L THOMSON.
Sec. Treas. Co. Northumberland.

11-18

William J. Woods,

SACKVILLE, N. B.

WHOLESALE AND RETAIL DEALER IN

Marbelised Slate Mantels and Register Grates, plain, stamped and Japaned Tin-Ware, Kitchen Furnishings, House Furnishings, Hardware, etc. Orders solicited.

June 21 st, 1884.

DUNLAP MCDONALD, & CO.,

Merchant Tailors, AMHERST, N. S.

Customers' measures taken and suits or single garments sent to any part of the country.

NOTICE.

From this date the Firewards will pay for hauling the

STEAM FIRE ENGINE

to and from any fire the sum of $10. 00 and for hauling Hose cart and Hose $5. 00. Should there be only an alarm and the Engine not worked on half the above amounts will be paid. By order

Thomas Crimmen, Secretary

Chatham, N. B. 21 Nov. '84

HELP for working people. Send 10 cent postage, and we will mail you *free* a royal, valuable sample box of goods that will put you in the way of making more money in a few days than you ever thought possible at any business. Capital not required. You can live home and work in spare time only, or all the time. All of both sexes, of all ages grandly successful. 50 cents to $5 easily earned every evening. That all who want work may test the business, we make this unparalleled offer: To all who are not well satisfied we will send $1 to pay for the trouble of writing us. Full particulars, directions, etc, sent free. Immense pay absolutely sure for all who start at once. Don't delay. Address STINSON & Co., Portland, Maine.

MONEY WANTED,

Special Prices, FOR CASH, DURING THE HOLIDAYS.

G. STOTHART.

LADIES' AMEICAN OVERSHOES.

GENT'S AMERICAN OVERSHOES.

CANADIAN OVERSHOES.

SKATING BOOTS.

FANCY MOCCASSINS

VELVET SLIPPERS.

Any of the above make suitable Christmas presents. FOR SALE BY

J. NICOL

Cheap For Cash.

POULTRY AND GAME WANTED.

The highest Market prices paid for CHICKENS, TURKEYS, GEESE DUCKS AND PATRIDGES.

F. W. RUSSELL.

Black Brook, Dec. 17th, 1884.

D. T. JOHNSTONE.

Chatham Livery Stables.

Regular, Coaches to trains leaving and arriving at CHATHAM RAILWAY STATION.

Office and Stables - - - - Water street, Chatham

General Business.

To Sell or Let.

The Property now in occupation of Mr. Henderson. a short distance above Douglastown Possession given immediately.

R. HUTCHISON.

Douglastown, Janv. 5, 1885. 1-29

Hotels.

Canada House,

Corner Water and St. John Streets,

CHATHAM.

LARGEST HOTEL IN CHATHAM.

Every attention paid to

THE COMFORT OF GUESTS.

Located in the business centre of the town. Stabling and Stable Attendance first rate.

WM. JOHNSTON, PROPRIETOR.

WAVERLEY HOTEL.

NEWCASTLE, - - - - - - - - - - - MIRAMICHI, N B

THIS HOUSE has lately been refurnished, and every possible arrangement made to ensure the comfort of travelers

☞ LIVERY STABLES, WITH GOOD OUTFIT ON THE PREMISES.

ALEX. STEWART, Proprietor

Late of Waverly House, St. John.

General Business.

ROYAL BAKING POWDER

Absolutely Pure.

This powder never varies. A marvel of purity, strength and wholesomeness. More economical than the ordinary kinds, and cannot be sold in competition with the multitude of low test, short weight, alum or phosphate powders. *Sold only in cans.* ROYAL BAKING POWDER CO., 106 Wall-st, N. Y.

JOHN McLAGGAN IMPORTER

—AND—

WHOLESALE DEALER

—IN—

Flour, Cornmeal, Provisions AND

General Groceries.

IN STORE.

50 Half chests Tea,
50 caddies do.,

DIRECT IMPORTANT

75 Boxes and Caddies

Black and Bright Tobacco

100 Bbls. Sugar.

GRANULATED & YELLOW

150 Boxes Soap,

100 Bushels

White Beans,

MOLASSES, in Puncheons, Tierces & Bbls.

Plate and Extra Mess Beef,

Heavy Mess Pork

Pressed Hay.

CHOICE BRANDS OF

Flour, Cornmeal & Oatmeal,

at Wholesale Rates.

AT THE

FISH WAREHOUSE

ON THE

Public Wharf, Newcastle,

REMOVAL

THE SUBSCRIBER begs to tender his thanks to the public of Miramichi who have so liberally patronised his business at his late stand and to inform them that he has removed to his new premises on Water Street, next door to the store of J. B. Snowball, Esq., where he will be glad to welcome all old customers and to make the acquaintance of new ones. He has on hand a most complete new stock of

All Kinds of Cloths,

from which selections may be made for

Suits or Single Garments

as specion of which is respectfully invited.

F. O. PETTERSON.

Brokerage, etc.

W. & R. Brodie,

GENERAL Commission Merchants AND DEALERS IN

FLOUR, PRODUCE AND PROVISIONS

No. 16, ARTHUR STREET, Next the Bank of Montreal QUEBEC.

Medical.

Dr. J. S. Benson,

RESIDENCE:

Duke Street, - Chatham.

JOHN M'CURDY, M. D.,

PHYSICIAN AND SURGEON,

RESIDENCE:—That occupied by Late Dr. Thomson,

Wellington St., - - Chatham, N. B.

IF YOU WANT TO BUY.

GOOD, FRESH & RELIABLE

DRUGS

—AND—

PATENT MEDICINES

of all kinds, go to the

Newcastle Drug Store.

☞ DRUGS sold at the lowest possible figure, and PATENT MEDECINES at their regular prices.

Flower Pots, Sponges, Toilet Articles and Fancy Soaps

—ALWAYS IN STOCK.—

E. LEE STREET, Proprietor.

JUST RECEIVED.

10 BARRELS

Malaga Grapes,

1 CAR LOAD

CHOICE WINTER APPLES,

1 MIXED CAR

CANADIAN APPLES

ONIONS,

CHEESE,

ETC. ETC.

BOTTOM PRICES.

D CHESMAN

SAD IRONS.

MRS. POTTS' SAD IRONS. Plain, Polished and Nickle-plated

FOR SALE AT LOWEST PRICES BY H. P. MARQUIS, Cunard St. Chatham

R. FLANAGAN,

ST. JOHN STREET, CHATHAM.

WHOLESALE AND RETAIL

DEALER IN

Dry Goods, Groceries and Provisions, Hardware, Hats, Caps, Ready-Made Clothing.

Customers will find our Stock complete, comprising many articles, it is impossible here to enumerate and all sold at moderate prices.

A PRIZE. Send six cents for postage and receive free, a costly box of goods which will help you to more money right away than anything else in this world. All of either sex, succeed from first hour. The broad road to fortune opens before the workers, absolutely sure. At once address, TRUE & Co., Portland, Maine.

JAMAICA!

IN STOE

VERY FINE OLD

RUM!

IN PUNCHEONS AND QUARTERS,

CROP OF 1880.

PERSONALLY SELECTED IN JAMAICA BY OUR MR. T. W. BELL.

Can be shipped to order from St. John or Halifax, in Bond or Duty Paid.

T. WILLIAM BELL & Co.

ST. JOH Apl. 3rd. 84.

500 BARRELS

Extra Quality, Wood Burnt

CORK LIME.

FOR SALE LOW.

GEO. WATT:

CHATHAM, April 2, '84.

Teacher Wanted.

A SECOND CLASS FEMALE TEACHER is wanted for School District No. 5½, Parishes of Chatham and Glenelg, to commence 1st. Nov.

Apply to - ALEX. G GILLIS.

WANTED A SPECIAL AGENT for enlarged edition of Life and Labors Of Rev. C. H Spurgeon, London, also "Street Arabs" and *Life among the Lowest.* Both books splendidly illustrated. A grand chance given to the right man. D. I. GUERNSEY, Publisher, Boston, Mass. 12.

400 M. SHAVED CEDAR SHINGLES.

Will sell in Car Load Lots or small lots to suit Purchasers.

AT LOWEST PRICES FOR CASH ONLY

ROGER FLANAGAN

PARSONS' PURGATIVE PILLS MAKE NEW RICH BLOOD

And will completely change the blood in the entire system in three months. Any person who will take 1 Pill each night from 1 to 12 weeks, may be restored to sound health, if such a thing be possible. For Female Complaints these Pills have no equal. Physicians use them for the cure of LIVER and KIDNEY diseases. Sold everywhere, or sent by mail for 25c. in stamps. Circulars free. I. S. JOHNSON & CO., Boston, Mass.

DIPHTHERIA Croup, Asthma, Bronchitis, Neuralgia, Rheumatism. JOHNSON'S ANODYNE LINIMENT (*For Internal and External Use*) will instantaneously relieve these terrible diseases, and will positively cure nine cases out of ten. Information that will save many lives sent free by mail. Don't delay a moment. Prevention is better than cure.

JOHNSON'S ANODYNE LINIMENT CURES Influenza, Bleeding at the Lungs, Hoarseness, Hacking Cough, Whooping Cough, Chronic Diarrhœa, Dysentery, Cholera Morbus, Kidney Troubles, and Diseases of the Spine. Sold everywhere. Circulars free. I. S. JOHNSON & CO., Boston, Mass.

It is a well-known fact that most of the Horse and Cattle Powder sold in this country is worthless; that Sheridan's Condition Powders are absolutely pure and very valuable. Nothing on Earth will make hens lay like Sheridan's Condition Powder. Dose, one teaspoonful to each pint of food. It will also positively prevent and cure

CHICKEN CHOLERA.

MAKE HENS LAY

Hog Cholera, &c. Sold everywhere, or sent by mail for 25c. in stamps. Furnished in large cans, price $1.00; by mail, $1.20. Circulars free. I. S. JOHNSON & CO., Boston, Mass.

CHATHAM RAILWAY.

WINTER 1884-5.

ON and after **MONDAY, DEC 1ST,** Trains will run on this Railway, in connection with the Intercolonial Railway, daily, (Sunday nights excepted) as follows:—

GOING NORTH.

LOCAL TIME TABLE.	EXPRESS.	ACCOM'DATION.	THROUGH TIME TABLE	EXPRESS.	ACCOM'DATION.
Leave Chatham,	12 10 a. m.,	2.20 p. m.	Leave Chatham,	12.10 a. m.	2.20 p. m.
Arrive Chatham Junc,	12.40	2.50 "	Arrive Bathurst,	4.97 "	5.42 "
Leave " "	2.05 "	3.15 "	" Campbellton,	6.30 "	9.00 "
Arrive Chatham,	2 35 "	3.45 "	" Point Levi,		

GOING SOUTH.

LOCAL TIME TABLE.	EXPRESS.	ACCOM'DATION	THROUGH TIME TABLE.	EXPRESS	ACCOM'DATION
Chatham, Leave,	12.10 a. m.	10.50 a. m.	Leave Chatham,	12.10 a. m.	10.50 a. m.
Chatham Junc'n, Arrive,	12.40 "	11 20 "	Arrive Moncton,	3.40 a. m.	3.20 p. m
" " Leave,	2.05 "	11.45 "	" St. John,		
Chatham, Arrive,	2.35 "	12.15 p. m.	" Halifax,		

TRAINS BETWEEN CHATHAM & NEWCASTLE.

LEAVE CHATHAM.	ARRIVE NEWCASTLE.
10.50 a. m. connecting with regular freight for north.	12 m.
12.10 a. m., connecting with regular express for north.	2.15 a. m.
2.20 p. m " " accommodation for north	3.25 p. m.

LEAVE NEWCASTLE	ARRIVE CHATHAM
11.15 a.m. by regular accommodation for south	12.15 p. m
12.25 a.m. " " express "	2.35 a. m.
2.15 p.m., freight "	3.45 p. m.

Trains leave Chatham on Saturday night to connect with Express going South, which runs through to St. John, and Halifax and with the Express going North, which runs to destination.

Connections are made with all passenger Trains both DAY and NIGHT on the Intercolonial.

☞ *Pullman Sleeping Cars run through to St. John on Mondays, Wednesdays and Fridays, and to Halifax on Tuesdays, Thursdays and Saturdays, and from St. John, Tuesdays, Thursdays and Saturdays, and from Halifax, Mondays, Wednesdays and Fridays.*

The above Table is made up on I. C. Railway standard time, which is 75th meridian time.

All the local Trains stop at Nelson Station, both going and returning.

All freight for transportation over this road, if above Fourth (4th) Class, will be taken delivery of at the Union Wharf, Chatham, and forwarded free of Truckage, Custom House Entry or other charges.

Special attention given to Shipments of Fish.

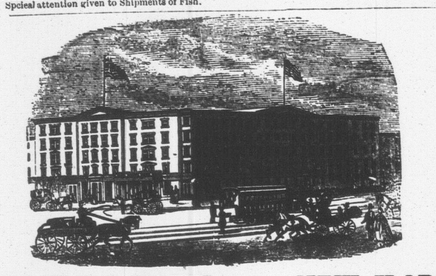

EARLE'S HOTEL, - - NEW YORK

CORNER OF CENTRE AND CANAL STREETS.

THE favorite Hotel of Maritime visitors to New York. Convenient to the principal lines of City travel and the main Steamship lines communicating with points north and south.

It is one of the best Hotels in the City for visitors who wish to combine business with pleasure, as, while it is convenient to the centres of wholesale and Maritime trade, the principal places of amusement can also be reached in a few minutes by the different facilities for quick travel. April 5, 1883.

NEW GOODS

—AT—

J. B. SNOWBALL'S

Just received per late Steamers from the Manufacturers

New Ulster Cloths

For Gents Ladies and Children:

Boys' Woollen Knickerbocker Hose,

Very Heavy.

A very large stock of

German and Canadian Clouds and promenade Scarfs.

Ladies' Berlin Wool Shawls, Ladies Berlin Wool Jackets, Ladies' and Children's Wool Scarfs

Irish Frieze, For Heavy Overcoats.

Irish and Scotch Tweeds,

Newest Styles.

Moscow Homespun, Costume Cloths, Wool Serges, French Cashmeres, French Merinoes, Black Scicillians, Black Grecian Cords, Colored Cloth Debeges,

100 pairs Best White

ENGLISH BLANKETS,

50 pairs Best Twilled

Canadian White Blankets

A few pairs of Super Extra BATH BLANKETS, at reduced price

ALL CHEAP FOR CASH!

REVERE HOUSE,

LOWER WATER STREET, CHATHAM, N. B.

Comfortable accommodation for permanent and transient guests.

GOOD STABLING on the premises.

☞ A new BOWLING ALLEY has been put in the present season, which is fitted up in first class style with every convenience for patrons—Open day and evening.

Daniel Desmond.

G. A. BLAIR

has on hand, a superior assortment

READY-MADE CLOTHING,

—COMPRISING—

Men's, Youths' & Children's Suits,

IN CLOTH, TWEED & VELVET

Which he is offering a prices suitable to the Times

Miramichi Advance.

CHATHAM. - - - - JANUARY 22, 1885.

GENERAL NOTES AND NEWS

An Ottawa telegram says it is expected the friends of the Hon. Mr. Costigan will present him with a furnished house on the 1st of February, his fiftieth birthday.

The Bad And Worthless.

are never imitated or counterfeited. This is especially true of a family medicine, and it is positive proof that the remedy imitated is of the highest value. As soon as it had been tested and proved by the whole World that Hop Bitters was the purest, best and most valuable family medicine on earth, many imitations sprang up and began to steal the notices in which the press and the people of the country had expressed the merits of H. B., and in every way trying to induce suffering invalids to use their stuff instead, expecting to make money on the credit and good name of H. B. Many others started nostrums put up in similar style to H. B., with variously devised names in which the word "Hop" or „Hops" were used in a way to induce people to believe that they were the same as Hop Bitters. All such pretended remedies or cures, no matter what their style or name is, and especially those with the word "Hop" or "Hops" in their name or in any way connected with them or their name, are imitations or counterfeits. Beware of them. Touch none of them. Use nothing but genuine Hop Bitters, with a bunch or cluster of green Hops on the white label. Trust nothing else. Druggists and dealers are warned against dealing in imitations or counterfeits.

A despatch of 16th inst. says that A. B. Campbell, who claims to be a nephew of Sir Alexander Campbell, is, it is stated, being held in secret custody at Chicago by the Canadian government special agent on the charge of robbing the Dominion mails to a heavy amount. The prisoner is aged 26, and recently resigned a responsible position in the Canadian mail service at Winnipeg. When arrested he had $18,000 on his person. Campbell is said to have made a full confession in writing, disclosing an extensive conspiracy. It is said that as a consequence of Campbell's disclosures other arrests will be made.

(Continued)

CHAPTER II

wonderful and curative power it developed which is so varied in its operations that no disease can possibly exist or resist its power and yet it is

Harmless for the most frail woman, weakest invalid or smallest child to use.

"Patients

"Almost dead or nearly dying"

For years and given up by physicians of Bright's and other kidney diseases, liver, complaints, severe coughs called consumption have been cured.

Women gone nearly crazy!

From agony of neuralgia, nervousness wakefulness and various diseases peculiar to women.

People drawn out of shape from excruciating pangs of Rheumatism.

Inflammatory and chronic or suffering from scrofula!

Erysipelas!

Salt rheum, blood poisoning, dyspepsia indigestion, and in fact almost all diseases

Frail nature is heir to

Have been cured by Hop Bitters, proof of which can be found in every neighborhood in the known world.

Telegraphing rates to some points are now almost as cheap as postage was half a century ago.

Among Parisian novelties is a sect formed or the purpose of "suppressing the name of the Deity in all languages."

Scott's Emulsion of Pure Cod Liver Oil, with Hypophosphites.

In Incipient Consumption.

seems to possess remedial powers of great efficacy. It heals the irritation of the throat and lungs. Makes pure blood and builds up and fortifies the system against further inroads by disease.

In the German army suicide is rendered reasonably sure, by sentencing to death every soldier who attempts it.

Colman, the great mustard man, says that he has not made his fortune out of mustard eaten, but out of mustard wasted on plates.

There is no remedy top of the earth that possesses so much real absolute merit as *Johnson's Anodyne Liniment.* It is both for internal and external use and is worth more in a family than a seventh son.

Mrs. Parvenu explains that she thought Marmalade such a pretty name when she saw it on a bill of fare that she gave it to the baby instead of Mary Ann, as first proposed.

Angry parent—"My daughter is only twenty, and she has married a man three times as old as herself." Consoling friend—"Well, she couldn't marry one three times as young as herself."

One single box of *Parson's Purgative Pills* taken one a night will make more new rich blood, and more effectually purify the blood in the entire system than $10 worth of any other remedy known at the present time.

Lawrence Barrett says, "The real secret of the bad theatrical season is that the companies are not so good as they were a few years ago. Good companies and good plays have done fairly well and will always do so.

A Lucky "Memphis Ledger and Appeal Carrier

The $50,000 The Second Grand prize in The Louisiana State Lottery, drawn yesterday at New Orleans, was partly held here and partly in Cincinnatti and San Francisco. Among the lucky men is Mr. Gus Phillips, a route carrier on the Ledge and Appeal. He has one-tenth of the ticket and is entitled to $5,000. He will visit the New Orleans Exposition and present it to M. A. Dauphin, in New Orleans to be cashed in person.—Memphis (Tenn.) Ledger Dec. 17.

If you are tired taking the large old-fashioned griping pills try Carter's Little Liver Pills and take some comfort. A man can't stand everything, one pill a dose

The longest bridge in the world crosses Lake Pontchartrain at New Orleans, and is twenty-two miles in length. It is a trestle-work on piles, and is made of cypress wood which was first saturated with creosote oil, which renders it impervious to moisture and proof against the attack of barnacles.

Those unhappy persons who suffer from nervousness and dyspepsia should use Carter's Little Nerve Pills, which are made expressly for sleepless, nervous, dyspeptic sufferers. Price 25 cents, all druggists,

David Davis says that his worst enemy is a woman whose poetry he once laughed at. That was 28 years ago, and she still hates him.

"Come along with me and have a fine time," remarked a policeman to a man he arrested. "I'm afraid you are trying to sell me," replied the prisoner.—Brooklyn *Times.*

Inhuman Cruelty.

It is a barbaric cruelty to torture the weak stomachs of chronic invalids with harsh purgatives and sickening drugs, when Burdock Blood Bitters will regulate the stomach, bowels, liver and kidneys in so agreeable and effectual a manner.

A bill has been introduced in the Ohio Legislature making it a penal offence to intimidate any person who enters into the employ of another.

"In the sentence, 'John strikes William,'" remarked a school teacher, "what is the object of strikes? "Higher wages and less work," promptly replied the intelligent youth.

A Good Record

Among the many thousand bottles of Hagyard's Yellow Oil sold annually in Canada not one has ever failed to give satisfaction. It cures rheumatism, colds and all painful complaints and injuries.

ALBERT LIME

THE A. B. LIME AND CEMENT CO'Y.

Are now prepared to furnish their

Best Quality Selected Lime

By the Car Load at all STATIONS on the ALBERT and INTERCOLONIAL RAILWAYS.

This Lime differs from all other Brands in the market—having peculiar cement qualities, which hardens it like stone, and makes it impervious to the action of water. It requires no cement to improve it, and is the CHEAPEST in the market for all purposes.

For Agricultural purposes it can be furnished by the car load in bulk, CHEAP, and is the best as well as the cheapest fertilizer known.

All orders should be addressed

THOMAS McHENRY,
Manager A. B. Lime & Cement Company,
Hillsboro, Albert County

TIN SHOP.

have now opened the well known establishment formerly occupied by the late James Gray, and with the kind patronage of former friends, am prepared to execute all work in

TIN, SHEET-IRON, GAS-FITTING.

Granite Ware, Japaned Stamped and Plain.

TINWARE

always on hand, which I will sell low for cash.

PLOUGHS,

Also, a nice assortment of

Parlor and Cooking Stoves,

fitted with PATENT OVENS the inner shells of which draw out for cleaning purposes.

Those wishing to buy cheap would do well to give us a call.

☞ *Shop in rear of Custom House.*

A. C. M'LEAN.

Chatham July 22.

NOW ON HAND.

A LARGE AND WELL ASSORTED LINE OF

CANNED GOODS

—AND—

PRESERVED FRUIT,

—IN—

Tomatoes, Green Corn, Ripe Apples, Peaches, Dressed Peas and Beans, Gooseberries, Raspberries, Blueberries, Roast Beef, Roast Mutton, Soup & Boullli, Pea Soup, Military Soup, Lobster, Mackerel, Hare, &c.

ALSO:—A COMPLETE STOCK OF

SHIPCHANDLERY

—AND—

NAVAL STORES,

GEORGE WATT

Notice to Mill Owners

THE Subscriber is prepared to furnish his PATENT LOG CARRIAGE SHIFTING MACHINE, to any parties requiring the same, or supply drawings, etc., to enable parties to manufacture it for themselves.

The above is in use in several Mills on this River, and perfect satisfaction is guaranteed.

Full information given by application to the Subscriber.

ROBERT McGUIRE.

X'MAS GIFTS.

We are showing some fine goods suitable for

CHRISTMAS AND NEW YEAR PRESENTS.

Our QUADRUPLE PLATE is of beautiful design and finish and worthy of your inspection. Our large and varied stock of WATCHES in gold and silver cases will be sold at reduced prices during this holidays.

FINE SILVER BRACELETS, NECKLETS, LOCKETS, Etc., GOLD AND ROLL PLATE S JEWELRY of all kinds. SPECTACLES in steel, silver, and gold frames.

A FEW FRENCH BRONZES, WEDGEWOODWARE, SALUETTS, TERRA COTTA AND PARIAN MARBLE.

MYER MOSS.

annon Corner, Chatham and next to Waverl Hotel, Newcastle.

Dec. 1884.

—FLOUR.—

Superlative, Jupitor Victoria, Star, Peoples, Silver Moon, Ocean, Buds, Cooks Friend, Olive Branch, Golden Age, Tea Rose.

Lowest Wholesale Prices.

JER'H. HARRISON & Co

ST. JOHN, N B.