POPULAR MORE AND MORE PEOPLE

Over One Thousand. Still They Come to

Harry Webb's Restaurant

GRAIN, STOCKS, PROVISIONS

Little Change in Grain Markets, Which Are Firm—Activity in Stocks on the Local 'Change.

THURSDAY EVENING, April 17.

The trading on the Stock Exchange this morning was the liveliest witnessed for some weeks, 17 transactions being reported covering 470 shares. Montreal buyers bid 1 stronger and 50 shares sold at 223 for xd. Merchants' was ½ weaker as was also Commerce, and there was considerable trading in the latter, 35 shares cum-dividend selling at 126, and 20 xd bringing 123¼. Imperial advanced 1½. Dominion was unchanged at 203¾ asked and 202¾ bid, with sales of 30 shares at 202¼. Sellers of British America lowered their requests ½, and 145 shares sold at 105. Western Assurance is ½ stronger, with 50 shares sold at 143½. Northwest Land Co. was stronger at 82½ asked and 81¾ bid; sales were recorded of 100 shares at 82. The loan stocks were generally unchanged. Lon. & Can. was ½ stronger with 123¾ asked and 137½ bid. National Investment was 1 weaker with sales of 20 shares at 101½. Business continued active in the afternoon. Montreal was ½ weaker and xd ½ decline. Toronto declined 1. Imperial was ½ stronger. Commerce was unchanged with sales of 35 shares at 126. Dominion was ½ weaker with sales of no less than 746 shares representing 7 transactions at 226. There was some enquiry for British America, which was ½ weaker, and 44 shares sold at 105.

BANKS.	12 M. Asked.	12 M. Bid.	2.30 P.M. Ask'd.	2.30 P.M. Bid.
Montreal	226¾	226	226¼	226
" xd	223¾	223¼	223	223¼
Ontario	123	122	125	123
Molsons	163	158	162	158
Toronto	215	211	214	211¼
Merchants'	143	142	143¾	142
Commerce	126	125¾	126	125¾
" xd	123¾	123¼	123¾	123
Imperial	159	156	158½	156
Dominion	....	....	203	202¾
" xd	226¾	225¾	226½	226
Standard	142¾	141	142¾	141
Hamilton	....	158	....	153
British America	105¼	105	105¼	104½
Western Assurance	143	142¾	143	142¾
Consumers' Gas	171	170	171	170
Dominion Telegraph	....	85	....	84
Montreal Telegraph	....	....	128¾	....
Northwest Land Co.	82½	81¾	82½	81¾
Can. Pacific Rail. Grant Bonds	109½	108	....	....
LOAN COMPANIES.				
Canada Permanent	203	202¾	....	....
Freehold	135	132	....	....
Western Canada	194	191	....	....
Union	183	181	....	....
Can. Landed Credit	120	118½	....	....
L. & Loan Association	109¾	108	....	....
Farmers' L. & Savings	....	120½	....	....
Lon. & Can. L. & A.	123¾	117½	....	....
National Investment	101¾	101	....	....
People's Loan	112	110	....	....
Ontario Industrial	....	....	....	....

Transactions—Montreal, xd, 25, 25 at 223; Commerce, 15, 20 at 126, and 20 xd at 123¾; Dominion, 30 at 203¾; British American, 50, 45, 5, 20, 25 at 105; Western Assurance, 50 at 143¾; 20, 80 Northwest Land at 82; 10 Union at 184½; 10 Imperial S. & L. at 120; 20 National Investment at 101¾. Afternoon—32, 3 Commerce at 126, 500, 6 (rep.), 100, 78, 25, 20, 17 Dominion at 226; 20, 14, 10 British America at 105.

LAWN ROLLERS

Garden Tools

Wheelbarrows

RICE LEWIS & SON

(Limited)

32 King-St. East, Toronto

Local Money Market.

The still further reduction of their rate of interest from 3½ to 3 per cent. by the governers of the Bank of England at their meeting to-day has caused the local money market to ease off somewhat and gilt-edged call loans are quoted as low as 5½ per cent. to-day.

London and Montreal Stocks.

Consols in London, Eng., advanced to-day to 98 7-16 for account and 98⅝ for money. C.P.R. was quoted at 76¼, an advance of ½ over yesterday's closing. United States stock quotations were: Erie 26¼, Erie 2nd's 108¾; N.Y.C. 110⅝, Ill. Cent. 118¼, U.S. 4's 106, U.S. 4½'s 125.

The Montreal market was less active to-d sales being confined to the following: 50 Pass 35 at 223; 25 Gas at 203¾, 25 at 203, 25 at 25 at 74¾, 175 at 74¾.

Opening quotations were: Montreal 226¼ and 225¼, Ontario 123 offered, People's 100 and 97, Molson's 163½ offered, Merchants' 144 and 143½, Commerce 127 and 126; Montreal Telegraph 95 and 94, Northwest Land 83 asked, Richelieu 65 and 64, City Passenger 202¼ and 199¾, Gas 210 and 208, C.P.R. 75 and 74¾.

Closing quotations: Montreal 226 and 225, xd 223 and 222; Ontario 123 offered, People's 100 and 97½, Merchants' 143½ and 140½, Commerce 126½ and 125¾, xd 123¾ and 123, Telegraph 95¼ and 94¼, Northwest Land 83 and 81, Richelieu 65 and 64, Gas 209 and 208¾, C.P.R. 74¾ and 74¾.

A. E. AMES

Member Toronto Stock Exchange

Real Estate and General Financial Agent

Stocks, debentures, &c., bought and sold, estates managed, money to loan. Telephone 2314.

38 KING-STREET EAST

The Street Market.

About 1000 bushels of grain were marketed today.

WHEAT—150 bushels white fall sold at 98c, red advanced to 90c, and goose 69 to 70c. Spring is quoted at 85c to 87c.

BARLEY—400 bushels marketed and sold at 43c to 48½c.

PEAS—100 bushels sold at 55c to 56c.

OATS—300 bushels brought 36½c to 38c.

HAY—Receipts liberal and prices slightly easier, notwithstanding good demand; one load sold at $16 for choice timothy, but general quotations are $13 to $15, and clover and mixed $7 to $10.50.

STRAW—Five loads sold at $7.50 to $8.

JOHN STARK & CO

26 TORONTO-STREET

Stock Brokers and Investment Agents, etc.

Members Toronto Stock Exchange.

St. Lawrence Market.

With slim attendance of farmers and fewer housewives trade on the St. Lawrence Market today was quiet and prices were nominally unchanged. Butter is worth 20c to 22c for pound rolls, eggs 11c to 11½c per dozen, meats and poultry unchanged. The supply of vegetables was limited and firm, corn weaker. Weather in England unsettled. Liverpool—Spot wheat firmer, corn steady.

Business Embarrassments.

The bankrupt stock of Charles Champion, hardware merchant, Brantford, inventoried at $12,205, was sold yesterday to Phin & Elliott at 50½ cents on the dollar.

The well-known drygoods firm of D. Gardener & Co., Ottawa, has made an assignment to its Scotch creditors. Liabilities are about $80,000. Mr. Gardener is left in charge of the premises pending arrangements for its permanent continuance, which will likely be made known in a few days.

F. A. Thayer & Co., wholesale jewelers, Wellington-street, whose troubles were referred to a few days ago, assigned to-day to Townsend & Stephens. The liabilities are $50,000 with assets nominally the same.

Some English Names.

Many who have struggled hopelessly with the pronunciation of English proper names will be glad of this list, which deals phonetically with a few of the most difficult cases:

Talbot is pronounced Tolbut.
Thames is pronounced Tems.
Bulwer is pronounced Buller.
Cowper is pronounced Cooper.
Holborn is pronounced Hobun.
Wemyss is pronounced Weems.
Knollys is pronounced Knowles.
Cockburn is pronounced Coburn.
Brougham is pronounced Broom.
Norwich is pronounced Norridge.
St. Leger is pronounced Sillinger.
Hawarden is pronounced Harden.
Colquhoun is pronounced Colhoon.
Cirencester is pronounced Sissister.
Grosvenor is pronounced Grovenor.
Salisbury is pronounced Sawlsbury.
Beauchamp is pronounced Beecham.
Marylebone is pronounced Marribun.
Abergavenny is pronounced Abergenny.
Majoribanks is pronounced Marchbanks.
Bolingbroke is pronounced Bullingbrook.
Cholmondeley is pronounced Chumly.

Lines to a Preacher.

O Talmage, man of God, and gall,
And shrewd as Mammon's self withal,
You've robbed the ruins of sacred places
To deck the temple which you think
You'll build with other people's chink.
You've played you were a modern Paul,
And on Mars Hill made your grimaces,
You've duly kept the daily papers
Informed of all your daily capers:
You've traced the route of Joseph's flight
To Egypt and have climbed the height
Of pyramids, even to the spire.
Pray, would it be too much to ask
That you complete the holy task
And to the desert now retire?
For forty days resist temptation,
To blazon to the Yankee nation
Your every act; and lay aside
For forty nights your priestly pride?
—Nashville American.

The Proper Way to Go About It.

Miss Hurryup—Ah! George, you cannot tell what trouble a girl has who is receiving the attentions of a gentleman.

Mr. Holdoff—Troubles, Carrie? Of what nature, pray?

Miss H.—Well, one's little brothers are always making fun at one, and one's relatives are always saying, "When is it to come off?" as if marriage were a prize fight. But that is not the worst. There's the inquisitiveness of one's parents. They want to know everything. There's pa, now; he is constantly asking such questions as, "Carrie, what are Mr. Holdoff's intentions. What does he call upon you so regularly for, and stay so late when he does call?" And he sometimes looks so mad when he asks these questions that I actually tremble.

Mr. H.—And what answer do you make to his questions, Carrie, dearest?

Miss H.—I can't make any answer at all, for, you see, you haven't said anything to me and—and—of course I—I——

Then Mr. Holdoff whispered something in Carrie's ear, and next time her father questions her she will be ready with a satisfactory reply.—Boston Courier.

Understood the Family.

Monsieur wanted the picture hung to the right; madame wanted it on the left. But monsieur insisted that the servant should hang the picture according to his orders. Consequently, Joseph stuck a nail in the wall on the right, but this done he also went and stuck another in on the left.

"What is that second nail for?" his master inquired in astonishment.

"It's to save me the trouble of fetching the ladder to-morrow when monsieur will have come round to the views of madame."—London Punch.

A Chance for a Scoop.

Man (awaking at night and finding a robber in the room)—Hellos, what are you doing in here?

Robber—I am a burglar and if you don't keep perfectly quiet I'll hurt you.

"Burglar, eh! What's your name?"

"Sam Jackson. Why do you want to know?" (pulling open a drawer).

"Oh, as a matter of business. I am a reporter and I want to write up the performance. First opportunity I've had for a scoop in about six months."—Arkansaw Traveler.

Economy.

First Poor Young Man—I noticed you passed Young Golddust without returning his bow.

Second Poor Young Man—Yes, I always cut him.

First Poor Young Man—Great swell, isn't he?"

Second Poor Young Man—Yes, and it's the cheapest way I know of cutting a swell.—America.

Sanitary Items.

In some parts of Texas the people live to be very old. An old man of 90, living quite a distance from the nearest town, required some family groceries, sent his son, a man of 70 odd years of age. When the son failed to show up with the provisions on time his father reproached himself by saying:

"That's what comes from sending a kid."—Texas Siftings.

A Mutual Attachment.

Mabel (looking out the window at a mained cur)—Oh, how dreadful; who could have cut off that poor dog's tail?

Holophical Charlie—Oh, the dog don't mind it; he's used to it by this time.

Mabel—I don't know about that; before he lost it he must have been strongly attached to it.—Philadelphia Press.

Juvenile Repentance.

"Johnny, you have been a bad boy to-day."

"Yes'm."

"Are you sorry?"

"Yes'm."

"Why are you sorry?"

"'Cos I know that the chances are about seventeen to two that I'm goin' to get licked."—Merchant Traveler.

A Possible Explanation.

Dolliver—What a peculiar book reviewer Razzle is! Did you ever notice how confused his ideas seem to be—how rambling and incoherent?

Pompous—Yes; I've noticed it. (Struck with an idea.) Perhaps he reads the books he reviews!—Lippincott's Magazine.

A Common Case.

"What fruit is that?"

"Urn—oh, well, how odd. Hi, Jimmy, what kind of fruit is this?"

"Those are dates."

"They are dates, madam. I never could remember dates."—New York Sun.

She Always Laughs.

Mr. Dolly—Oh, I've a pretty good story to tell. New one, too. (Tells it.)

Miss Amy (who owes Mr. Dolly one)—Ha, ha! Capital! I always laugh when I hear that story. I just can't help it. It's such a good one.—Yenowine's News.

Unkindest Cut of All.

Visitor to Editor—Could you use an entirely original poem on "The Narcotic Weed."

Editor—I could of course, but as long as matches are so cheap I don's see the use.—Lippincott's Magazine.

SCOTT'S EMULSION

DOES CURE

CONSUMPTION

In its First Stages.

Palatable as Milk.

Be sure you get the genuine in Salmon color wrapper; sold by all Druggists, at 50c. and $1.00.

SCOTT & BOWNE, Belleville.

AMUSEMENTS.

GRAND OPERA HOUSE.

All this week, Matinees Wednesday and Saturday.

HARRY LACY

And the

"STILL ALARM"

BY JOSEPH ARTHUR.

"In 'The Still Alarm' one may witness the greatest scenes in modern life."—Clement Scott.

Next Monday—The Juch Grand Opera Co.

JACOBS & SPARROW'S OPERA HOUSE.

Matinees Tuesday, Wednesday and Saturday. Week of April 14th.

Production of the new Spectacular

UNCLE TOM'S CABIN

Prices 15, 25, 35 and 50 cents. Week of April 21, Gus Hill's World of Novelties.

ACADEMY OF MUSIC

To-night, to-morrow matinee and evening, crusaders in the land of fun, Herbert and Joe

CAWTHORN

IN

LITTLE NUGGET

Prices, 15c, 25c, 35c, 50c and 75c.

VIADUCT AND DON

PUBLIC MEETING

MASONIC HALL, EAST END

Saturday, 19, 8 p.m.

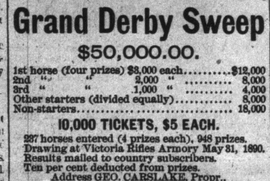

CARSLAKE'S

Grand Derby Sweep

$50,000.00.

1st horse (four prizes)	$8,000 each	$12,000
2nd "	2,000 "	8,000
3rd "	1,000 "	4,000
Other starters (divided equally)		8,000
Non-starters		18,000

10,000 TICKETS, $5 EACH.

237 horses entered (4 prizes each), 948 prizes. Drawing at Victoria Rifles Armory May 31, 1890. Results mailed to country subscribers. Ten per cent deducted from prizes. Address GEO. CARSLAKE, Propr., Mansion House, 523 St. James-street, Montreal.

HALF A MILLION OF PEOPLE wanted at once—to purchase lots in the far off outskirts of Toronto—otherwise the crazy boom must burst, and an army of agents be pressed back to legitimate business and to the unalterable law of supply and demand. Over $25,000,000 already jeopardised in this wild-cat business—too much money to be sunk where the honest plough should be at work for the next 30 or 50 years.

R. J. GRIFFITH & Co.,
16 King-street east.

MUSICAL AND EDUCATIONAL.

MISS JESSIE BREMNER—TEACHER OF vocal and instrumental music, 98 Grange-avenue.

LESSONS IN PHRENOLOGY, EXAMINATIONS oral or written. Mrs. Mendon, 287 McGill-street.

BRITISH AMERICAN Business College

ARCADE, YONGE-ST., TORONTO

Special inducements during the spring and summer months to those who wish to acquire a business education. Parties interested send for circular.

C. O'DEA
Secretary.

MEETINGS.

Ontario College of Pharmacy

St. James'-Square, Toronto

The thirty-ninth semi-annual examination of the Ontario College of Pharmacy will be held in the College building, St. James'-square, on MONDAY, 12TH MAY, commencing at one o'clock p.m., and following days.

Intending candidates must send in their names, with the examination fee of Ten Dollars, not later than Monday, 28th April, also furnishing written evidence of having served the full term of three years with a regularly qualified Pharmaceutical Chemist.

Form of application may be obtained from the Registrar.

ISAAC T. LEWIS, Registrar-Treasurer.
Toronto, April 12, 1890. 55

OFFICIAL ASSIGNEES.

BLACKLEY & ANDERSON, TORONTO AND Hamilton; accountants, assignees, receivers; registered cable address, "Junior." Telephone 1716. Toronto office, Stanley Chambers 87 Yonge-street. Hamilton office, 35½ James-street South.

HATS

SPRING & SUMMER STYLES

Gents' Satin Hats, $3, $4, $5

THE NEW GENTS' DERBY HAT

London and New York Styles

Ladies' Hunting Hats

Gents' Hunting Caps

Boys and Children's Hats and Caps

Nobby Shapes in all Colors

J. & J. LUGSDIN

The Leading Hatters

101 Yonge-street. 246

PASSENGER TRAFFIC.

IF YOU ARE GOING TO

EUROPE

Take the Old Reliable

CUNARD LINE

Established for more than half a century and never lost the life of a passenger.

A. F. WEBSTER
Agent, 58 Yonge-st

ALLAN LINE

ROYAL MAIL STEAMSHIPS

Londonderry, - Liverpool

	From Portland.	And Halifax.
CIRCASSIAN	May 1	May 3
	From Montreal (daylight).	From Quebec 9 a.m.
SARDINIAN	May 7	May 8
POLYNESIAN	" 14	" 15
PARISIAN	" 21	" 22
CIRCASSIAN	June 4	June 5

On opening of navigation passengers will be allowed to embark at Montreal.

For plans of steamers, tickets and every information apply to

H. BOURLIER
General Passenger Agent Allan Line.
Cor. King and Yonge-sts., Toronto

WHITE STAR LINE

A CARD

The public are reminded that saloon passengers are berthed only in the best and most central portion of the steamers. This accommodation is necessarily limited but of an unusually high quality, and at this season is taken up considerably in advance of sailing day. An early application is therefore recommended to agents of the line, or to

T. W. JONES
General Canadian Agent, 87 Yonge-st., Toronto.

ALLAN LINE

The magnificent steamer PARISIAN, over five thousand tons, will leave Portland April 17, Halifax April 19; Circassian May 1, May 3; Sardinian will leave Montreal May 7, Quebec May 8; Polynesian, May 14, May 15; Parisian, May 21, May 22. Fare from Toronto to London, Glasgow, Belfast and other points only $38.40; prepaid $26.75 through to Toronto.

Anchor Line from New York to Glasgow, Furnessia, April 19; Devonia, April 26; Circassia, May 3; Anchoria, May 10; Ethiopia, May 17; Furnessia, May 24.

S. S. City of Rome—No finer or more comfortable passenger steamer afloat—will sail regularly between New York and Liverpool via Queenstown. Call and get full information regarding these and other lines at the

TORONTO GENERAL S.S. AGENCY,
28 Adelaide-st east.

Dominion Line

Royal Mail Steamships

Liverpool Service.	Sailing Dates From Portland.	From Halifax
VANCOUVER	Thurs., Apr. 24	Sat., Apr. 26
	From Montreal	From Quebec
OREGON	Thurs., May 8	
DOMINION	" " 15	
SARNIA	" " 21	
VANCOUVER	Wed., " 28	Thurs., May 29

RATES OF PASSAGE.

Cabin, from Portland or Halifax, $50 and $60; Intermediate $35, Steerage $20. Cabin, from Montreal or Quebec, $50, $60, $70 and $80; Intermediate $35, Steerage $30.

ATLANTIC LINES

INMAN LINE, GUION LINE, DOMINION LINE, BEAVER LINE, WILSON LINE, RED STAR LINE, NORTH GERMAN LLOYD.

It is a remarkable fact that more cabins have been taken for spring and SUMMER SAILINGS up to this date than up to same date 1889.

Canadians who intend crossing would do well to ENGAGE NOW.

BARLOW CUMBERLAND,
Gen. Steamship Agent, 72 Yonge-street, Toronto.

INMAN LINE

U. S. & ROYAL MAIL

New York, Queenstown, Liverpool.

S.S. City of Berlin.....Wednesday, April 23
S.S. City of Richmond..... " " 30
S.S. City of Chester..... " May 7
S.S. City of Chicago..... " " 14

Staterooms and berths can now be engaged for the east-bound and west-bound trips.

Early application is decidedly advisable in order to secure the best locations.

PETER WRIGHT & SONS, New York.
BARLOW CUMBERLAND, Agent, 72 Yonge-street, Toronto.

CANADIAN PACIFIC RY.

TOURISTS' ONE WAY

EXCURSIONS

FOR 1890 TO

BRITISH COLUMBIA
WASHINGTON TERRITORY
OREGON AND CALIFORNIA

On FRIDAY, MARCH 28th
APRIL 11th and 25th
MAY 9th and 23rd

COLONIST TRAINS

Will leave TORONTO on

MARCH 25th, 1890

And every TUESDAY thereafter during MARCH and APRIL to give COLONISTS an opportunity to travel with and look after their Stock, leaving Toronto, 8.00 p.m.

For patrons without Stock a COLONIST SLEEPER will be attached to EXPRESS TRAIN, leaving Toronto 11.00 p.m.

For full information call on any Agent of the Company.

INTERCOLONIAL RAILWAY

OF CANADA

The direct route between the west and all points on the Lower St. Lawrence and Baie des Chaleur, Province of Quebec, also for New Brunswick, Nova Scotia, Prince Edward and Cape Breton Islands, Newfoundland and St. Pierre.

Express trains leave Montreal and Halifax daily (Sunday excepted) and run through without change between these points in 30 hours.

The through express train cars of the Intercolonial Railway are brilliantly lighted by electricity and heated by steam from the locomotive, thus greatly increasing the comfort and safety of travelers.

New and elegant Buffet Sleeping and day cars are run in all through express trains.

Canadian-European Mail and Passenger Route.

Passengers for Great Britain or the Continent leaving Montreal on Friday morning will join outward mail steamer at Halifax on Saturday.

The attention of shippers is directed to the superior facilities offered by this route for the transport of flour and general merchandise intended for the Eastern Provinces and Newfoundland; also for shipments of grain and produce intended for the European market.

Tickets may be obtained and all information about the route, also freight and passenger rates, on application to

N. WEATHERSTON,
Western Freight and Passenger Agent,
93 Rossin House Block, York-st., Toronto.
D. POTTINGER,
Chief Superintendent.
Railway Office, Moncton, N.B., Nov. 14, 1889.

DIXON

The Photographer

FOR THE 246

Finest PHOTOS in CANADA.

New Studio—Cor. Temperance and Yonge. Also King and Yonge-sts.

VETERINARY.

ONTARIO VETERINARY COLLEGE HORSE Infirmary, Temperance-street. Principal assistant in attendance day or night.

AUCTION SALES.

THE MART

ESTABLISHED 1834

OLIVER, COATE & CO

EXTENSIVE SALE

—OF—

OVER 10,000 ROLLS

WALL PAPERS

—ON—

FRIDAY, APRIL 18, at 3 p.m

We are in receipt of one of the largest consignments of Wall Papers ever offered at public auction in this city. The assortment comprises beautiful designs in bronze, guild, embossed guild and borders. All of which will be sold at The Mart, 57 King-street east on above date and time.

No Reserve

Terms Cash Sale at 3 p.m.

OLIVER, COATE & CO., Auctioneers

THE MART

ESTABLISHED 1834

JUDICIAL SALE

OF

CITY PROPERTY

Pursuant to the judgment of the Common Pleas Division of the High Court of Justice in the action of Bright vs. Bright, there will be offered for sale with the approbation of Neil McLean, Esq., official referee, on Saturday, the 3d day of May, A.D. 1890, by Messrs. Oliver, Coate & Co., at the Mart, 57 King-street east, Toronto, at 12 o'clock noon, in one parcel,

The part of lot number fifteen, formerly in the Township of York, now in the City of Toronto, described as follows: Commencing on the north side of Queen-street, formerly Brighton-road, at a distance of ninety-four feet west from the western limit of Broadview-avenue where it intersects the northerly limit of Queen-street, thence northerly parallel with Broadview-avenue one hundred and twenty feet, more or less, to a lane, thence westerly parallel with Queen-street forty feet, thence southerly parallel with Broadview-avenue one hundred and twenty feet, more or less, to Queen-street, thence easterly along the northerly limit of Queen-street forty feet, to the place of beginning, together with right of way in common with others over a lane in rear of said property, which lane extends easterly to Broadview-avenue. Upon the lot is a small frame house.

Terms—Ten per cent. of the purchase money is to be paid at time of sale to the vendors or their solicitors and the balance in thirty days thereafter without interest into Court to the credit of this action.

The property will be offered for sale subject to a reserve bid.

The vendors will only be required to produce such title deeds, copies thereof, or evidences of title as are in their possession, and will not be required to furnish any abstract of title.

In all other respects the terms and conditions of sale will be the standing conditions of Court.

For further particulars apply to Messrs. McMichael, Mills & McMichael, corner Church and King-streets; John Hoskin, Esq., Q.C., Toronto-street, and Messrs. Scoff & Eastwood, 88 Church-street, Toronto.

Dated the 10th day of April, A.D. 1890.

(Signed) NEIL McLEAN,
Official Referee.
McMICHAEL, MILLS & McMICHAEL,
54 Church-street, Toronto,
Vendors' Solicitors.
555

MORTGAGE SALE

Under and by virtue of the covenants contained in a certain indenture of mortgage, which will be produced at the time of sale, there will be sold by Public Auction on

Saturday, April 19, 1890

at the hour of 12, noon, at

"THE LAND MART"

No. 60 Adelaide-street-east in the city of Toronto, all that certain parcel or tract of land situate, lying and being Lot 15 in block 24 on the east side of Pacific-avenue in the town of West Toronto Junction, as shown on registered plan No. 553, having a frontage of 50 feet on said avenue. On the property there is a row of three brick houses containing eight rooms and bathroom, brick veneered, two stories, with stone foundations, brick party walls, cellars full size. Property will be sold subject to a prior mortgage and to a reserve bid.

Further particulars will be made known at the time of sale or on application to

A. MCLEAN MACDONELL,
60 Adelaide-street east, Toronto, Vendor's Solicitor.
Dated this first day of April, 1890. 665

Mortgage Sale

—OF—

SIX UNFINISHED

Brick-Fronted Houses

In the City of Toronto

Under and by virtue of the powers of sale contained in seven mortgages, all made by George Edward Currie, and registered as Nos. 7208 G, 7209 G, 7210 G, 7211 G, 7219 G, 7213 G and 2352 G, all of which will all be produced at the time of sale, there will be offered for sale by public auction at the auction rooms of John McFarlane & Co., No. 16 King-street east, in the City of Toronto, on Saturday, April 19, 1890, at twelve o'clock noon, six lots numbered respectively three, four, five, six, seven and eight, on the north side of Gladstone-place, as shown on registered plan No. 268. On each of the said lots there is erected an unfinished brick-fronted, rough-cast house on stone foundation, with addition. Each house contains seven rooms, besides bath room.

Gladstone-place runs east from Gladstone-avenue, just north of Dundas-street. The situation is very desirable one. The said houses are the easterly six of a row of eight houses recently erected by said Currie. A man will be on the premises from 4 p.m to 6 p.m. on the 18th of April, 1890, to show them to intending purchasers.

Each of the said lots will first be put up as a separate parcel, and if the same does not fetch the reserved bid thereon the whole six, or so many thereof as shall remain unsold, will be put up as a separate parcel.

TERMS.—$200 on each of the said six lots at time of sale; balance without interest within fourteen days thereafter. For further particulars and conditions of sale apply to the auctioneer or to

KINGSTONE, WOOD & SYMONS,
Vendor's Solicitors,
18 & 20 King-street, Toronto.
5555

NEW ATLAS OF TORONTO & SUBURBS

Charles E. Goad, C.E.

This valuable work is now completed and will be ready for delivery in a few days. It contains nearly twelve hundred additional registered plans—comprising 50 plates—being one-fourth larger than the edition of 1884, showing buildings, lots and plan numbers. In addition to the City proper it embraces West Toronto Junction, North Toronto, one mile north of Eglinton-avenue, East Toronto, Little York, Chester, etc. Price $25 per copy. Parties wishing to procure copies whose names are not on the subscription list are requested to make early application at the office, No. 2 Toronto-street. 61346

N. D. INSTITUTE.

Nervous Debility, Syphilis (Primary, Secondary, Tertiary), Gonorrhœa, Gleet, Stricture and all private diseases successfully treated and cure guaranteed. Physicians in attendance from 10 to 1, 7 to 9, when they can be consulted on all diseases of a private nature requiring skill and experience. Advice free. Office 78 Victoria-street, Toronto. A perfect restoration guaranteed. 246

BROOKS

ESTATE

West Toronto Junction

We are instructed by the Trustees of the Brooks Estate to sell the

80 Acres

Lying immediately North of the C.P.R. Lambton Depot The land is beautifully situated and extends from Jane-street westerly to the Humber Bank, with a

VALUABLE FRONTAGE

ON THE

DAVENPORT ROAD

A subdivision of the property will yield

22,500 FEET FRONTAGE

In choice lots, with a Lane in rear of each. For price, terms, plans, etc., apply to

THOMSON & DUNSTAN

Real Estate and Loans

MAIL BUILDINGS, BAY-STREET

—AND—

Campbell Block, West Toronto Junction

TORONTO DROP FORGE CO

Manufacturers of

CHAMPION IRON FENCES

In Twenty Different Styles

With patent ground anchorage and line posts for every panel.

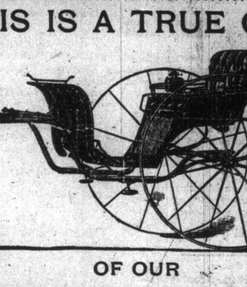

These fences are superior to any other and obviating the necessity and expense of stone foundations. Will last a lifetime without resetting or repairs. Correspondence solicited.

Send the number of feet required, with number of gates and posts, or call and see samples, and price will be given. 65

68 ESPLANADE-STREET WEST

THIS IS A TRUE CUT

OF OUR

TWO-WHEEL PARK PHAETON

This vehicle is made by one of the best two-wheel phaeton makers in the United States, and is without doubt the most complete two-wheel trap made.

Inspection Invited

CHARLES BROWN & CO

6 Adelaide-st. East, Toronto, Ont

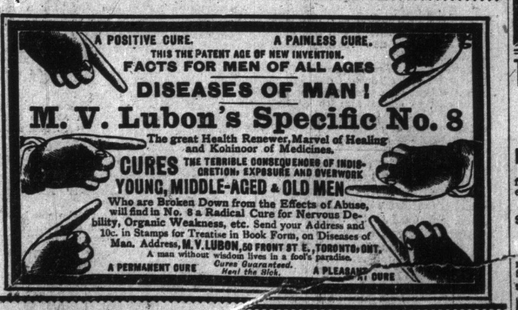

HAVE YOU READ The World This Morning ALL THE NEWS

WILLIAMS PIANOS

Endorsed by the best authorities in the world.

R. S Williams & Son,

143 Yonge-street, Toronto.

NOTICE

—TO—

NEWSBOYS & BOOTBLACKS

On and after the first day of May next all children who propose to sell newspapers or small wares, or act as bootblacks, in the public streets, will be required to take out a license, which can be obtained free of charge at the Staff Inspector's office, police headquarters, Court-street, where copies of the rules and regulations can also be procured.

H. J. GRASETT, Chief Constable.

TENDERS.

TO CONTRACTORS

Sealed tenders, addressed to the undersigned, will be received until Noon on MONDAY, the 21st inst., for the dredging required in the harbor for this year. The dredging required in the bar at the Western Channel will be thirty thousand (30,000) cubic yards of sand, to be dredged to the rock. Tender to state the price per cubic yard, measured in dumping scows, to be dumped as directed, either in the bay or in front of the new garrison in deep water.

The tender also to state the cost per cubic yard to be deposited by use of a derrick on the Queen's Wharf. Each tender to be accompanied by an accepted bank cheque for $800, payable to the order of A. B. Lee, Esq., Chairman, which will be forfeited if the party or parties tendering should fail or decline to proceed with the work, if his or their tender should be accepted. Deposits of unsuccessful tenderers will be returned. The plan and specifications for the work can be seen at the Harbor Master's office. The bona fide signatures of two parties who are willing to become sureties for the due performance of the work to be attached to each tender.

The lowest or any tender not necessarily accepted.

(Signed) MORGAN BALDWIN,
Harbor Master.

Harbor Master's Office,
Toronto, April 7, 1890. 415

TO LET

LARGE NUMBER OF OFFICES and sample rooms on Scott, Wellington and Colborne-streets.

ALSO

LARGE WAREHOUSE, No. 46 Colborne-street. New plate glass front, hydraulic elevator and plumbing. May be rented as a whole or in flats.

ALSO

CAPACIOUS OIL WAREhouse on N.W. corner of Sherbourne and Esplanade-streets.

Apply to

JOHN FISKEN & CO.,
23 Scott-street.

GRATEFUL—COMFORTING.

EPPS' COCOA.

BREAKFAST.

"By a thorough knowledge of the natural laws which govern the operations of digestion and nutrition, and by a careful application of the fine properties of well-selected Cocoa, Mr. Epps has provided our breakfast tables with a delicately flavored beverage which may save us many heavy doctors' bills. It is by the judicious use of such articles of diet that a constitution may be gradually built up until strong enough to resist every tendency to disease. Hundreds of subtle maladies are floating around us ready to attack wherever there is a weak point. We may escape many a fatal shaft by keeping ourselves well fortified with pure blood and a properly nourished frame."—Civil Service Gazette.

Made simply with boiling water or milk. Sold only in packets, by grocers, labelled thus:

JAMES EPPS & CO.,
Homœopathic Chemists, London, Eng.

TORONTO POSTAL GUIDE.—DURING THE month of March, 1890, mails close and are due as follows:

	Close. a.m.	Close. p.m.	Due. a.m.	Due. p.m.
G.T.R. East	6.00	7.30	7.45	10.30
O. and Q. Railway	7.30	7.45	8.00	9.00
G.T.R. West	7.00	8.30	12.40	7.40
N. and N.W.	7.00	11.15	4.40	10.00
C. V. and B.	7.00	8.45	11.00	8.30
Midland	6.30	3.30	12.30	9.20
C.V.R.	7.00	8.30	9.00	9.30
	a.m.	p.m.	a.m.	p.m.
G.W.R.		2.00		12.50
	6.00	4.00	10.30	2.00
	11.30	9.30		7.00
				8.30
	a.m.	p.m.	a.m.	p.m.
U.S.N.Y.	6.00	4.00	9.00	
	11.30	9.30	10.30	5.45
U.S. Western States	6.00	9.30	9.00	
	12.00			7.30

English mails will be closed during March as follows: March 8, 6, 10, 13, 17, 20, 24, 27, 31.

W. H. STONE

UNDERTAKER

349-YONGE-STREET-349

And 514 Queen-street West

Telephone 932. Always open.

IT WILL PLEASE YOU SURE

Merchants, mechanics, all kinds of business men, clerks, lawyers, doctors, the clergy, young men, old men, everyone who takes an interest in the busy affairs of life, should read The Toronto World.

It gives the news in a bright, lively style, makes clever comments, is Canadian in tone, gives correct market reports, and contains everything that goes to make up a popular newspaper. You should have it sent to your own address. Send $1 and get it for a trial trip of four months. World, 4 King-street east, Toronto.

HAZELTON'S VITALIZER

For Organic Weakness, Falling Memory, Lack of Energy, Physical Decay, arising from excess of indulgence, producing some of the following effects: Nervousness, Debility, Dimness of sight, Self Distrust, Defective Memory, Pimples on the Face, Loss of Ambition, Melancholy, Stunted Development, Loss of Power, Pains in the Back, etc., also Gonorrhœa and Gleet. Write for information, inclosing stamp. Address

J. E. HAZELTON,
308