

THE CANADIAN BANK OF COMMERCE

HEAD OFFICE, TORONTO

CAPITAL, \$10,000,000 REST, \$6,000,000

B. E. WALKER, President ALEXANDER LAIRD, General Manager
A. H. IRELAND, Superintendent of Branches

BRANCHES IN EVERY PROVINCE OF CANADA AND IN THE UNITED STATES AND GREAT BRITAIN

BRANCHES IN MANITOBA

BRANDON	ELKHORN	RIVERS
CARMAN	GILBERT PLAINS	SWAN RIVER
DAUPHIN	GRANDVIEW	TREHERNE
DURBAN	NEEPAWA	WINNIPEG
ELGIN	PORTAGE LA PRAIRIE	

SAVINGS BANK DEPARTMENT

A Savings Bank Department will be found at the branches of the Bank in Canada. Deposits of \$1 and upwards are received and interest is allowed at current rates. The depositor is subject to no delay in the withdrawal of the whole or any portion of the deposit. Accounts may be opened in the names of two or more persons and withdrawals made by any one of the number or by the survivor.

\$656,000 Subscribed Capital \$656,000

Cash Deposits with Three Provincial Governments

HAIL INSURANCE

It is Every Man's Privilege to carry his own risk and save the insurance premium, but why pay a premium and still carry the risk?

We Offer insurance that has been on trial for TEN YEARS in Manitoba and Saskatchewan and it shows an unbroken record of loss claims PAID IN FULL to which thousands of satisfied insurers will bear witness.

Why Experiment with something that is on record as having failed whenever put to the test of a bad hail season, or with the NEW and UNTRIED METHODS of Companies having little or no knowledge of Hail Insurance.

OURS is not cheap insurance, but an article that CAN BE DEPENDED UPON, and the price is reasonable.

THE CENTRAL CANADA INSURANCE CO. - Brandon, Man.
THE SASKATCHEWAN INSURANCE CO. - Regina, Sask.
THE ALBERTA-CANADIAN INSURANCE CO., Edmonton, Alta.

INSURANCE AGENCIES LIMITED

GENERAL AGENTS - WINNIPEG, BRANDON, REGINA

LOCAL AGENTS in all districts

Will be pleased to quote rates and furnish other information

Money to Loan Write for Prices Fire Insurance

CEDAR :: POSTS IN CAR.
TAMARAC LOTS :: :

Jno. M. Chisholm, Tribune Building, Winnipeg

Do not forget to mention Paper.

TROUT BROS.

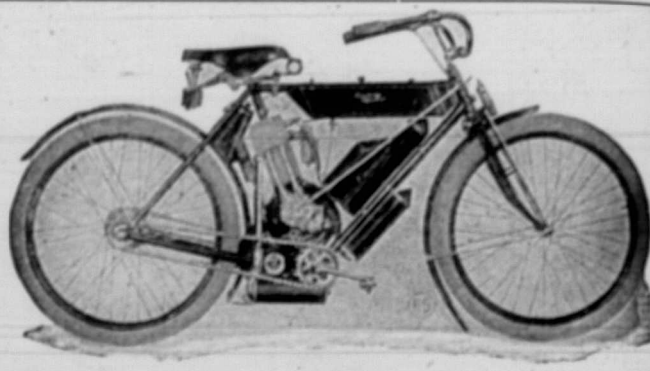

Model 5

Reading Standard Single Cylinder 3 h.p.

Speed 5 to 50 Miles an hour Grip control

PRICE

With Battery Ignition - \$300

„ Magneto (Bosch) - \$325

Showrooms

Central Garage, Water Street

WRITE FOR 1910 CATALOGUE Phone 286

"GALT" STEEL SHINGLES

acknowledged the most satisfactory

METAL ROOFING

Why?

THEY are perfectly locked on four sides
THEY have two nailing edges, and all nail heads are covered
THEY have a continuous lock at bottom
THE concealed gutter is closed at top

DUNN BROTHERS
WINNIPEG and REGINA

The Best Sign that THE GUIDE is wanted regularly by its readers is found in the fact that, despite the present busy season, when every farmer has so much to think of, renewals of subscriptions continue to come in in large numbers daily. This is only what is right when you consider the value of the paper compared with that of a few minutes' time and a postage stamp. Don't be too busy to look after your own business, and if your renewal is due mail up the first time you are in town.