POETRY.

THE WIFE TO HER SLEEPING HUSBAND.

"The tie that binds the happy may be dear, but that which links the unfortunate is tenderness unutterable:

Four lustres love, have passed away,
Since at the altar's side
Thy nuptial promise bless'd mine ear,
And I was call'd thy bride;
Up sprung a thousand buds of hope,
To consecrate that hour—
Alas! a thousand beauteous buds,
That never came to flower!

For thou hast been, in fortune's strife,
A thing for sorrow's sigh;
Thy peerless mind and noble heart,
Thy proud unsullied name,
But vainly serv'd to chase afar,
The ills that throng'd around—
And every dream of promis'd bliss
A cause of grief was found.

The churchyard shows its little mounds,
Where long have dwelt beneath
Dear plants, that in their vernal bloom
Were stricken down by death.
And friends we lov'd grew cold and stern
As riches took their flight—
And all to thee, has chang'd to gloom,
Where thou didst turn for light.

Not sil, not sil, my honor'd one,
For shining o'er thy sleep.
Affection's ray illumes thy couch,
And bids thy Mary weep;
Still may the happy boast of love,
Whose strength was never tried—
By grief is all affection proved,
By grief is purified.

The husband slumber'd on, nor knew
The watch that love was keeping,
But hope, with radient promise seem'd
To mingle in his sleeping;
For 'mid the wildering dreams that mark'd
His sad, unquiet rest,
A smile pass'd o'er the dreamer's brow,
And told that he was blest.

—+o+—

LOVE OF TITLES IN AMERICA.—A well-known gentleman at Winchester, in this state (Virginia) related an amusing anecdote to me on this subject. Crossing to Potomac into Virginia, with his horse, in a ferry-boat, the ferryman said, "Major, I wish you would lead your horse a little forward," which he immediately did, observing to the man, "I am not a major, and you need not call me one." To this the ferryman replied, "Well Kurnel, I ax your pardon, and I'll not call you so no more." Being arrived at the landing place, he led his horse out of the boat, and said, "My good friend, I am a very plain man. I am neither a major nor a colonel; I have no title at all, and I don't like them. How much have I to pay you?" The ferryman looked at him and said, "You are the first white man ever crossed this ferry that warn't jist nobody at all, and I'll not charge you nothing."

FATAL HOT WIND OF INDIA.—One of the most awful scenes I have ever witnessed occurred at this place. One of the tents, during the march, was used as a carpenter's shop, where the saddle trees for the regiment were made and repaired as the occasion required. Whilst the poor fellow who performed this duty was at his work, about mid day, he was struck by one of the "hot winds so common in India. It instantly deprived him of the power of speech. He was carried to the hospital, and the veins of both arms opened, leeches applied to his chest, and every remedy tried, but in vain. I saw the poor fellow laid on his guthrie, besmeared with blood from head to foot, and in this state, within the hour, he was a corpse.—*United Service Magazine.*

Manufacturing Human Beings.—Dr. Caldwell states, in the *New York Journal of Medicine*, that nearly forty years ago, a distinguished and well known professor of chemistry, declared, in his presence, and in his house, that, by a chemical process *he could make a human being*. About the same time, a book was published in Philadelphia, by a gentleman who was then in was intimate, in which it was openly asserted that the time would soon arrive when, by the arrangement of a given kind of matter in a given way, and the passing through it of a stream of electricity, *a man might be crystallised*. This was Liebig's Lecture.—*Medical Times.*

Drugs and Medicines,

PAINTS, OILS, &c.

The subscriber has received ex ship 'Fortune,' from London, and 'Belize,' from Liverpool, his Spring supply of Drugs, Medicines, Surgeon's Instruments, and Trusses.—ALSO—

300 KEGS No. 1 and No. 2 White Lead.
150 kegs Green, Red, Yellow, Brown and Black PAINTS,
18 hhds Boiled and Raw Linseed OIL,
10 casks Venetian Red, Rose Pink, Red and Yellow OCHRE, 25 casks WHITING,
20 casks Epsom Salts, salt Petre, ALUM, Blue VITRIOL, Copperas, Borax, Cream of Tarter, Washing SODA, SULPHUR, Brimstone and GLUE.
2 cases Indigo, Vermillion, Crome Yellow, Prussian Blue, Sienna, Umber, GOLD & SILVER Leaf and BRONZES.
2 cases ROWLAND'S MACASSAR OIL, KALYDOR, and ODONTO, *Eau de Colongne*, Double Lavender and Rose Water, Essences of Rose, Lavender, Bergamot and Lemon.—Old Brown Windsor Soap, Riggs' Military Shaving Cake, Cold Cream.
5 Cases Nutmegs, Aloes, Mace, Cinnamon, and Cassia.
6 Bags BLACK PEPPER.
1 cask Lazenby's assorted PICKLES; Prince of Wales, John Bull, Harvey and other *Sauces*, Essences of Anchovy, and Lobster, Mushroom Ketchup and Salad Oil.
1 cask White Wine VINEGAR.
2 casks Hemp and Canary SEED.
1 cask Ground Paint, Varnish; Nail Wash, Distemper, Hearth, Dusting, Hair, Cloth, Hat, Teeth, Nail, Lather and FLESH BRUSHES, Dressing Combs, Sash and Marking Tools, Camel and Badger Hair Brushes and Pencils, Horn, Bristle and Ivory Grainers, Gilders, Tips and Mottlers.
2 matts Arnatto or CHEESE COLORING.

—ON HAND—

10 brls. Spirits of TURPENTINE,
7 brls. Bright VARNISH,
7 brls. ROSIN,
3 brls. Copal and Japan VARNISH,
1 canister London CARRIAGE VARNISH,
20 bbls. Pale Seal and Refined Whale OIL,
5 brls. Winter strained Sperm,
5 do do Porpoise,
8 tons REDWOOD, Logwood and Fustic,
10 barrels ground do.
3 casks SALERATUS.

W. O. SMITH,
No. 1, North side Market Square.

June 21.

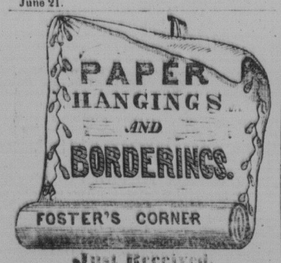

Just Received,

A NEW supply of superior GLAZED ROOM PAPERS; for sale at the very low prices of 2s. 3d. and 2s. 6d. per piece.

May 17. S. K. FOSTER.

THE SUBSCRIBER,

Grateful for past favours under the firm of *Thomas Sandall & Co.*, would inform his friends and the public that the business will in future be carried on, on his own account, at the old stand, where he now offers for sale at exceeding low prices for satisfactory payments, the following Goods, viz:—

CUTLERY—in ivory, buck horn haft Knives and Forks; pen, pocket, and Jack Knives, Scissors, Razors; butcher, shoe, putty, and oyster Knives.

BRITANNIA METAL WARE—in four and six quart Urns, richly mounted with silver; Tea and Coffee Pots, Sugar Bowls, Cream Jugs do. do.; Lamps, Candlesticks, Castors, Egg Stands &c. &c.

PLATED WARE—in Castors, Cake Baskets, Waiters, Toast Racks, Coasters, Snuffers, Trays, Candlesticks, Forks, Tea & Table Spoons, &c. &c.

FANCY GOODS—Writing & Dressing Cases, in leather, mahogany & rosewood; Ladies' Companions, Work Boxes, &c. &c.

IRONMONGERY—Brass and Iron chest, till, pad & trunk locks; iron rim, mortice, dead, cylinder, bolt, sash & stock Locks; Chest, T, strap, HL, butt, hook and eye, plate, London & Venetian Blind Hinges; Brass & iron Wood screws; smiths' Bellows, Vices and Anvils; cast and Blister steel Ploughshare Moulds and Plough Plating; Wire Cloth; Long and short handled Fry Pans; Dust Pans, Cinder sifters. Curled Hair Hair Cloth;

GUNS, PISTOLS, Percussion Caps, Nipples, Wad Cutters, shot ponchos and Belts. Blasting add sportsmen's Powder; SHOT, Shoe Thread, Tea Trays and Waiters; Clasp and Rose Nails, from 3d'y to 6d'y; Boat Nails, Ox and Horse Nails, SPIKES, &c. Rowland's MILL SAWS, Elptic Springs, &c.

Just received per "Pearl," from Liverpool:
1 Cask Circular Saws, from 13 to 30 inches, of the most approved American pattern;
1 Case MILL SAWS, from 5½ to 7 feet;
1 Cask Mill saw FILES, H saw ditto, Whip, Clock & Watchmaker's & Dentists' files, &c.

THOMAS SANDALL.
Aug 30. *No. 3, Water Street.*

GORDON'S
General Hardware Establishment.

Adjoining the LONDON HOUSE, Market square.

Just received per Lady Sale from Glasgow—

633 PIECES Hollow Ware—consisting of POTS from ¾ to 35 Gallons; Bakepans and Covers, from 9 to 16 inches; Fry Pans, beomed and swivelled; Fire Dogs, Gridiles, &c.; Cases Thompson's Augurs, from ⅜ to 2½ inch.

Per *Princess Victoria, Belize, Mars* and *Sarah Maria*, from Liverpool.

Smiths' Bellows, 22 to 36 inch Anvils; Vices; Cast, Blister and spring **Steel**; Plough Plating and Plough share Moulds; Pipe and Cart Boxes; No. 3 4 and 5 sheet LEAD; Lead Pipe, ass'd to 18 inch; Sheet Block & ZINC; Block **Tin**, IC IX CB. and DX. Tin of superior quality; Iron, Brass and Copper Wire; Wire Cloth and Riddles; Sheet COPPER, ass'd; composition SPIKES, sheathing Nails, and clinch Rings; cut and wrought copper Boat Nails.

Long and short handled fry Pans.
1 crate Coal scoops; cinder sifters, Dust Pans, &c. 1 cask Hoes, Bright, Black, garden and Dutch;
1 Case Slates and Pencils,
1 case Curled hair, 17 to 26 inch Hair Cloth;
1 bale Twine; 1 do. shoe THREAD,
54 Dozen Scythes; 53 doz. sickles & Hooks,
3 Baskets scythes and shoe STONES,
1 Cask Glass Ware,
1 do. Bright and Black Traces, Black Bands, Breeching, & Ox Chains—Halter and dog Chains;
120 Bags Nails ass'd from 4d to 40d Rose & cut sp;
9 casks Ox and Horse Nails,
Spikes from 4 to 10 inch,
Boat Nails 1 1-4 to 3 inch; Boat Rivets & Burrs
1 cask Unannealed Ware, Tea Kettles sauce and stew Pans, Preserving Kettles, &c.
2 cases Flint and Percussion Locks, Air and Walking stick Guns, Pistols ball Moulds, wad cutters, Nipples and Punches, Percussion caps, Shot Pouches and Powder Flasks, &c.
22 casks shot, assorted to No. 9.
9 casks cutlery, Ivory, Buck and common haft
1 case plated Candlesticks, Snuffers, cake Baskets, &c.; Castors' Toast Racks, Coasters;
2 casks New pattern Britannia Metal Ware, (best quality, ornamented with silver.)
Hot water Jugs, Bronze and Brass Urns;
1 cask Fancy Goods—Work Boxes, Dressing cases, Desks, Thermometers, Papier machie, Trays, &c.
10 cases containing an excellent assortment of Brass and Iron till, chest, pad and trunk locks; best quality Carpenters patent Locks, 5 to 12 inch, Morticed, Dead and circular Bolt Locks, T H H strap, butt and hook and eye Hinges; Brass and Iron Screws; Curtain Bands, Pins, Pole Ends and Rings; Window Roller ends and Pullies; Hammers, Chisels, Planes, and Plane Irons; Heel plates, Nails and Balls, Bristles, Shoe tools, coffee and Pepper Mills, Italian and sad Irons, crimping Machines, cork Screws, Drawers and squeezers, Door scrapers, Hair Floor Cloth; Paint, scrub, curriers and other Brushes, Curry Combs, Harness Mounting, Rivets, Block Bushes, Fox Traps, whip Lashes, Sheep sheers, Flints, scale Beams, Coffin Mounting.
3 casks Tea Kettles, Saucepans, Tin'd Pots and Fish Kettles; 17 dozen Spades and shovels.
1 casks Circular Saws, ass'd 20 to 26 inch, Edging and Trimming superior to any in the city.
4 cases Mills Saws, 4½ to 7 feet, Pit do. 7½ feet;
3 casks Files, assorted—*Lot for Cash.*

June 21. T. R. GORDON.

Anchors Chains, Copper &c

2 CHAIN CABLES, 1 1-4 inch,
2 ANCHORS, (wood stock,) 1 Patent PUMPS, A CAPSTAN; a few bars large COPPER. For sale low by

Aug. 2. J. DE WOLFE SPURR.

CHEAP NAILS,

Cut Nails, Brads and Tacks, &c.,

OF PROVINCIAL MANUFACTURE.

ONE HUNDRED TONS CUT NAILS, ass'd. from 3dy. to 30dy.

Now on hand and are offered at the very low price of 2¼d. per lb. by the Keg:

Cut, Finishing, and Floor BRADS of all sizes
Cut TACKS and BRADS—in 1M. papers;

—ALSO—

Cut *Iron* and *Zinc* Sheathing NAILS, of any size, furnished at short notice.

March 1. WM. H. SCOVIL.
South Market Wharf.

SPRING GOODS.

Recieved per "Lady ale." from Glasgow, and Panope. from Liverpool:

BALES of Indigo Blue and White COTTON WARPS; Do. Grey & White Cottons;
Do. Printed Cottons and Furnitures;
Do. Two blue Cottons;
Do. superior CLOTHS Cassimeres, and Fancy Buck and DOE SKINS;
Do. Printed and Plain Moleskins;
Do. Red and White FLANNELS, twill'd and plain;
CORDAGE—assorted, from 6 thread to 5 inch, tared and white;
CANVAS, Osnaburgh, and Rugging.
Cask Raw and Boiled Linseed OIL;
Vitriol, Whiting, Red and Yellow Ochre;
Hhds, and Tierces LOAF SUGAR;
HOT STARCH, &c. &c.
Also, a General Assortment of Birmingham and Wolverhampton *Goods*, which will be sold low for prompt pay.

May 10. WM. H. SCOVIL.

No. 4, Dock-Street,
30th August, 1844.

The subscriber wishing to sell off his present stock of Goods, offers them for sale at cost and charges; the Stock consists of a general assortment of

HARDWARE, IRONMONGERY, Cutlery Joiners' Tools, Agricultural Implements;
Eliptic Carriage Springs and turned Axles.
Lacq'd & bronzed shop Lamps, 1, 2, 3 & 4 lights.
Bronzed Solar TABLE LAMPS.
Lacq'd & bronzed Etruscan Hall Lamps.
Plated Candlesticks, Cruet Frames, Salvers, &c.
1 COFFEE POT, (plated on German silver,) with Sugar Basin and Cream Ewer.
Britannia Metal TEA and COFFEE POTS,
German silver Table and Dessert FORKS, soup & Gravey LADLES.
Table and Dessert FORKS, plated on steel.
Gents' Morocco & Russian DRESSING CASES, in great variety.
Russian Leather Writing CASES,
Japan'd Mahogany and Zebra Draw Knobs,
260 Dozen Vickers's prime Hand-saw Files, assorted,
200 Whip saw FILES, assorted—Mottram and other Makers.
A variety of other FILES and RASPS,
Cast and Blister STEEL; SHEET LEAD.
Plough PLATING and short link CHAIN, 1 to 1¼ inch; Smiths' Vices and Anvils.
50 Bags cut Lath Nails, 1 to 1¼ inch,
20 Bags cast ditto; 40 Casks wrought do. ass'd.
30 Bags SPIKES, assorted 4 to 10 inches.

THOMAS G. BARR.

Milk Pans, Varnish, &c.

55 DOZEN MILK PANS; 1000 feet 8x10 Window GLASS;
5 Barrels Bright VARNISH;
1 Do. COPAL VARNISH;
1 Do. Spirits TURPENTINE;
112 Pieces PAPER HANGINGS;
20 Boxes Principe CIGARS. For sale by

JOHN KINNEAR.
sept. 5. 4ms. *Prince Wm street.*

Jamaica Arrow Root.

THE Subscriber has received per Brig *Infanta* from Jamaica 7 Cases very superior **Arrow Root.**

JOHN G. SHARP, Cunard.
Sep. 6. *Corner of North Market Wharf.*

Flour, Corn, &c.

Landing ex schr. John Boynton, from Philadelphia:

213 BBLS. Superfine FLOUR—from new wheat;
215 Half Barrels Do.
200 Barrels CORN MEAL;
332 Do. RYE FLOUR;
320 Bushels Round YELLOW CORN;
73 Crates, 1000 Ropes ONIONS.

In Store.—60 Barrels Calcined PLASTER.

For sale by JARDINE & CO.
August 16.

Rye Flour, Meal, Crackers.

Landing ex schooner *Fame*, from Philadelphia:—

200 BARRELS CORN MEAL;
192 do. RYE FLOUR;
100 Packages "Kibby & Co.'s Crackers.

For sale by JARDINE & CO.
13th september.

Temiscouta House,

CHARLOTTE STREET, SAINT JOHN.

THE Subscriber would respectfully inform his friends and the public generally that he has taken the above mentioned commodious and well situated HOTEL, for the accommodation of permanent and transient company.

This HOTEL being situated in a pleasant and business part of the City—it not being five minutes walk to any of the Banks, the Post Office, or the principal places of business, that it renders it a desirable stopping place for travelling and commercial gentlemen. And having formerly carried on a similar business in a different part of the Province, and consequently understanding everything that pertains to the management of a first-rate HOTEL, he hopes a discerning public will give him a share of their patronage.

Every delicacy procurable in the market constantly on hand, and the most experienced cooks engaged.

Travelling gentlemen can also be accomodated with the best stabling the City can afford, the subscriber having lately erected stabling sufficient to accomodate thirty six horses. Steady hostlers are always in attendance

Aug. 23. CHARLES YERXA.

Fredericton Hotel.

Corner of Regent and Brunswick Streets near the Artillery Park.

THE Subscriber begs to intimate to his friends and the public that the above ESTABLISHMENT is now open for the reception of Visitors, and he flatters himself that from his long experience in Business, together with the additional accommodation which can now afford; he will be able to accommodate visitors to Fredericton in a style inferior to none in the Province. The House has been built and fitted up for the purpose of an Hotel.—The out-door establishment is extensive, and when completed, will be superior to any in New Brunswick. A Coach will be in attendance to convey those who patronise the FREDERICTON HOTEL, from and to the steam-boat landing, for which no additional charge will be made. Charges at this Establishment will be found as moderate as any other in the country for the like accommodation

WILLIAM SEGEE.
Fredericton, July 11, 1844.

FOREIGN & COLONIAL AGENCY AND COMMISSION OFFICE,

18, Cornhill, London,

(Opposite the Royal Exchange.)

P. L. SIMMONDS, in returning thanks to his numerous Friends, and the Colonial Public in general, for the large share of patronage and support which he has received during the past six years, takes leave to inform them, that in consequence of the rapid influx of business from all parts of the world and the great portion of his time which has hitherto been occupied by the editing and publication of the *Colonial Magazine*, he has taken into partnership Mr. FRANCIS CLOVES, a gentleman of first rate talent and respectability, and that the business will be henceforward carried on under the Firm of *Simmonds & Cloves*; and he respectfully solicits for the Firm that continued share of patronage and support which it will be their earnest endeavour to merit by promptitude, untiring energy, continued zeal, and moderate charges.

Simmonds & Cloves, as General Agents and Commission Merchants, beg leave to acquaint the Colonial public, that they are now ready to receive Orders for supplies of any kind and quantity, and goods of every description, of first-rate quality, at the very lowest market prices of the day, and to transact business upon the most liberal terms, provided they are previously furnished with funds or drafts at either long or short dates, or a reference to some London or Liverpool house for payment.

Simmonds & Cloves will continue to receive consignments of Merchandize, to be sold on commission, and upon the receipt of the bills of lading, will accept drafts at three months for two-thirds of the amount. Consignments entrusted to their care will meet with every possible dispatch in their disposal, and the Sales be conducted with the greatest attention to the interests of the Consigner.

An extensive knowledge of general business, and the experience of so many years as Colonial Agents in London, coupled with promptitude, attention, and judgement, will, they trust, enable them to give satisfaction to those who may favour them with their commands.

☞ In consequence of the extensive correspondence of the Firm, they have to request that all Letters may be post paid.

McKibbin's
Improved Sheathing, Dry Hair, Roofing, and other Felt.

IMPROVED SHEATHING FELT,

For covering Ship's Bottoms, &c.

The advantage this Sheathing Felt possesses over any other materials hitherto offered to the public, are such important improvements, as will recommend themselves, on inspection, to those ship-builders who have been in the habit of using Felt.

"In all the oldest Vessels discovered, the Hair was perfectly fresh, although the timber was in a state of decay. * * * The worm never penetrates through an inner sheathing of Hair. * * * The strong and adhesive inner sheathing has proved mainly instrumental in preserving vessels from sinking, when the outer sheathing or caulking have failed or been destroyed." [Tearise of the Institution of Civil Engineers.

IMPROVED DRY HAIR FELT,

For Steam Boilers, &c.

Dry hair felt is justly considered indispensible for the exposed parts of Boilers, Cylinders and Steam Pipes, by those who study economy in fuel, and is now becoming in general use in all large Establishments, and on board steamers.

THE IMPROVED ROOFING FELT

Is peculiarly applicable as a substitute for Slate, Zinc, Tiles, and other materials used for roofing, for its economy, lightness, and durability.

AN IMPROVED IMPERVIOUS FELT,

Which, for the inside of walls, will be found an efficacious remedy for dampness, etc.

☞ *Orders* will meet with prompt attention if addressed to

SAMUEL STEPHENSON.
June 1. St. John, N. B

Tea, Spikes, and Oakum.

The subscriber is now landing ex *New Zealand* from Liverpool—

50 CHESTS best Congou TEA; 3 Tons best Parish picked OAKUM;
260 Bags SPIKE NAILS, 4 to 10 inches.

August 16. WM. CARVILL.

Linseed OIL.

TWELVE Casks Raw LINSEED OIL; 17 ditto Boiled ditto. Received per ship *Royalist* from Liverpool, for sale by

27th sept. J. R. CRANE.

Pale Cognac, Champagne, &c.

Now Landing, ex *Perthshire*, from London:

30 CASES, each 1 doz., Pale COGNAC BRANDY, of very superior quality;
2 Cases, each 3 doz., finest Champagne, in Pints;

Which with a choice stock of OLD WINES, &c. of every description, are offered for sale by

RANNEY, STURDEE & CO.
Wine Merchants, Prince Wm. street.

July 19.

W. G. LAWTON

Has received per 'Belize,' 'Princess Victoria,' and 'Mars' from Liverpool:

100 PACKAGES, containing Printed COTTONS & Furnitures;
Grey, White, and Striped Cottons;
Muslins, Linings, Ticks, and Dowlas;
White and Colored *COUNTERPANES*;
White, Grey and Colored Damask Table Cloths;
Linens, Lawn, Diaper, Duck and Hollands;
Osnaburgh, Sacking and Huckabacks;
Black, Colored and Fancy VELVETS;
A large lot of Fancy TROUSERING, *Testings* and Buttons;
Satinet, Tweeds and Gambroons;
Red, Yellow and White FLANNELS;
OILCLOTHS, Saxony and Parisians;
Brown, White and Fancy Drills;
Printed JEANS and SATEENS;
Handkerchiefs and Shawls—of every kind;
Hemp, Venetian, Scotch and Kidderminster Carpetings;
Stair Carpeting, Rugs and Mats;
Also—A lot of FLOOR CLOTHS, in 5-8, 3 4, 4 4, 5-4, 6-4, 7-4, 8-4, 9-4, 10-4.

Which, together with a lot of Sundries, are offered at the lowest Market prices for CASH ONLY. June 14.

Cordage, Canvas, &c. &c.

The subscriber is now landing ex *Rosebank* from Belfast, *Palmerston, Mars*, and *Sarah Maria*, from Liverpool, G. B.—

BRANDY—6 hogsheads, warranted of the vintage of 1840.
CANVAS, 15 bales best Navy, No. 1 to 7,
" 4 bales Gourock, No. 1 to 7,
" 1 bale *TARPAULIN*,
CORDAGE, 20 tons assorted from 1 to 4 inch, with a supply of Marline, Houseline, and spunyarn.
COD LINES, 1 bale Bridport,
DEAD LIGHTS, 1 case Ship's,
FELT, 7 bales patent, for Roofing and sheathing,
GENEVA, 1 puncheon superior quality,
GOLDEN SYRUP, 3 puncheons,
HOOKS, 1 box containing 3000 Cod Hooks,
HARDWARE, 1 box containing Hinges, Locks, &c.
LINENS, 1 case Irish Grass Bleached,
NETS, 1 case Bridport Herring,
OATS, 70 bushels prime Seed (Irish.)
OIL, 4 pipes Boiled and Raw Linseed,
PAINTS, 20 kegs assorted colours,
RUM, 2 puncheons East India (high proof),
SOAP, 150 boxes *Steele & Co's*, (56lb. boxes),
SALTS, 15 casks Epsom,
SLOPS, 1 box Ready-made Shirts,
SUGAR, 4 hogsheads Refined Lump,
SHIP CHANDLERY, 2 hogsheads assorted,
SPADES, 6 bundles Ballast.
TREACLE, 2 puncheons,
TAR, 10 barrels Archangel; 20 barrels Coal,
THREAD, 4 boxes Irish Linen,
VITRIOL, 2 cases blue Vitriol and Cream Tarter,
WARPS, 6 from 3 1 2 to 6 inch, (100 fathoms)
WHISKEY, 2 puncheons superior Irish,
WHITE LEAD, 2 tons best London.

Also—2 Ships WHEELS, with Boxes Chains, &c. complete. *The above will be sold on reasonable Terms, for Cash or approved payment.*

SAMUEL STEPHENSON.
June 14, 1844. *Nelson Street.*

To Retailers.

CONFECTIONARY of the best quality, and of every description, may be had at the *Hibernian Hotel*, in lots of five pounds weight and upwards at 1s. 9d. per pound. As every kind is made from the pure loaf sugar, the Public will find them far superior to those imported; as some unwholesome stuffs are often used in colouring, the most simple Herbs have been procured and used in those manufactured by him, for that purpose, and every care taken in the manufacturing to insure satisfaction. Please call and see.

JAMES NETHERY.
November 17.

Port and Madeira Wine, Cognac Brandy, Geneva, Corks, &c.

Ex 'Lady Caroline' *from London:*

2 PIPES superior PORT WINE;
1 pipe } "MADEIRA WINE."
2 hhds. }
4 qr. casks }
20 hhds Cognac BRANDY, (Martell's)
4 do. Pale do do.; 4 casks wine corks, &c.
15 hhds Pale GENEVA, (*Schiedam.*)

For sale by
Sept. 20. RANNEY, STURDEE, & CO.

Patent Windlass, &c.

1 SETT WINDLASS GEAR, complete, for a ship of 6 to 800 Tons, consisting of Patent Purchase complete, Pall Wheel and Pinnes, Windlass Necks, Bolts.
1 HAWSER, second hand, 90 fathoms, 8 inch.
10 casks straw colored SEAL OIL.

Just received and for sale low on application to

JOHN ROBERTSON,
Aug. 23. *Brick Buildings, Nelson street.*

Steamer Nova-Scotia.

THE steamboat NOVA-SCOTIA, will leave St. John for Digby and Annapolis, on Monday and on Friday mornings at 7 o'clock; returning on Monday evenings immediately after the arrival of the Stage at Annapolis, and on Friday evenings or Saturday mornings as the tide will admit.

This Route continues the communication between St. John and Halifax direct.

EDWARD W. GREENWOOD,
July 5, 1844. *Agent.*

NEW GOODS,

Per Lady Caroline, from London.

THE subscriber has just received a large assortment of **TOYS**, &c. consisting of—drums, tops, balls, swords, guns, pistols, horsemen, and large Pole Horses fit for boys to ride on; India rubber, ivory and gum rings, ball corals, kid dolls dressed and undressed; painted dolls; wax dolls all sizes, with and without moving eyes; Ladies companions and Work Boxes; Reel stands of all patterns; loaded Pistolettes; hair, tooth, nail, and shaving Brushes; Tortoise shell and Buffalo dressing, pocket, and ladies' side Combs.

Also—Vine, holly, oak, cherry, crab, black thorn, fancy pimento, spanish, cane, and lance wood ***Walking Sticks;*** one case Highlander, Harry 8th Mogul and Gilt back Playing Cards.

On hand, a good assortment of Ladies' Frazzetts and Ringlets. ☞ Toys wholesale and retail.

4th oct. WILLIAM MAJOR.

INDIA RUBBERS.

Just received at **Foster's** SHOE STORES—

1400 PAIRS Ladies', Gentlemen's and Children's Ivory Rubber Over **Shoes**, from the very best to the cheapest description; among which is a most excellent article in the form of a *Boskin*, intended to be worn next the foot. *Also, per steamer Herald.*

2000 Rolls PAPER HANGINGS, from 7½d. to 1s.

20th Sept. 1844—6i.

NEW GOODS.

Ex ships Thetis and Satellite, from Liverpool:—

250 PIECES Grey COTTONS, 27, 30, 32, 33, 36, and 40 inch;
20 pieces dit'o ditto 73 and 82 inch;
25 pieces White Shirtings, 30, 33, and 36 inch;
200 pieces Furniture Calicoes;
20 pieces Black and Blue BROAD CLOTHS;
10 pieces Beaver Cloths, assorted;
Woollen, Tweeds, Moleskins, Printed Cotton Handkerchiefs; Chintz Furnitures; Colored Linings, &c.
6 bales Cotton Warps, each bale assorted Blue and White, Nos. 7, 8 and 9.

For sale on liberal terms at the lowest Market prices. [27th sept] J. R. CRANE.

SEPTEMBER 20th.

Just Received, Per "LADY SALE," from Glasgow:—

4 BALES Wrapping PAPER, 1 do. SHOE THREAD,
1 do. Carpet Thumbs 10 Bags split PEASE,
5 Bags BLACK PEPPER,
2 do. PIMENTO, 2 do. CORKS,
1 Cask SHOT, assorted,
1 do. Ground SALPETRE, 1 do. whole ditto,
2 do. SULPHUR, 2 do. CREAM OF TARTAR,
10 Boxes Red PIPES, 10 do. White ass'd,
4 do. 16/64 & 21 inch *PIPES*.

All which are offered for sale at moderate prices for CASH.

ARCHIBALD HEGAN.

JUST received ex *Emily* from Halifax, 60 Chests Fine Congou TEA. For sale by

June 21. J. DEWOLFE SPURR.

TO ENGINEERS.

AN Engineer, competent to take charge of a Steam Engine, may obtain steady and regular employment on application to the subscriber.—None need apply who cannot furnish satisfactory testimonials of character and ability.

Oct. 4. JOHN ROBERTSON.

NOW LANDING.
Ex "Pearl" from Liverpool:

86 BAGS SPIKES, 4 to 8 inch,
90 Fathoms 1¼ inch Chain CABLE,
1 Wood Stock ANCHOR,
22 Dead EYES, Chain Plates and LINKS,
200 Pair Horse TRACES,
250 Canisters Table SALT,
2 Pipes Superior Old Port WINE.

S. STEPHENSON,
August 16. Nelson street.

Pickles, Sauces, Ketchup, Mustard, Seidlitz Powders & Perfumery.

50 CASES assorted *PICKLES*, Mushroom KETCHUP, Durham Mustard, Patent Seidlitz Powders, PERFUMERY, &c. For sale by.

Sept 20. RANNEY, STURDEE & CO.

Pork, Dry and Pickled Fish, &c.

100 BARRELS clear and Mess PORK; 400 Quintals very superior shore *Codfish*; 250 Quintals very superior POLLOCK, 60 Quintals do do SCALE, 300 Barrels Gibbed HERRINGS;

Now landing and for sale low if applied for immediately to JOHN ROBERTSON.
Sept. 27. *Brick Buildings, Nelson street.*

LEECHES.

THE subscriber has received a supply of fine healthy Spanish LEECHES, which he will sell at moderate prices. JOHN G. SHARP,
27th sept. *Corner North Market Wharf*

Sugars, PORK, and GUANO.

Ex 'Paragon' from Halifax:

16 HHDS. Bright Porto Rico SUGARS;
50 Barrels Nova Scotia Prime Pork;
70 Bags African GUANO—For sale low by

Sept. 20. J. DEWOLFE SPURR.

Iron, Tin, and Spikes.

No. 2, North Market Wharf.

C. & W. H. ADAMS have just received per ship *Satellite*, from Liverpool:

91 TONS common IRON, bolt and bar. well assorted;
44 boxes best TIN, IC, DC, IX, IXX, DX;
86 bags Diamond SPIKES.

Sheet Iron and Tin.

250 BUNDLES *sheet IRON*, No. 20, 21, 22 & 24—best quality;
8 Boxes Polished Plate GLASS.

Also,

No. 9, 10 12, and 15, IRON WIRE, and assorted tin'd Rivets and Pot Ears. For sale by

9th August. JOHN KINNEAR.

JUST PUBLISHED,

SELECT portions of the New Version of the **Psalms**, for every Sunday throughout the year, with the principal FESTIVALS & FASTS, for the use of Parish Churches—with Hymns for particular occasions. To which is added such parts of the CHURCH SERVICE as is usually chaunted.—Selected by the Rev. I. W. D. GRAY.

For sale Wholesale and Retail by

WM. L. AVERY

N. B. A liberal discount made to Clergymen who purchase for the use of Choirs.

September 13, 1844.

Raisins and Logwood.

Received from Halifax, per schooner *Martha Brae:*

50 BOXES Muscatel RAISINS; 3 Tons LOGWOOD. For sale by

Aug. 30. JARDINE & CO.

S. K. Foster's
Cheap Shoe Stores.

Corner of King & Germain streets.

NEW AND EXTENSIVE SUPPLY
OF BOOTS AND SHOES,
SUITABLE FOR FALL AND WINTER WEATHER.

THE subscriber has just received from London, Liverpool, Glasgow, and the United States, a part of his Fall and Winter Supply of Ladies' Gentlemen's, Girl's, Boy's, Youth's, Children's, and Infant's Cloth, Prunella, Pilot Cloth, Morocco, Calf'skin, Patent Leather, Satin, Kid, Patent Elastic, Carpet, Web, Chamois, Buckskin, Velvet, and every other description of

BOOTS AND SHOES

that can be required for City or Country Wear, which he offers for sale Wholesale and Retail, on the most accommodating terms.—ALSO—200 dozen Infant's Lambs Wool and Worsted Boots, comprising the most elegant variety ever imported.

Aug. 4. S. K. FOSTER.

September 13th.

The Subscriber has received per recent arrivals:—

50 BOXES and 30 qr. Boxes best Muscatel **Raisins**, Also, 25 Firkins prime Cumberland BUTTER. All which are offered for sale cheap for Cash.

Sept 13 ARCHIBALD HEGAN.

Campbelton Whiskey.

Now Landing Ex 'Lady Sale' from Greenock:

3 PUNCHEONS very superior Campbelton **WHISKEY**, For sale by

Sept. 20. RANNEY, STURDEE & CO.

SPIKES, &c.

C. & W. H. Adams have received ex *New Zealand:—*

130 BAGS new head Ceiling SPIKES, 4 to 10 inch;
130 Bags Diamond head Deck do. ditto;
12 superior Black-smiths' ANVILS;
12 Do. ditto VICES.

sept. 10, 1844.

Sugar, Tea, Canvas, &c.

Just received ex schr. Emily, from Halifax:

27 HHDS. Bright SUGAR;
10 Chests Congou TEA.

—ALSO—

120 Bolts Gourock CANVAS,—ex ship *Thetis*, from Liverpool—For sale by

Sept. 6. J. R. CRANE.

TO LAND-OWNERS AND AGRICULTURISTS.

McKibbon's
Improved ROOFING FELT.

IS peculiarly applicable as a substitute for Slate, Zinc, Tiles, and other articles used for Roofing, from its Economy Lightness and Durability. The disadvantages attending other materials used in roofing, preventing, in Agricultural Districts, many useful houses and sheds being erected, or rendered water proof, it is submitted that the *Improved Roofing Felt* will in a great measure and in some instances altogether obviate them, and prove most serviceable, from its lightness, durability, and impermeability to water and damp, in covering Houses, Cattle sheds, Pork shops, &c, and for the sides, as well as roofs, of light structures for Plants, besides its economy in repairs, the timber where it is used may be so light as to save its whole expense; it requires no other coping and may be applied by any person of common ingenuity, being Flexible and Portable, also it is free from breakage, and the expense of carriage is inconsiderable, in comparison with slates, tiles, &c., &c., it is not liable to contraction like Zinc.

Sold in sheets 32 inches by 20 at 7½d each, (being less than 12c per square of 100 feet) with printed directions for applying them.—In cases where Buildings and Warehouses require new shingling the Patent Roofing Felt will be found more permanent, and a sure preventative against Fire.

Orders will have immediate attention if addressed to SAMUEL STEPHENSON,
Aug. 30. Agent, Saint John, N. B

ST. JOHN, 17th MAY, 1844.

South side of Market Square.

THE subscriber offers for sale, in the Brick store of Benjamin Smith, Esq.

American superfine FLOUR (fancy brand),
CORN MEAL, SUGAR, TEAS,
COFFEES, and a general assortment of best quality GROCERIES, at low prices.

GEORGE H. FORD.

Flour, Pork, &c.

50 BARRELS very fine *fresh ground* FAMILY FLOUR superfine.
50 Barrels heavy MESS PORK;—per schooner Active.

Aug. 2 JOHN ROBERTSON.

Brown Stout, Porter & Ale.

152 CASKS, each 4 dozen, best London PORTER;
206 Do. each 4 do. do Double Brown STOUT;
10 Do. each 8 do. Pints, do. do. do.
59 Do. each 4 do. Guiness's Dublin do. do.
20 Do. each 8 do. Pints, do. do. do.
111 Do. each 8 do. superior London Pale ALE;
59 Do. each 4 do. PALKIRK ALE;
10 Do. each 4 do. BURTON ALE;
15 Do. each 8 do. Pints superior Pale ALE.

The above are offered for sale by

RAN