BRIDE GIVEN VOTE VETERAN REFUSED; STILL CASTS BALLOT

Some Peculiar Cases Heard by Judge Judd.

MANY APPEALS ALLOWED

Court Busy Dealing With Omissions in Wards Three and Four.

County Judge J. C. Judd, presiding over the court of appeal for those left off the voters' lists by enumerators, heard over 200 appeals at the county building this morning, the appeals coming from residents of wards 3 and 4 of this city. The majority of the appeals were allowed.

In order to expedite the hearing a new system was inaugurated in the court this morning, appellants forming a single file before the judge's desk, and each passing in turn, presenting his respective appeal. Several interesting cases were heard this morning and the court resumed session this afternoon. In all there are 1,654 appeals to be heard from these two wards, and court will sit again tomorrow morning at 10 o'clock, new time.

Wife Wins.

A local returned soldier presenting an appeal of himself and English bride this morning was rather chagrined when her appeal was allowed while his name was not placed on the voters' list by Judge Judd. The young bride came to Canada prior to April 15 last, preceding her husband by a few months, and being a British subject her appeal was allowed. However, since her husband returned to Canada after April 15 last and did not enlist in London, his appeal was dismissed. He seemed disappointed at this turn in the proceedings, but was delighted in a few moments when informed that his name was already on the voters' list, having been placed there by the enumerator.

Cannot Remove It.

"By the regulations," said Judge Judd, "you are not entitled to a vote, but since your name is on the list, I have no power to strike it off, so that's a vote you get."

Another war veteran had his appeal disallowed, although he lived in London for years prior to enlistment in the imperial army, and returned to this city to continue residence, following demobilization. The judge had no power to allow the appeal, since the returned soldier appealing did not enlist in this city.

Two Votes—Jail.

A local printer presenting an appeal for himself and wife had both allowed. He then stated that he had moved to his present residence recently, and perhaps his name was on the list of the subdivision in which he previously resided. He scanned the list and saw his name on the list as suspected. "Well, I guess I get two votes," he said as he waltzed out of the court.

"If you do you go to jail," said Judge Judd, as he rejected the appeal previously allowed, and commented, "That's a severe blow to the whiskey."

A strange state of affairs was revealed to the reporter from The Advertiser on scanning a list for ward 4. A young lady, 20 years of age, who resides in the north end, is entitled to vote in the coming referendum, her name having been placed on the list by an erring enumerator. However, two sisters, both over 21 years of age, in the same family, are denied a vote, their names having been left off the list by the same enumerator.

FILIPINOS TO RENEW THEIR EFFORTS TO GET INDEPENDENCE

Mission From U. S. Protectorate Will Visit Washington Soon.

Manila, Sept. 11.—Renewed efforts to obtain independence for the Philippines will be made early next year by a Filipino mission which will visit the United States and lay before the national conventions of the Republican and Democratic parties the matter of inserting independence planks in the party platforms. Announcement of the proposed action was announced here today. A Filipino mission recently returned home after unsuccessful efforts to have Congress declare the independence of the islands.

New Moon Over Your Left Shoulder? NOBODY HOME! It Means a Big Laugh Is Coming.

SUGAR Is Scarce

We have a few bags on sale Saturday.

8 lbs. for 95c

So hurry and phone your order. We deliver with order of other groceries to any part of the city.

London's Pure Food Market

610 DUNDAS STREET. PHONE 995

SALE OF Boston Ferns

TWO DAYS ONLY FRIDAY and SATURDAY

New Stock---90c Each

Remember the Price For Two Days Only

DICKS FLOWER SHOP London, Can.

LOCAL NEWS

FINES ARE INCREASING.—Frank Livingstone was fined $10 and costs the promise of exhibitors giving away of the motor vehicle act.

EXCEEDED SPEED LIMIT.—W. J. Allen was fined $5 and costs in police court this morning for driving his car at a rate exceeding the 20-mile limit.

ALL PAID UP.—James Park, John Wong and August Mascari each handed Police Court Clerk John Moule $2 this morning for taking the liberty of violating city bylaws.

BANK CLEARINGS—Bank clearings for the week in London were $3,345,437, which is nearly one million dollars greater than the figure for the same week in 1918, $2,516,420.

AGAIN REMANDED.—Cecil Robinson, a young lad from Sault Ste. Marie, who was found guilty a week ago of stealing a bicycle in this city, was remanded again until Monday in order that the police my communicate with his parents.

ORGANIZE HOSIERY WORKERS—Strong efforts are being made to organize the hosiery workers of this city into a labor union. Already two meetings of the dye-house men have been held and another meeting is expected to take place in the near future, when it is expected the work of organization will be put under way.

SERGT. NANFAN IN CALIFORNIA.—A letter has been received at the military headquarters by an old friend of Sergt. A. W. Nanfan, who recently left the city for California, and it contains the information that the well-known ex-Londoner is situated in Oakland, California. He has secured a good position in a safe deposit bank in that town.

CHILDREN FLOCK TO FAIR.—Children flocked to the Western Fair this morning. Conductors state that all this week they have never had so many early patrons, and it was easy to see where they were going by their lunch-boxes. The 5 cents admittance to the grounds and the grandstand, and also in police court this morning for a breach many novelties, were great attractions.

PRIZES AWARDED TONIGHT.—The prizes for the Scotch doubles of the Elmwood Bowling Club, which have been played during the summer, winding up last night, will be presented tonight during the regular Friday night tournament. The first prize will go to A. Talbot and A. Davidson, the second to C. B. Hillier and W. Westcott. The prizes consist of English chinaware.

OFFICERS RETURN—Capt. A. Campbell Galbraith, with Mrs. Galbraith and their young son Murray, arrived home from England yesterday, after crossing on the Minnedosa. Capt. Galbraith was a member of the first contingent from this city. Lieut. Fred Talbot also returned yesterday. After going overseas with the 7th Canadian Mounted Rifles, he served with a Worcestershire battalion, and was several months in a German prison camp.

W. I. CONVENTION.—A convention will be held by the Women's Institute of Western Ontario in the city on October 29 and 30. George Putnam, the inspector of the institute branches, was in London yesterday, and he made arrangements for the convention with the local W. I. committee. It has been proposed to make the convention an annual occurrence, and the matter will be discussed before the meeting in October, which will probably be held in the Y. M. C. A. auditorium.

REMANDED AGAIN.—Joseph Mead, who pleaded guilty a week ago to stealing lumber from the premises off Geo. A. Nichols, and who was remanded for sentence, again was remanded by Magistrate A. H. M. Graydon, this time until Monday. On September 1 he had takes his 15-year-old son to secure lumber from Nichol's property, on which a new house was being built. The accused claimed that he was hard up and needed the lumber to repair leaks in the roof of his house.

MORE HOUSES TO BE BUILT.—The London housing commission will soon have two more dwellings under way. Permits were taken out today for a one-story brick veneer house on Emery street, to cost $2,750, and a 1½-story brick veneer dwelling on Salisbury street to cost $2,800. A. M. Piper is the architect of both, and R. J. Kelly will be the builder. H. Brownlee will build a one-story frame house at 134 St. Julian street at $1,800. Thirty-nine building permits have been issued for $65,345 this month.

WRIT ISSUED.—Dora Harris of this city has issued a writ in the supreme court here, through her solicitors, Meredith and Meredith, against Beatty Bros., manufacturers, with headquarters at Fergus, to recover possession of lands and premises known as lot 12, on south Bathurst street, east of Adelaide, bounded on the north by Bathurst street, and by the Grand Trunk property on the east, west and south. The lot has a frontage of 168 feet, and in addition to recovery of lands, plaintiff seeks means of profits and damages for altering and destroying buildings thereon.

BUYS BACON IN DETROIT, PAYING ALL COSTS, AND SAVES HEAVILY

Bothwell Merchant Finds a Peculiar Condition in Pork Market.

John Clark, a merchant of Bothwell, has made an interesting discovery concerning the high cost of living in Canada. He explained to The Advertiser that he has been in the habit of purchasing his supplies of bacon from a Canadian company of meat curers for many months, and recently he has had to pay 51 cents a pound.

Then, a few days ago, he was prompted by curiosity to go to Detroit and inquire about the wholesale prices of the product there. To his astonishment, he found that he could buy the same quality of bacon for 40 cents a pound. Mr. Clark ordered a quantity of the bacon and when it was delivered to his store and the duty paid, he found that the total cost per pound only amounted to 44 cents.

TENTS STOLEN FROM GROUNDS DURING NIGHT

Series of Thefts Reported at Fair, Including Exhibits.

In spite of the fact that there were four policemen and a sergeant on the Fair grounds last night, two tents covering exhibits, were stolen, canvas, poles and tent pegs. Only a few articles of the exhibits were left to mark their place today.

One tent belonged to Bissel & Co. of Elora, and was situated near the machinery building. Only a box of material was on the space when the owners arrived today.

A. Hemme of Devlin, Ont., had a display of cedar trees which entirely disappeared.

Someone entered the tent of the Stearn-Motherill Company of Dundas and emptied thirty-five granite bowls of the seed exhibits they contained and then removed the bowls. Thirty-five dollars' worth of tools were stolen from the tractor exhibits.

BEAUTIFUL FLOWERS FOR VETERANS IN HOSPITALS GIVEN BY ROBERT WADE

Among Them Some of Rare Chrysanthemum Sunflowers.

Robert Wade of Melbourne brought a large quantity of marigolds to the city today, which he gave to Miss Helen Boyd, secretary of the Humane Society, to be distributed among returned soldiers in the hospitals. Among them was a chryanthemum sunflower, not successfully grown by many persons, which gave from 24 to 26 flowers to a bush. A gift of flowers was also sent in by Joseph McAugh, postmaster at Longwood.

Mr. Wade lost two boys in the war, and the cause of the returned soldier lies close to his heart. Incidentally he is a hard worker for the Liberal party in his section of West Middlesex, and is doing much to arouse interest in the pending provincial elections.

ONLY SIX OFFENDERS

John Barleycorn's Businesss Hurt By Fining System.

Activities of the police in bringing nineteen disciples of John Barleycorn to court yesterday had the effect of injuring the bootleggers' trade, for today but half a dozen were given the privilege of hearing the magistrate say: "Ten or ten." Most of these were visitors who thought fit to celebrate London's great annual event in the manner that was in vogue before September, 1916

FINED AS DEFAULTER

Young Man Claimed He Was Not Ordered to Report.

For failing to report under the military service act, a young man whose parents reside in Detroit, but who has been living at Goderich with his sister, was fined $250 in police court this morning. In Toronto he appealed against being drafted, but his claim was disallowed. He claimed that he went home and awaited orders to report, but did not receive any instruction. He then was classed as a group 3 absentee. Sergt. J. Wilson of the Dominion police was the prosecutor.

VOICE OF THE PEOPLE

SOLDIER'S INSURANCE.

Editor of The Advertiser:

Would you kindly inform me through your paper if the city pays insurance on the life of a London soldier who recently died of wounds? Thanking you, I am, A SUBSCRIBER.

Ans.—If the soldier was a resident of the city a full twelve months before his enlistment and was included in the civic insurance plan, the insurance will be paid.

GIVEN A CHANCE.—On pleading guilty in police court this morning to a charge of stealing socks from the Holeproof Hosiery, a local youth was let out on spsended sentence by Magistrate A. H. M. Graydon.

CASE ADJOURNED.—John McIntosh, charged in police court this morning with having liquor in other than a private dwelling, had his case adjourned until Saturday in order that witnesses connected with it may be secured.

DIVISION COURT SITTING.—The division court was in session all morning today, County Judge Talbot Macbeth presiding. The court is still in session, having adjourned at 1 o'clock, and the hearing was resumed at 2:30 p.m.

QUOITING TOURNAMENT.—Quoiting is to be the fashionable sport on Saturday, a tournament being staged at the King street grounds for the Johnston & Murray cup. Robert Reid is the present holder of the trophy, but there are already fourteen entries against him.

TOWN PLANNER COMING.—Thomas Adams, the Dominion town planner for the commission of conservation, will arrive in the city this evening for the purpose of advising the local housing committee and the chamber of commerce regarding the report made by Noulon Cauchon during his recent visit here, on the railway situation. Mr. Cauchon proposed, in his report to the city, that the one large union station for the Grand Trunk and Canadian Pacific railways be constructed in a central section of the city.

Don't Have to Walk Around Your Chair. NOBODY HOME! See Tomorrow's Ad. and You're Lucky.

CAFE PROPRIETORS BOOST PRICES FOR DAYS OF THE FAIR

Began on Wednesday to Charge Extra.

NO POLICE INTERFERENCE

Power Not Yet Granted for Any Action Against Profiteers.

All food profiteers do not own cold storages, nor do they live very far from the city. Food barons have nothing on some cafe owners of this city. This has been plainly shown by the action of these proprietors in raising their prices for Fair week because they were sure that they would get all the trade that they could handle.

Not utnil Wednesday, Farmers' Day, did this action taken place. There are signs that the proprietors came to an understanding on the matter, for they raised the prices simultaneously.

Opinions Changed.

Visitors who came to London under the impression that the rates in restaurants and cafes were reasonable in this city, now have their doubts. Those who came on Monday enjoyed ham and eggs at 40 to 45 cents, but on Wednesday all the joy was taken out of the meal when the waiter wrote "60 cents" on the bill. Sirloin steak, plain omelettes, in fact all foods were selling at top prices. Some proprietors tried to use "camouflage" by bringing an extra supply of bread and butter.

Fear Retaliation.

Regular customers received no consideration, being forced to pay the same prices as anyone else. The workingman is fearing that he is going to be hit twice as a result of this new "order-in-council." Unable to get home in time for dinner at noon, he has been forced to pay the advanced prices. Now it is his fear that the farmer may retaliate by boosting the prices of food on the local market on Saturday.

Although a board has been formed at Ottawa to investigate cases of profiteering, its power has not been applied as yet. Chief W. T. T. Williams of the local police force would be willing to run the local profiteers to earth, he says, but no instructions have reached either him or Crown Attorney J. B. McKillop.

As soon as the fair is over the cafe men say that they will discontinue their campaign which advertises London as a city of high prices.

K. OF C. HUT MUST CLOSE SEPTEMBER 30

The death sentence of one of London's active war institutions was received today by E. V. Hessian of the Catholic Knights of Columbus Army Hut, in a letter from Col. C. S. Smith of Montreal, the controller of the K. of C. Huts. The instructions were that the local hut must be closed on September 30, because of the fact that most of London's soldiers have already returned from overseas, and the hut will not be required. The equipment will be disposed of by a tender sale on the 25th day of the month, but it may be inspected next week.

Many hundreds of soldiers have been sheltered by the local institution upon their arrival from Halifax, Montreal, and Quebec, for dispersal at the military headquarters, because there was very little accommodation on Carling Heights for the boys who lived in other parts of Western Ontario. The diligent work of the officials in keeping the rooms open at all hours and in attending to the wants of the returned men, is to be highly commended. In addition, the members of the ladies' auxiliary have worked enthusiastically for the comfort of the boys overseas, and in Canada, especially along Red Cross lines. Another department in which the institution has been most useful has been in the care taken of many visitors to the city who came to attend the Western Fair this week, and who could not find accommodation at the hotels.

W. M'DERMOTT IS IN COUNTY COURT ON THEFT CHARGE

Accused of Stealing Horses From Charles Meyers.

Walter McDermott, a horse dealer of Yarmouth Centre, appeared before Squire W. H. Chittick in the county court this afternoon charged with horse theft, and the preliminary hearing is still in session. McDermott was arrested in Copenhagen, near Aylmer, one week ago, on the above charge by County Constable Alex. Shaver, it being alleged that he stole two horses from Charles Mevers, Westminster Township, one of which was in his possession at the time of arrest.

During the past week, McDermott has been incarcerated in the county jail, on remand, and although he protested his innocence when brought here, no application for bail was made.

MAJOR REDMAN GIVES NOTICE OF MOTION

Ottawa, Sept. 12. — Major D. L. Redman, Calgary East, has given notice that he will move on Monday in the Commons: "That it is desirable to immediately appoint a royal commission to inquire fully into the whole question of the reinstatement into civil life of former members of the overseas forces and their dependents, and to report thereon."

TORONTO STOCK SALES.

Toronto, Sept. 13.—Morning asles: Mackay, 20 at 77½; do, pfd., 17 at 65; Cement, 85 at 70 ;do, pfd., 5 at 100½; Barcelona, 355 at 10¼; Steel of Canada, 40 to 68¾@69; do, pfd., 5 at 99½; Canners, 260 at 50½@53; Atlantic Sugar, 92 at 51½@54; do, pfd., 25 at 108½; Duluth, 3 at 38; Steel Corporation, 50 at 67½@68; Toronto Paper, 25 at 77; Canada Steamships, 45 at 55¾; do, pfd., 35 at 84¼; do, voting trust, 150 at 53⅛ @53¾¼; Brazilian, 225 at 52; Tucketts, pfd., 1 at 90; Russell, pfd., 10 at 87; Consumers' Gas, 10 at 148; Spanish, 10 at 48@48½; General Electric, 1 at 105; Locomotive, 150 at 84¾; Ames-Holden, pfd., 25 at 103.

GRAIN.

Winnipeg, Sept. 12.—Oats opened ⅝c higher for October and December, at 72c and 78⅛c respectively; May opened ½c up at 81⅞c.

Barley opened unchanged for October and December, at $1 20½ and $1 16¼ respectively.

Flax opened 1c higher for October at $3 75 and 3c lower for November at $4 60.

Inspections totaled 517 cars, of which 373 cars were contract grades of wheat.

SOLDIERS PRESUMED DEAD.

Ottawa, Sept. 12.—The following casualties list was issued today:

Infantry.

Previously Reported Missing, Now for Official purposes dead—916461 J. Storer, not stated; 164336 D. E. Bristow, Bright; 820552 M. J. Richards, Listowel, Ont.

Services.

Ill—5y3633 P. Hill, Galt, Ont.

MEN OF MILITARY AGE MADE MEMBERS OF JESUIT ORDER DURING THE WAR

Rev. Father Bourque, Guelph Novitiate, Under Examination.

EXERCISED GREAT CARE

To See That Candidates for Order Were Not Fit for Military Service.

Ottawa, Sept. 12. — Rev. Father Bourque, rector of the St. Stanislaus (Jesuit) Novitiate at Guelph, on the stand in the Guelph inquiry this morning, admitted that during the period of war he had made men of military age members of the Jesuit order. These, he said, were not all of military age when they entered the novitiate, but became so while there. He also stated that under instructions from the provincial of the order he had exercised the greatest care to see that candidates applying for admission as novices were not fit for military service. Only one man who was in the Guelph house as a novice at the time of the raid in June, 1918, had left it between that time and the present.

Hon. Hugh Guthrie, solicitor-general, denied that he had had several conversations with Rev. Kennedy Palmer as to the situation at Guelph.

To Make Decision Soon.

The taking of evidence was completed at the morning session, and the commissioners announce they will hear brief argument of counsel and deliver their finding as speedily as possible.

When court assembled this morning, Hon. Hugh Guthrie, solicitor-general, was called and examined by E. L. Newcombe.

Mr. Guthrie said he had known Capt. Burroughs all his life. He met him on the train one day returning from Guelph. Burroughs told him the Jesuits were protecting certain men in connection with military service. Burroughs gave witness the names of Craig, Newman and Alexander as men of that class, and Mr. Guthrie handed those names to the minister of justice on his return to Ottawa. Witness had no idea this would be followed by a night raid, as there had been no discussion of that phase of the case. Mr. Guthrie did not admit that he told Rev. Kennedy Palmer that the minister of justice said the Jesuits were all right. He had had no conversation with Mr. Palmer in regard to that matter.

Said Members Were Exempt.

Rev. Henri Bourque, rector of St. Stanislaus novitiate, said that prior to the raid he had received one letter and two telephone calls from Mr. Westobey of the registrar's department in London, asking why the young men of the novitiate had not registered, and witness replied it was not necessary, as they were exempt as members of a religious order. He had also had a message from Col. White asking why his young men did not present themselves at exemption tribunals. To this he returned a reply similar to that given Mr. Westobey. He had had no other request for information prior to the raid which, consequently, came to him "like a thunderbolt."

Father Bourque said he had given exemption certificates to all the novices in the institution. Twelve such were produced in court.

Speaking of the night of the raid, Father Bourque swore no attempt was made to evade producing the members of the community and none of the inmates of the house tried to escape. Witness was sure that at one time during Capt. MacAulay's visit he had said that his young men were exempt from service through membership in the Jesuit Order.

SEARCH SINN FEIN QUARTERS.

Dublin, Sept. 12.—A strong force of soldiers this morning searched the Sinn Fein headquarters in this city.

At Skibbereen, in the southwestern part of County Cork, armed police raided a newspaper office and also a number of private residences.

WILL RESUME OPERATIONS.

Paris, Sept. 11.—The German wireless station at Basle, it is announced, will resume operations on September 14.

TORONTO.

[Reported by Edward Cronyn & Co.] Toronto, Sept. 12.

	Asked.	Bid.		Asked.	Bid.
A Cy...	44	..	SChem.p	51	..
Ames, c.	58	57½	Tooke...	46	45½
do pfd.	104	103	T Paper.	..	77
A Sugar.	54½	53½	Tor Ry.	42	40
do pfd.	100	..	Tucketts	45	43
Barcel..	10¼	10⅛	do pfd.	91	90
Brazilian	52	51¾	Tw City.	47½	45
B C Fish	64	62½	Win Ry.	45	..
Bell Tel.	120½	118½	Banks—		
Burt, c..	..	97	Com'rce	199½	199
do pfd.	99	97	Dom ...	206	..
C Bread.	21	20	Hamil'n.	..	187
C Car...	38	36	Imperial.	199⅞	199
do pfd.	98½	97½	Merch ..	195	..
Cement.	70	69½	Montr'l	215	213
C S L...	55¾	55¼	N Scotia	..	275
do pfd.	84¾	84¼	Royal ..	215	..
CGElec.	107	105	Stand ..	215½	..
C Loco..	85¼	84	Toronto	196	195
C P R...	..	157	Union...	..	161
C Salt..	142	..	Loans, etc.—		
C Dairy.	..	60	C Land.	143	..
do pfd.	94	..	C Perm.	174½	..
Conlag.	275	..	C Invest.	..	75
C Smelt.	30½	29	H Prov.	..	146
Con Gas.	148½	..	H & E..	..	114
Canners.	53½	52¾	20% pd.	..	100
do pfd.	89	85	Lann-b6etaoshrdlu		
Detroit.	..	99	L Bank.	..	146
Dome.	1500	1400	L & C..	123	118
DSteelC.	69	67½	N Trust	..	200
Dom Tel	..	99	O Loan.	157	..
Duluth..	..	28	20% pd.	..	150
Mackay.	78¼	77½	REstate	100	..
do pfd.	65½	65	T Mort..	..	215
M Leaf.	199	197½	Bonds—		
do pfd.	107	105⅞	A Sugar.	..	90
Monarch	..	60	C Bread.	95	94
do pfd.	90	..	C S L...	..	78
N S Car	6	5½	C Loco...	..	95
do pfd.	37	35	C Car...	..	95
do Vt.	9	..	Elec Dev	91	90
Nipis'g	1175	1155	Penmans	88½	88
P Burt..	30	29	P Rico..	82	80
do pfd.	..	80	Ontario.	..	85
Penmans	..	96	Quebec..	67	..
P Rico...	..	82	Rio Jan.	88	..
P Paper.	65	..	S Paul...	..	78
do pfd.	92	..	Stl Can..	99	98
Rogers..	64	60	War Loan,		
do pfd.	..	85	1925...	..	97⅞
Rus'll, p	87	86	1931...	..	98¾
Sawyer..	20	..	1937...	100½	100¼
do pfd.	57	..	Victory,		
Spanish.	49¼	48½	1922...	100⅜	100
do pfd.	111½	111	1927...	102½	102⅛
Stl Can..	69¾	69¼	1937...	105¼	105
do pfd.	98½	98	1923...	100⅜	100¼
			1933...	104⅛	104

Don't Let Friday, 13th, Worry You. NOBODY HOME! The Lucky Day Is Revealed Tomorrow.

BANQUET COFFEE

A pleasing, fragrant drink—fresh ground to your order. A pound 60c

C. B. License No. 8-5992. WYCKOFF'S, 56-58 DUNDAS ST.

WE CANNOT KEEP YOU WELL, but we can pay your salary while you are disabled. Cost of this protection as low as $1 a month. Phone for particulars. THE GEO. H. DAVIS INSURANCE AGENCY, 208 Royal Bank Bldg. Phones 776-2922.

TRUSSES.

$1.50 to $10.00. We have Trusses to fit all needs. Our fitters are experts. ANDERSON & NELLES. 363 Dundas St.

Cut shows one of our many lines.

What a Prominent Manufacturer says about the Cost of Shoes

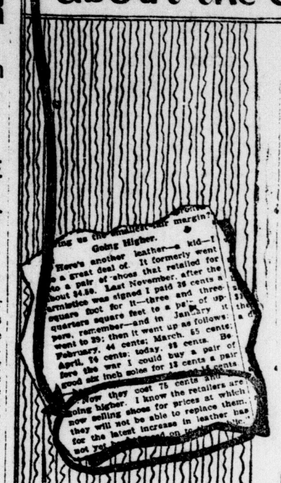

And what we say:

Our Shoes are worth more to-day than we ask for them.

We have never lessened the value of our Shoes by skimping quality for price.

Leather is advancing every day and we suggest to all our friends that there is no time like today for buying Shoes.

Ashplants

Brownlee's Two Big Stores

ENAMELWARE

REAL BARGAINS FOR SATURDAY

10-Quart Enamel Pails, grey, each	85c
12-Quart Enamel Pails, white, each	$1.45
10-Quart Preserving Kettles, each	60c
12-Quart Preserving Kettles, each	70c
14-Quart Preserving Kettles, each	75c
No. 22 White Chambers, each	55c
No. 24 White Chambers, each	65c
No. 26, White Chambers, each	75c
No. 9 Model Nickel-plated Tea Kettles, heavy, each	$2.25
No. 9 Perfection Nickel-plated Tea Kettles, each	$2.00
No. 9 Enamel Tea Kettles, each	$1.25
SHAVING BRUSHES	25c up
Letter Boxes, each	45c
Alarm Clocks	$2.00 up
Jewel Food Choppers, each	$1.75 and $2.00
Henry Disston's Lance-tooth, Fast-cutting Bucksaws, each	$1.50

Mazda Lamps GUARANTEED.

25-watt	30c each
40-watt	35c each
60-watt	40c each

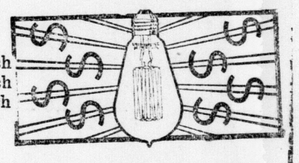

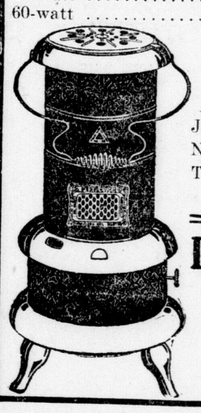

Perfection Oil Heaters

Japanned ..... $6.50 each

Nickel-plated ..... $7.50 each

Try our guaranteed substitute for Linseed Oil at ..... $2.50 gallon

London Hardware

121 Dundas and Market Square.

J. A. Brownlee

385 Talbot St., Opposite Market

Beautiful Enlarged Portrait

FROM YOUR OWN PHOTO

SPECIAL 29c

Starting Saturday, Sept. 13

FOR A LIMITED TIME ONLY

We will reproduce a beautiful nearly lifesize portrait from any clear bust photograph, tin-type, snapshot, postal card, etc. Something to have of Mother, Father, Brother, Sister, or Baby, or your Soldier Boy.

Regular $2.00 Value

Only 29c

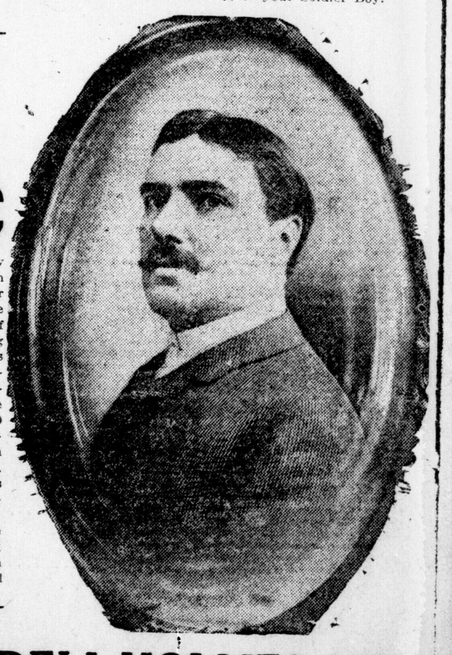

We want every home in London to visit our Store and take advantage of this offer. Bring in your Photos anytime to-morrow, Saturday. Our Store is open until 10 p.m. See samples of work in our window. Bring orders personally. Owing to the special price, we will not accept orders from Children or Mail

WENDELL HOLMES, LTD

BOOK STORE. (Opposite Advertiser Office.) 190 DUNDAS STREET

The Best Tools

Are Best not only in Quality but in ACCURACY ---DEPENDABILITY and RESULTS

STANLEY PLANES.

Block, Smoothing, Jack, Router, Babbit, Circular, No. 45 and No. 55 Planes.

Carpenters' and Masons' Levels ..... $1.50 to $6.00

DISSTON SAWS.

18-inch, $3.00; 20-inch, $3.25; 22-inch, $3.50; 24-inch, $3.75; 26-inch, $4.00.

Disston Double Duty Saws $4.00

Back Saws $2, $2.25, $2.50

Hack Saws ....50c to $3.50

"Victor" and "Star" Hack Saw Blades.

Saw Vices ....$1.00 to $5.00

Saws, 18-inch to 26-inch ..... 75c to $3.00

P. S. & W. Chisels, socket and firmer, ⅛-inch to 2-inch, plain or beveled edges.

Irwin, Gilmor and Russell-Jenning's Cabinet Sets.

HAMMERS

Vaughan & Bushnell's "Vanadium" Hammers $2.25

Maydole Hammers ..... $2.00 and $2.25

Ball Pein Hammers, 50c up

Machinist's, Tack, Tinsmith's, Rivetting and Brick Hammers.

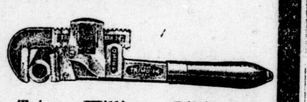

Trimo, Williams, Billings & Spencer, Stillson, Crescent and Westcott Wrenches for every purpose.

Do not fail to investigate our stock of the famous "Sands," Masons' and Carpenters' Levels.

We confidently assume that we have the largest and best assorted stock of QUALITY TOOLS in Western Ontario. "If Cowan's haven't it no one has."

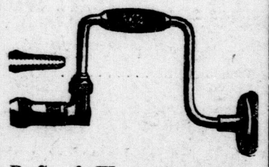

P. S. & W. and Stanley Braces, plain and ratchet; Sampson Jaw, holding any shape bits.

Corner Braces—To bore in difficult places.

London Welcomes the Newspaper "The Week-End Mirror."

Everybody knows what a mirror is used for. It reflects distinctly the countenance exposed before it and is used by everybody. The Week-End Mirror, which will be published here in London every week-end beginning next week, will reflect all current events of interest in such a kindly manner that it will endear itself to all the citizens of this rising metropolis and, in a short time, it will become the ultimate object or end of all of them.

When you know that Wallace Laut is running this paper you will realize that the above is not too strong. When Mr. Laut was with the London Advertiser, he wrote the strongest editorials published in Canada. He is the editor and owner of the Week-End Mirror, and will hand you the real stuff about your own town, stuff that sometimes you may not relish, but which will always be true, and I know that I am safe in saying that it will always be tempered with that kindly spirit for which "Wallie" is so justly famous. "OLD TIMER."

Cowan's Colossal Hardware

127 Dundas Street. THE STORE WITH A STOCK Phone 3461