—THE—
STERLING BANK
OF CANADA
SAVINGS DEPARTMENT AT EACH BRANCH
F. W. BROUGHALL, General Manager.

$20.00 MAY EARN $1000.00.
QUICK PROFIT POSITIVELY ASSURED
$20.00 invested now may result in earning $1000.00. This may seem incredible, but we can convince you. The Lead and Zinc industry is assuming proportions that make it one of the most profitable enterprises in the world. We represent a Lead and Zinc company of Joplin, Mo., the Zinc metropolis of the world. The company has a positively proven developed mine—not a prospect, remember. Shafts are sunk, drifting done, ore taken out and work progressing rapidly on their 50-acre tract. It's a big proposition. It has merit. We are offering a limited number of shares, just temporarily, at the extremely low price of 10 cents a share (par value $1.00), fully paid and non-assessable. And the price of these shares will surely advance in a short time, thus assuring almost immediate profit through increasing value. The company wants to construct mills in a hurry to concentrate the immense bodies of ore now in sight. $20.00 will buy 200 shares now. When mills are running and dividends being earned, 200 shares should be worth $1000.00. Not less than 100 shares will be sold at 10 cents a share, the installment subscriptions will be accepted of one-half down, and the balance in four equal monthly payments.
National Bank references as to officers and directors. Positive proof of value of property given in report of State Mine Inspector, under three governors, as well as other experts.
Write us for full particulars, including maps, ore assays, mining engineers' reports, superintendent's reports, references, etc.
DAVIES & CO.,
Suite 527, Marquette Bldg.,
Chicago, Ill. 6

MAYBEE, WILSON & HALL
Live Stock Commission Dealers TORONTO
WESTERN CATTLE MARKET
ALSO UNION STOCK YARDS, TORONTO JUNCTION.
All kinds of cattle bought and sold on commission.
Farmers' shipments a specialty.
DON'T HESITATE TO WRITE OR WIRE US FOR INFORMATION OF MARKET CONDITIONS, or send name and we will mail you our weekly market report.
References: Bank of Toronto and all acquaintances. Represented in Winnipeg by H. J. Mullins, ex-M. P. P. 246
Address communications Western Cattle Market, Toronto. Correspondence Solicited.

McDonald & Maybee
Live Stock Commission Salesmen, Western Cattle Market, Office 95 Wellington-avenue, Toronto. Also Rooms 2 and 4 Exchange Building, Union Stock Yards, Toronto Junction. Consignments of cattle, sheep and hogs are solicited. Careful and personal attention will be given to consignments of stock. Quick sales and prompt returns will be made. Correspondence solicited. Reference, Dominion Bank, Esther-street Branch. Telephone Park 767.
DAVID McDONALD. A. A. W. MAYBEE.

PUDDY BROS.
LIMITED.
Wholesale Dealers in Live and Dressed Hogs, Beef, Etc.
Offices: 35-37 Jarvis St.

DIVIDEND NOTICES.

Imperial Bank of Canada

DIVIDEND NO. 66.

Notice is hereby given that a dividend at the rate of ten per cent. per annum upon the paid-up capital stock of this institution has been declared for the quarter ending 31st January, 1907, and that the same will be payable at the Head Office and branches on and after Friday, the 1st day of February next.
The transfer books will be closed from the 21st to the 31st of January, both days inclusive.
By order of the Board.
D. R. WILKIE
General Manager.
Toronto, 27th December, 1906.

The Metropolitan Bank

Notice is hereby given that the Annual General Meeting of the Shareholders of the Metropolitan Bank for the election of Directors and the transaction of other business, will be held at the Head Office of the Bank, in Toronto, on Tuesday, Jan. 22nd, 1907, at 12 o'clock noon.
By order of the Board.
W. D. ROSS,
General Manager.
Toronto, Nov. 27th, 1906.

THE
Trusts & Guarantee
COMPANY
LIMITED.

DIVIDEND NOTICE.

Notice is hereby given that a HALF YEARLY dividend of THREE PER CENT. for the six months ending Dec. 31, 1906, has been declared upon the paid up Capital Stock of the Company on and after
January 2, 1907
The transfer books will be closed from Dec. 20th to Jan. 2nd, both days inclusive.
By order
JAMES J. WARREN, Manager
14 King St. W., Toronto. Dec. 6th, 1906

CHARTERED BANKS.

Bank of Hamilton

CAPITAL..... $2,500,000
RESERVE FUND..... 2,500,000
TOTAL ASSETS..... 20,000,000
BRANCHES IN TORONTO
54 YONGE STREET.
COR. QUEEN-ST. & SPADINA-AV.
COR. YONGE AND GOULD-STS.
COR. COLLEGE & OSSINGTON-AV.
TORONTO JUNCTION.

Savings Bank Department at all offices.

GRAIN OPTIONS LOWER ON GENERAL REACTION

Wheat, Corn and Oats all Under Bearish Influence on the Chicago Market.

World Office.
Friday Evening, Jan. 4.

Liverpool wheat futures closed to-day ¼d to ⅜d lower than yesterday and corn futures ⅜d lower.
At Chicago May wheat closed ¼c lower than yesterday, May corn ⅞c lower and May oats ⅛c lower.
Chicago car lots to-day: Wheat 50, contract 10; corn, 288, 0; oats, 182, 22.
Northwest cars to-day, 434, week ago 556, year ago 338.
Winnipeg car lots to-day 79, year ago 149.
Broomhall, reviewing Russian situation, is doubtful if America will be able easily to supply proportion of shipments required of her by importing countries.
Argentine shipments: This week 880,000, last week 288,000, 512,000. Corn 1,324,000, 1,113,000, 650,000.
London, Jan. 4.—Mark Lane Miller Market—Wheat—Foreign, poor demand at earlier prices; English, nominally unchanged. Corn: American firm and rather dearer; Danubian dull. Flour: English and American dull.

ST. LAWRENCE MARKET.

Receipts of farm produce were 600 bushels of grain and 25 loads of hay.
Wheat—Two hundred bushels fall sold at 72c to 73c.
Barley—Two hundred bushels sold at 54c to 55c.
Oats—Two hundred bushels sold at 38c to 40c.
Hay—Twenty-five loads sold at $14 to $16 per ton for timothy, and $11 to $12 per ton for mixed.

Grain—		
Wheat, spring, bush	$0 00	$0 00
Wheat, goose, bush	0 66	0 67
Wheat, fall, bush	0 72	0 73
Wheat, red, bush	0 73	....
Peas, bush	0 80	....
Barley, bush	0 54	0 55
Oats, bush., new	0 38	0 40
Buckwheat, bush	0 55	....
Rye, bush	0 70	0 72
Seeds—		
Alsike clover, fancy	$6 30	$6 60
do. No. 1	6 00	6 20
do. No. 2	5 25	5 40
do. No. 3	4 50	4 80
Red clover, new	7 25	7 50
Red clover, old	6 50	6 90
Timothy, No. 1	1 50	1 80
Timothy, No. 2	1 20	1 40
Hay and Straw—		
Hay, per ton	$14 00	$16 00
Hay, mixed	11 00	12 00
Straw, bundled, ton	14 00	15 00
Straw, loose, ton	7 00	8 00
Fruits and Vegetables—		
Potatoes, per bag	$0 70	$0 75
Apples, barrel	1 50	2 75
Cabbage, per dozen	0 30	0 40
Onions, per bag	0 75	0 80
Poultry—		
Turkeys, dressed, lb	$0 16	$0 18
Geese, per lb	0 10	0 12
Hens, per lb	0 08	0 09
Spring chickens, lb	0 11	0 12
Spring ducks, lb	0 11	0 14
Dairy Produce—		
Butter, lb. rolls	$0 25	$0 30
Eggs, strictly new-laid, dozen	0 40	0 50
Fresh Meats—		
Beef, forequarters, cwt	$4 50	$5 50
Beef, hindquarters, cwt.	7 00	8 00
Lambs, dressed, lb	0 09	0 10
Mutton, light, cwt	8 00	9 00
Veals, prime, cwt	9 00	10 00
Veals, common, cwt	6 00	7 00
Dressed hogs, cwt	8 50	9 00

FARM PRODUCE WHOLESALE.

The prices quoted below are for first-class quality; lower grades are bought at correspondingly lower quotations:

Potatoes, car lots, bag	$0 80	$0 82
Hay, car lots, ton, baled	12 50	14 00
Butter, dairy, lb. rolls	0 24	0 25
Butter, tubs	0 22	0 23
Butter, creamery, lb. rolls	0 27	0 28
Butter, creamery, boxes	0 25	0 26
Butter, bakers' tub	0 17	0 18
Eggs, new-laid, dozen	0 30	....
Eggs, cold storage	0 22	0 23
Turkeys, per lb	0 14	0 15
Geese, per lb	0 10	0 11
Ducks, per lb	0 10	0 11
Chickens, per lb	0 08	0 09
Old fowl, per lb	0 06	0 08
Cheese, large, lb	0 14	....
Cheese, twins, lb	0 14¼	0 14½
Honey, 60-lb. tins	0 11	0 12
Honey, 10-lb. tins	0 12	....
Honey, dozen sections	1 75	2 00
Evaporated apples, lb	0 08	0 09

Hides and Tallow.

Prices revised daily by E. T. Carter & Co., 85 East Front-street, Wholesale Dealers in Wool, Hides, Calfskins and Sheepskins, Tallow, etc.:

Inspected hides, No. 1 cows, steers	$0 11¾	
Inspected hides, No. 2 cows, steers	0 10¾	
Country hides, cured	$0 10½ to $0 10¾	
Country hides, green	0 09½	0 09¾
Calfskins, No. 1, city	0 12	....
Calfskins, No. 1 country	0 11	....
Lambskins, each	1 10	1 20
Horsehides	3 50	3 75
Horsehair, No. 1, per lb	0 30	....
Tallow, per lb	0 05½	....

GRAIN AND PRODUCE.

The following were the last quotations at the board of trade call board. All quotaions, except where specified, are for outside points.

Bran—$18 bid, Toronto.

Winter wheat—No. 2 white, sellers 70c; No. 2 mixed, sellers 69c; No. 2 red, no quotations.

Shorts—No quotations.

Spring wheat—None offering.

No. 2 goose—Buyers 65c, sellers 65½c.

Manitoba, No. 1 hard, sellers 82c; No. 1 northern, buyers 79½c; No. 3, sellers, 78c.

Buckwheat—Buyers 53c.

Barley—No. 2, 50c bid; No. 3X, 50c sellers; No. 3, 49c bid, sellers 50c.

Rye—Sellers 71c, buyers 68c.

Oats—No. 2 white, buyers 36c, sellers 36½c; No. 2 mixed, buyers 35c.

Peas—No. 2, 79c bid.

Corn—No. 3 yellow, sellers, 49c, Toronto.

Flour Prices.

Flour—Manitoba patent, $3.75, track, Toronto; Ontario, 90 per cent. patents, $2.62 bid for export; Manitoba patent, special brands, $4.50; strong bakers', $4.

Toronto Sugar Market.

St. Lawrence sugars are quoted as follows; Granulated, $4.28 in barrels, and No. 1 golden, $3.88 in barrels. These prices are for delivery here; car lots 5c less.

Winnipeg Wheat Markets.

Winnipeg—Futures closed yesterday: Jan. 71⅝c bid, May 74⅝c bid, July 76c.

Leading Wheat Markets.

	May.	July.
New York	81¾	81¼
Detroit	80	77½
Toledo	78⅝	77¼
St. Louis	74⅝	73⅞
Minneapolis	76⅝	77⅝
Duluth	77⅝	78⅝

Chicago Markets.

Marshall, Spader & Co. (J. G. Beaty), King Edward Hotel, reported the following fluctuations on the Chicago Board of Trade:

	Open.	High.	Low.	Close.
Wheat—				
May	75⅝	76	75½	75½
July	75⅛	75½	75	75½
Corn—				
Sept	44⅝	44⅝	44⅛	44⅛
May	43⅝	43¾	43	43
July	43⅞	44⅛	43½	43½
Oats—				
Sept	31¾	31¾	31½	31½
May	36⅛	36⅝	36	36
July	33⅝	33½	33⅛	33⅛
Pork—				
May	16.72	16.80	16.60	16.60
July	17.02	17.02	16.80	16.80
Ribs—				
May	9.05	9.12	9.00	9.00
July	9.20	9.22	9.17	9.17
Lard—				
Jan.	9.37	9.37	9.22	9.22
May	9.55	9.62	9.52	9.52
July	9.62	9.70	9.47	9.47

Chicago Gossip.

Marshall, Spader & Co. wired J. G. Beaty at the close:
Wheat—This market exhibited a slightly firmer tone to-day and prices were up fractionally, but it shows no great resistance when the pressure is put on. Commission houses have been buyers and northwest interests and exporters have taken some wheat. The feeling in the pit is still bearish, but as the shorts have been pretty well covered on this break the market is healthier. Pit traders buying on the theory that natural reaction is due. There is a rally coming; buy wheat now.
Ellis & Stoppani wired to J. L. Mitchell at the close of the market:
Wheat—After opening at the low point for the crop year, sufficient buying developed to cause a rally in May wheat to 76c; this, however, was not held and closing figures were at the low point. A report from New York, which attracted some little attention, was to the effect that approximately one million bushels had been sold for export yesterday and to-day. Definite confirmation of this was not obtainable at the close of to-day's market, neither was it possible to ascertain the variety of wheat sold, but judging from past experience it would seem reasonable to suppose the bulk of it is Manitoba. The general trend of prices is lower and it would seem advisable to take advantage of such reactions as was in evidence to-day.
Corn and Oats—Were well supported and averaged higher during the early part of the session, but near the close there was heavy selling by prominent brokers, which caused a rather weak close.
Provisions—Were active and most of the session received good support.

New York Dairy Market.

New York, Jan. 4.—Butter steady, unchanged; receipts, 4249.
Cheese—Firm, unchanged; receipts, 1004.
Eggs—Irregular; receipts, 5015; state, Pennsylvania and nearby fancy selected white, 32c to 33c; choice, 28c to 30c; mixed, extra, 28c.

Liverpool Grain and Produce.

Liverpool, Jan. 4.—Closing—Wheat, spot firm; No. 2 red western winter, 6s; futures, dull; March, 6s 4d; May, 6s 3¼d; July, 5s 11⅞d; corn, spot, steady; American mixed, new, 4s 3½d; American mixed, old, 4s 4½d. Futures, steady; Jan., 4s 1¼d; March, 4s ½d. Ham, short cut, steady, 59s. Bacon, Cumberland cut, quiet, 52s; long clear middles, light, firm, 53s 6d; do., heavy, firm, 52s 6d; short clear backs, strong, 49s; clear bellies, firm, 60s. Shoulders, square, firm, 46s. Hops in London, Pacific coast, steady, £3 5s. Peas, Canadian, steady, 6s 3½d.

New York Grain and Produce.

New York, Jan. 4.—Flour—Receipts, 32,560; exports, 6261; sales, 2500; dull and easier for some grades; Minn. patent, $4 to $4.30. Rye flour dull. Buckwheat flour dull. Buckwheat—Quiet. Cornmeal—Steady. Rye—Nominal. Barley—Nominal.
Wheat—Receipts, 115,000 bushels; sales, 3,250,000 bushels futures, and 8000 bushels spot. Spot easy; No. 2 red, 79c; No. 7, elevator, nominal; No. 2 red, 80½c, nominal, f.o.b., afloat; No. 1 northern, Duluth, 88⅜c, f.o.b., afloat; No. 2 hard winter, 83½c, f.o.b., afloat. Slight rallies occurred in wheat at times to-day, but on the whole its undertone was irregular, and bears appeared confident even around the season's low levels. Some buying developed in the last hour on big weekly clearances and export rumors, but without effect, last prices showing ⅛c net loss. May sold $1 1-16c to 82 3-16c, closed 81⅜c; July 81¼c to 81½c, closed 81¼c.
Corn—Receipts, 150,500; export shipment, 7025; sales, 20,000 futures, 80,000 spot. Spot steady; No. 2, 52½c, elevator, and 49½c, f.o.b., afloat; No. 2 yellow, 49¾c; No. 2 white, 50c. Option market was easier on prospects for larger receipts, closing ⅛c to ¼c net. May 50¼c to 50⅞c, closed 50⅜c; July closed 50½c.
Oats—Receipts, 120,000; spot steady; mixed oats, 26 to 32 lbs., 39c to 39½c; natural white, 30 to 33 lbs., 40c to 41½c; clipped white, 36 to 40 lbs., 40c to 44c.
Rosin—Firm; strained common to good, $4.25 to $4.30. Turpentine—Firm, 70c to 71c. Molasses—Steady.
Pig-iron—Unquotable; southern, $22 to $26.50.
Sugar—Fair refining, 3 1-16c; centrifugal, 96 test, 3 7-16c; molasses sugar, 2 13-16c; refined quiet.

Can't Stop Butter Blending.

London, Jan. 4.—(C.A.P.)—The butter trade special committee's report states the committee is of opinion that prohibition of blending of colonial and home butters could hardly be expected, blending being a legitimate industry which should not be discouraged. The committee think blends of foreign and colonial with home butters sold as home made butters will be checked when efficient inspection is established under the existing law. It recommended that nothing shall be sold under the name of butter containing more than 16 per cent. moisture.

Money in Cheese.

Kingston, Jan. 4.—The figures have been prepared for the past season of the Frontenac Cheese Board, and it is said that some $650,000 was returned to the farmers as the result of the cheese industry of 1906.

GOLD FIND IN HASTINGS.

Belleville, Jan. 4.—There is considerable excitement in this district over the alleged discovery of a very rich vein of gold-bearing rock nine miles north of Madoc. The find was made by E. B. Davis, an old miner, who brought a sample to the city yesterday. It was tested by experts and said to be very rich. It is bulky quartz, and it is said, would yield over $1000 to the ton.

ALSIKE CLOVERS, TIMOTHY, GRAIN, Etc.
We are offering highest prices for best grade seeds. Send samples.
WM. RENNIE Co., Limited Toronto

YORK COUNTY AND SUBURBS

E. TORONTO CONSERVATIVES HOLD SPLENDID MEETING

Attendance Largest in Years—Thirty New Members Enrolled.

Toronto Junction, Jan. 4.—Councillor Reuben Armstrong is now able to sit up.
The G.T.R. have completed their crossing at St. Clair-avenue. With all due respect to the Dominion railway commission, a great many citizens on the north side of the town question whether they know what they are doing. Within a radius of a mile in the limits of Toronto Junction there are seven steam railway crossings. On the eastern limits of the town the northern division of the G.T.R. crosses St. Clair-avenue. Within half a mile, in the midst of the busy portion of the north side, the T., G. & B. division of the C.P.R. also crosses St. Clair-avenue. Within 10 feet the G.T.R. main line also crosses that thorofare, and then there are two switches for shunting purposes that are used very frequently by the G.T.R. Then west of Keele-street and within a stone's throw of St. Clair-avenue School both the G.T.R. and the C.P.R. cross St. Clair-avenue to connect with the big abattoirs.
There will be a meeting of last year's management committee of the school board held in the town hall on Monday, 7th inst., at 8 o'clock, and the statutory meeting of last year's school board will be held on Tuesday evening.
The Royce-avenue Baptist Church have purchased the lot at the corner or Humberside and Willoughby-avenues, and will erect a commodious church building.
A printed petition bearing the names of about 175 gardeners and farmers of York County was received thru the mail this morning by a number of Junction citizens. The petition asks that local option be not retained because it impairs the hotel accommodation.

East Toronto.

East Toronto, Jan. 4.—The annual meeting of the East Toronto Conservative Association, held in Society Hall to-night, was a great success, the attendance being the largest in years. In the absence of President Arthur Laxton, W. H. Hall acted as chairman. These officers were elected: W. F. Maclean, M.P., and A. McCowan, M.L.A., honorary presidents; Charles Blaylock, president; Robert Paterson, first vice-president; F. Gilding, second vice-president; Stewart Thoms, secretary-treasurer; executive committee, ward one, A. Butler; ward two, W. H. Lucas

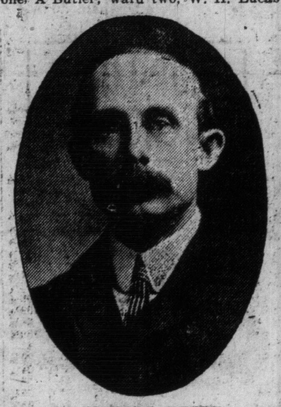

COUNCILLOR HENRY
Who is Contesting for the Reeveship of York Township.

and John Berry; ward three, James Moffatt and W. H. Givens; town line, W. Newman and C. Chapman. Some thirty members were enrolled. A. McCowan, M.L.A.; John McGregor and Dr. Walters and a number of others gave short speeches, and it was unanimously resolved to hold monthly meetings, at which addresses will be given by prominent members of the legislature and others. W. F. Maclean, M.P., was unavoidably absent.
Arrangements for the opening of the new high school are now complete, and on Monday the pupils will be transferred from the old Mary-street School, where they have labored under the greatest difficulties.
A feature of the municipal campaign is the strength developed by T. N. Phelan, a candidate for alderman in ward two. Mr. Phelan is a native of East Toronto, a member of the legal firm of Robinette, Godfrey & Phelan, and the fact that he has consented to enter municipal life is a source of congratulation.
The contest for mayoralty is one of the keenest in the history of the town. Both the candidates are conducting a vigorous campaign, are deservedly popular, and the winner in any event will fill the position with the greatest acceptance. In ward three Councillor Johnston is meeting with splendid success in his canvass, while in ward one Councillors Harry Nasmith and F. M. Baker are warm favorites for first position.

Chester.

The death occurred yesterday afternoon of Thomas Bennett, a well-known drover and butcher, in his 68th year. He had lived in this vicinity for nearly forty years. At one time he was prominent as a horse trainer. He leaves a son, Thomas Bennett, and two daughters, Mrs. Benson of Toronto and Mrs. Adams of Buffalo. Death was due to Bright's disease. The funeral takes place on Monday to St. Barnabas' Church, thence to Norway Cemetery.

Markham Elections.

William Carruthers of Cashel, who has been a resident of Markham Township for over 30 years and who has taken a prominent part on many occasions in all public matters, is running as a candidate for the Markham Township Council this year. He has the esteem of a large number of friends, who would be pleased to see him a member of one of the most prominent township councils in the province.

Wychwood.

Bro. J. Heron, D.H.C.R., assisted by the Royal Foresters' Temple Encampment, installed the following officers at Court South York No. 2434, I.O.F.: D. Punnit, C.D.H.C.R.; L. M. Bradley, C.R.; W. Lindsay, V.C.R.; W. H. Garrett, R.S.; D. S. Coy, F.S.; F. Bradley, J.W.; S. Hymus, S.W.; H. Hall, S.B.; H. F. Hopkin, J.B.
The Jardine Auxiliary of the Presbyterian Church elected the following officers: Mrs. Dr. Bryce, president; Mrs. McGregor, first vice-president; Mrs. J. Lindsay, second vice-president; Miss M. Dinwoody, secretary; Mrs. J. Tulock, treasurer.

North Toronto.

Miss E. Cowling has been engaged as teacher for the Eglinton school at a salary of $350. She is a teacher at Mount Dennis. Miss French will be promoted to teach the junior fourth and senior third classes.
The Auxiliary of the W. F. M. S. of the Deer Park Presbyterian Church held their annual meeting yesterday afternoon. Mrs. Shortstreet, president of the general society, delivered an address on mission work. The ladies elected the following officers: Mrs. Hossack, president; Mrs. Thomas Gibson, 1st vice-president; Mrs. McCaul, 2nd vice-president; Mrs. Duncan, 3rd vice-president; Miss H. Spears, secretary; Mrs. J. A. McElroy, treasurer.
For a while the citizens of North Toronto were in a state of consternation owing to a report that Dr. J. Fred Doherty expired, or had nearly expired, in a dentist's chair from chloroform poisoning. The doctor, however, said to an enquiry over the phone: "I am quite well, thank you; it takes something stronger to put me out of business."
A public meeting will be held this evening at the town hall.
In another column the platform of D. D. Reid, candidate for the mayoralty, will be found.
For sale in five, ten or twenty-acre lots—the old Madill farm, situated just outside the Village of Weston, being east half of lot 10, concession 5. The soil, being a deep rich loam, is specially adapted for gardening. Terms easy, to suit purchasers. For further particulars apply to Riley Bros., Emery, or McEwen & Saigeon, Weston.

SUNDAY SERVICES IN THEATRE

Rev. Drs. Potts and Wilson Will Be the First Speakers.

It is the intention of the Fred Victor Mission to conduct open religious services in the Grand Opera House every Sunday evening, beginning with Jan. 13 and continuing until spring. The speaker at the opening meeting will be the Rev. John Potts, D.D. At each service special music by a large male choir, composed of students of Victoria and Toronto Universities and led by an orchestra, will be conducted by Dr. George L. Palmer of the Alexander Choir. The soloists for the opening night will be Mrs. W. T. Merry and Arthur Blight.
The necessity for such meetings arises from the fact that nearly all the downtown churches are filled and that there are large numbers of people, principally young men and woman, on the streets during church hours, to whom invitations will be given to attend these services.
The theatre will hold 2200 people, but the top gallery will be closed unless the attendance warrants otherwise.
On the 20th the address will be given by Rev. W. F. Wilson.

FOR TEACHER TRAINING.

Newly Appointed Secretary of S.S. Ass'n to Address Meetings.

H. W. Brown, the newly appointed teacher training secretary of the Ontario Sunday School Association, entered upon his duties yesterday, in succession to E. A. Hardy, B. A., principal of Moulton College.
The secretaries of the association have a busy month ahead of them. Mr. Brown will spend two weeks speaking at conventions in the interest of Sunday school teacher training, as follows: Shelburne, Grey County, 9th; Markham, 17th; Bealton, 20th and 21st; Vaughan Township, 24th; Newmarket, 25th, and Cheltenham, 30th.
Thomas Yellowlees, extension secretary, has a solid week of conventions to attend in the interest of house-to-house visitations. On the 21st he goes to Oshawa, on the 22nd to Pickering, two days of the same week will be spent in East Northumberland, and he will be in Norfolk County on the 27th, 28th and 29th.

THE BITER BIT.

Berlin Citizen Loses Case Against Others, But is Himself Fined.

Berlin, Jan. 4.—(Special.)—Allan Huber's action against ex-Mayor Eden and Town Solicitor Clement, charging them with theft in connection with certain expenditures arising from the lighting plant bylaw vote in March, 1903, ended in a complete fiasco.
His suit against J. D. Egan, opera house manager, whom he charged with assault, also failed, and the affair had an ignominious ending for Mr. Huber, which was emphasized when he appeared as defendant, being convicted of using grossly insulting language toward Crown-Attorney Bowlby and Town Solicitor Clement. Both these gentlemen made statements which referred to Huber as being a lunatic.
Huber was fined $25 and costs or twenty days in each case, and was given a week to produce the money.

Ready if Wanted.

Collingwood, Jan. 4.—A Sault Ste. Marie despatch states that Capt. Boult and Mate McLeod of the steamer Golspie are being searched for by Crown-Attorney McFadden and Coroner Dr. McCuaig of Sault Ste. Marie, to give evidence at the inquest to be held on the death of Sydney Neal.
Capt. Boult is a well-known resident of the Town of Collingwood, and claims he has been in correspondence no later than Jan. 1 with the superintendent of the General Hospital at Sault Ste. Marie.

Liquor and Tobacco Habits
A. McTAGGART, M.D., C.M.,
75 Yonge St., Toronto, Canada.
References as to Dr. McTaggart's professional standing and personal integrity permitted by:
Sir W. R. Meredith, Chief Justice.
Hon. G. W. Ross, ex-Premier of Ontario.
Rev. John Potts, D.D., Victoria College.
Rev. Father Teefy, President of St. Michael's College, Toronto.
Rt. Rev. A. Sweatman, Bishop of Toronto.
Rev. Wm. McLaren, D.D., Principal Knox College, Toronto.
Dr. McTaggart's vegetable remedies for the liquor and tobacco habits are healthful, safe, inexpensive home treatments. No hypodermic injections, no publicity, no loss of time from business, and a certainty of cure.
Consultation or correspondence invited

TOWN OF NORTH TORONTO ELECTION CARDS.

Your Vote and Influence
are respectfully solicited for the re-election of
W. J.
LAWRENCE
As Councillor for North Toronto.

S. J. DOUGLAS
respectfully asks re-election as Councillor for 1907.
—ON—
CLEAN, PROGRESSIVE BUSINESS IDEAS.

EAST TORONTO ELECTION CARDS.

Vote For the Re-election
—OF—
Mayor Richardson
FOR THE
TOWN OF EAST TORONTO
Election Jan. 7, 1907.

TO THE ELECTORS OF EAST TORONTO
VOTE FOR
JOHN McPHERSON ROSS
AS MAYOR FOR 1907
Elections Jan. 7, 1907 561

Your Vote and Influence Are Respectfully Solicited for the Election of
T. N. PHELAN
as COUNCILLOR for
WARD 2, EAST TORONTO
Election Jan. 7, 1907

D. D. REID'S

Mayoralty Platform for the Town of North Toronto.

Double Track and Single Fare.

Arrangements should be made with some solicitor who is well versed in street car affairs to quietly negotiate with the company for the best terms procurable. If the terms were not satisfactory the question could be safely left in the hands of the railway commission.
If North Toronto owned Yonge-street absolutely terms could be dictated, but as the crown has a prior claim a dispute would be finally settled by the railway commission or government.

Parallel Roads.

All roads should be opened at the expense of the immediate part benefited, and not at the expense of the whole town.
The city engineer and Manager Fleming agree that a street car line must run up Teraulay-street to College and on up north to the railway crossing. North Toronto should lose no time in arranging for a similar road parallel to Yonge-street, say two or three hundred feet from Yonge-street, on the west side. In this way we would in time have two roads for the immense traffic that is bound to be on this main artery from the north into the centre of the city.

Sewage.

A small septic tank for a small house or a large one for a number of houses, should do for the present. Employ a young engineer for, say, $1200 per annum, to have charge of the engineering and works departments, which now cost us about $1200. He could prepare plans and cost of a sewage system in spare time. The cost would probably be beyond our means and annexation to the city the cure.

Schools.

Have them properly equipped and have efficient teachers at any cost.

Roads.

They are bad, very bad, horrible, but leave them alone, the more they are graded the worse they get. The city would accept the roads as they are, but would not accept North Toronto with a road mortgage on it.

Streets.

Have two men and a hand-cart with repairing material go over them occasionally and repair them.

Crossings.

Let pedestrians lay newspapers on them till the proposed illegal barricades are built to obstruct automobiles. The damages will increase our taxes.

Flying Machines.

Notices should be suspended as big as our taxes: "No flying machines allowed, as we are 350 feet above the lake."

Town Hall Caretaker.

Have one for inside and one for outside. Have the lawn trimmed on one side and burrs growing on the other side. Preserve the town pump; it may be needed and looks progressive.
Don't paint the hall till the old paint is entirely gone. Mr. Tomlinson will tell you this is the height of economy. Let the other side of the hall floor sink to the level of its mate.
Reconstruct all cesspools on the same principle as the one back of Oulcott's Hotel, as all health inspectors prefer the old way of killing people.
Then build the pound in the hotel lot, close to the cesspool, and cows will not want to go back. Mine was only there once. She drinks heavily and has symptoms of typhoid fever.
The firehall and works department should be put on someone else's lot. It is more economical to rent than to buy, and it would look more progressive and keep taxes down. Besides, it is better to wait a couple of years till land doubles up in price again before buying, or voting for a new mayor.

YORK TOWNSHIP ELECTION CARDS

TOWNSHIP OF MARKHAM
Your Vote and Influence
are respectfully solicited for
Alexander Pingle
As Deputy-Reeve for the Township of Markham for the Year 1897.
ELECTION MONDAY, JAN. 7th, 1907.

Your Vote and Support Are Solicited for
J. NELSON, JR.,
As Third Deputy Reeve for York Township
ELECTION JAN. 7, 1907.

VOTE FOR THE ELECTION OF
GEO. S. HENRY
AS REEVE OF
York Township.
ELECTION JANUARY 7th, 1907.

Vote for the election of
J. DINWOODY
The people's candidate as 3rd Deputy Reeve of York Township, for the year 190
Adoption of a more satisfactory system for the construction and maintenance of good roads and sidewalks.
Election January 7, 1907

YOUR VOTE AND INFLUENCE
are respectfully solicited for
JAMES C. ROSS
As Councillor for York Township
ELECTION JAN. 7th, 1907

Honest administration of York Township affairs and an equal justice to all parts of the municipality.
Vote for the Re-Election
—OF—
GEORGE SYME
AS REEVE
and show your appreciation of a straight desire to serve the people.

ELECTORS OF YORK TOWNSHIP
Your vote and influence are respectfully solicited for the election of
ADAM E. PETERMAN
As Third Deputy-Reeve
for the year 1907. Election Jan. 7th, 1907

ECONOMY.

Application to Parliament

NOTICE is hereby given that an application will be made on behalf of the Corporation of the Township of York to the Legislative Assembly of the Province of Ontario, at its next session, for the following purposes:
1. To provide that the nomination for Reeve, Deputy Reeves and Councilmen for the Township of York be held on the 24th day of December in each year, unless that day is on Sunday, then to be held on the 22nd day of December, and that the election for said offices be held on the 1st day of January following, or, if that day is Sunday, then on the following day.
2. To provide that the provisions of Sections 27 and 28 (and the sub-sections thereof) of 3 Edward VII., Cap. 19 (the Consolidated Municipal Act, 1903) shall apply to the Township of York.
3. To provide that the provisions of Section 677 of 3 Edward VII., Cap. 19 (the Consolidated Municipal Act, 1903), as amended by 6 Edward VII., Cap. 34, Sections 28 and 39, shall apply to the Township of York.
4. To provide that the provisions of 3 Edward VII., Cap. 19, Section 559, subsection 1, shall apply to the Township of York.
5. To provide that the provisions of 4 Edward VII., Cap. 25, Section 9, sub-section 2, shall not apply to the Township of York.
6. To authorize the Council of the said Township to abolish Statute Labor in any portion of the Municipality.
7. To ratify and confirm the following bylaws: Bylaw No. 2048, To fix the assessment of the J. E. Edwards & Sons, Limited.
Bylaw No. 2053, To fix the assessment of General Leather Goods, Limited.
Bylaw No. 2054, To fix the assessment of the Toronto Bolt and Forging Company, Limited.
8. To confirm the sales of land for arrears of taxes in the Township of York since the year 1900, and all deeds given by the Reeve and Treasurer and by the said Township since the said year for lands sold for arrears of taxes.
BULL & KYLES,
Solicitors for York Township.
Dated Jan. 2, 1907.

1854 The 1906
HOME BANK of Canada
CURRENT OR CHECKING ACCOUNTS
It is a safe and simple business method to pay bills for housekeeping and personal expenses by cheques against an account with The Home Bank of Canada. A cheque is an indisputable receipt.
Head Office and Toronto Branch, 8 King Street West
City Branches open 7 to 9 o'clock Saturday nights
78 Church Street.
Queen West, Cor. Bathurst.