REAL ESTATE FOR SALE — REAL ESTATE FOR SALE

BERT WEIR

Market Lane. REAL ESTATE Phone 6823.

,000—$1,000 down, north, stucco bungalow, three bedrooms, three-piece bathroom, hall, three living-rooms, hydro and water, wired for stove, full basement, furnace, large veranda, driveway. Lot 33 ft. 4 ins. x 142.

,000—Close in, brick building, five stores and dwellings above, also frame terrace containing three dwellings.

650—$1,800 down, east, 1½-story red brick bungalow, three bedrooms, three-piece bathroom, hydro and water, three living-rooms, built-in cupboards, full two part basement, furnace, veranda, driveway. Lot 40x120.

,000—South, red brick and stucco bungalow, three bedrooms, four clothes closets, three living-rooms, den, full basement, furnace, three-piece bathroom, hydro, gas, water, electric stove, driveway. Lot 34x216.

,000—Close in, two-story frame double house, four bedrooms, three living-rooms, summer kitchen, cellar, toilet, hydro, gas, water, veranda.

$5,500—$1,500 down, north, 1½-story white brick, four bedrooms, three living-rooms, summer kitchen, hydro, gas, hot water, furnace, three-piece bathroom, veranda. Lot 126 ft. deep.

$6,500—$500 down, east, two-story red brick, three bedrooms, three-piece bathroom, three living-rooms, den, built-in cupboards, furnace, laundry tubs, veranda and porch. Lot 33x115.

$7,000—South, large 1½-story red pressed brick, four bedrooms, sunroom, three-piece bathroom, double parlors, built-in cupboards, full four part basement, furnace, motor pump, gas heater, front and back veranda, driveway, large lot.

$5,200—Easy terms, two-story white brick, double parlors, dining-room, kitchen and summer kitchen, five bedrooms, three-piece bathroom, two part basement, furnace, hydro, gas, water, instantaneous heater, veranda and balcony, driveway.

$8,000—Near London, fifty acres, well drained and fenced, one acre orchard, barn, henhouse, pigpen, driveshed, ten-roomed brick house. 27u

,200—$200 CASH, $15 PER MONTH, 5-roomed frame cottage, Waterloo street north. Good lot. Immediate possession. J. C. Patterson, 359 Richmond.

OUSE FOR SALE, CHEAP—NEAR street car, 5 rooms, city water, electric light, good lot and outbuildings, $500 cash, balance monthly. Apply 122 St. Julien street, after 5 o'clock. 27c

F. SCHMUCK
312 Dominion Savings Building.
Phone 6789.

North, 1½-story white brick, fully modern, 4 bedrooms, $5,500 with extra lot. North, choice locality, frame cottage, hot water heating, 3 bedrooms, $3,500.

$8,000 — WHITE BRICK HOUSE fully furnished, suitable for rooming-house. First floor, hall and seven rooms. Second floor, 3-piece bathroom, heated, hall, 4 bedrooms, veranda. Full basement, furnace, 5 tons coal, 3 cords wood, 12 chickens. Apply on premises, 132 Queen's avenue. 26n

3,600—South, well-built, 8 roomed-house, 3-piece bath, large living-rooms, good locality, best car service. 4 Brighton street. 27n

A SMALL STUCCO BUNGALOW, south, on pavement, easy terms. Apply 314 Edward street. Phone 4162J. 26n

E & CO., 432 RICHMOND. Phone 6539W. We have several nice cottages from $1,500 to $3,000 on easy terms. South, nice bungalow at $4,600, terms. Homes worth the money in any part of the city. Have a look over our list. Open evenings.

FRANK V. SPETTIGUE, PHONE 6553W, has a number of houses to sell on easy terms, or to rent.

J. H. PLESTED, 253 TALBOT ST.—Tel. 4429J, builder, contractor, real estate bought, sold and exchanged.

W. B. REID

403 RICHMOND STREET.

$2,950 will buy 1½-story house, Adelaide street, 3 bedrooms, parlor, dining-room, kitchen, electric, w. c., large lot, possession at once. $1,000 down, cottage, south side, to exchange on farm, 2-story red pressed brick house, will make good rooming house. Terms. Call for location. zxv

SEE REELY BEFORE BUYING REAL estate. Agent for all reliable insurance companies. 795 York street. x

$6,200—North side, central, 1¾-story red pressed brick, full basement in three parts, hall, parlor, dining-room, kitchen, 3 bedrooms, 3-piece bathroom, furnace, hydro, gas, large front veranda, porch in rear, big deep lot to a lane. Immediate possession.

$5,200—North side, central, 1½-story brick, 8 rooms, modern, good lot, with fruit trees.

ANDERSON & CO.,
12 Market Lane. zyxwv

CURRIE'S REAL ESTATE—$2,500, nice frame cottage; $3,400, splendid brick cottage, nice lot. 360½ Richmond.

WE CAN BUILD YOU A 5-ROOM bungalow $2,200, or 6 rooms, $2,450, red brick. Noxell Con, 300 St. Julien.

GEORGE COLBERT

418 TALBOT STREET. PHONE 6207.

Central, modern cottage. Price $5,000, with terms. Possession at once.

No. 19 SURREY

PHONE 4501

Very attractive two and one-half acres, close to city and Government highway. Fine two-story brick dwelling. Splendid location for store. Exchange for city property.

NEW STUCCO BUNGALOW, SOUTH, full-size basement, fully modern, new. Electric range installed. Phone 1416F. 26c

TO LET

GARAGE ON HURON STREET. Phone 3286. 28c

SIX-ROOM COTTAGE FOR RENT. APPLY 521 Simcoe, or 143 Maitland. 27u

COTTAGE TO LET. ALL MODERN. Apply 454 Salisbury street. 27c

UNFURNISHED THREE - ROOMED flat on ground floor, heated; three-roomed cottage in rear, light bath and toilet. 130 Albert street. 27u

WANTED TO RENT

NICELY FURNISHED ROOM, IN private family, all conveniences, central location. 191 Central avenue. 23n

ROOMS TO LET

TO LET—COMFORTABLE BEDROOM, suitable for one or two gentlemen. Apply 310 Queen's. b

ONE FURNISHED BEDROOM. APPLY 198 Simcoe street. b

FURNISHED ROOMS, SUITABLE FOR light housekeeping, all conveniences. Terms moderate. Apply 400 King street. 26c

BOARD AND ROOMS

WILL GIVE SCHOOL GIRLS GOOD home. To assist with housework in return. Phone 3146J. 28u

FARMS FOR SALE

700 CHOICE FARMS IN ONTARIO—Catalogue sent free on application. Thomas, Myerscough & Edy, 226 Darling street, Brantford. Bell phone 1233J.

MOVING AND STORAGE

PROBYN'S MOTOR VAN—LOCAL, long distance. 54 Palace. Tel. 6976.

ON MOVING DAY REMEMBER "DAY the Mover." Moving vans, pneumatic tires all around. Fireproof storage, reasonable rates. Res., 480 Maitland. Tel. 2887. H. F. Day.

DIXON'S MOTOR MOVING VANS. Local and long distance. Tel. 2839W.

BIGGS FURNITURE STORAGE, MOVING vans 97 Carling. Telephone 1162.

FOREST CITY DRAY. PHONE 2337, or 210 York. Long distance cartage.

FURNITURE CRATING, CHINA AND glassware packing properly attended to. Phone 7437. W. Cummings.

MOTOR TRUCK SERVICE—PROMPT attention to all work. Phone 5878. E. A. Fowler.

MOTOR TRUCK, LONG OR SHORT hauls; prompt service; reasonable charges. Phone 5619J. 266 Clarence.

BROUGHTON, MOVER—SPECIALTY crating, shipping. Phone 1444.

MOTOR TRUCK—PIANO MOVING A specialty. Geo. Dear, Telephone 6497.

AUTOMOBILES

1918 FORD TOURING. APPLY HALL BROS., Walper House Stables. 28u

PARK YOUR CAR AT HUESTON'S Garage, 380 Wellington street. Open day and night.

LARGE POWERFUL ROADSTER, SIX cylinders, Continental motor, 1918 model, all improvements, in good running shape. Make fast speedster or powerful truck. Snap $350. Apply Ontario Spring Bed and Mattress Company, corner King and Thames streets. 27n

SNAP—FORD TOURING CAR, 1918, good condition, shock absorbers, $300. 118 Hamilton road. Phone 4875. 27u

FOR QUICK SALE, McLAUGHLIN Special, excellent condition, snubbers, bumper and all new tires. Apply L. Palmer, 431 Hamilton road. 26n

WE GIVE ONLY HIGH-GRADE AUTOMOBILE repair and overhaul work. Give us a trial. Giese Garage, King street, opposite market. xt

EXTRAORDINARY BARGAIN IN used cars, six cylinder Page touring, extra rim, tube, bumper, quiet engine, comfortable, roomy car, $425. Apply 241 Hyman street. 26n

CITY TAXI, 210 YORK STREET. Phone 4100.

BOBLITT & ELLIOTT, 347 RIDOUT street—We guarantee to stop all motors from pumping oil.

RADIATORS AND FENDERS REPAIRED, choked radiators or rebuilding; efficient service. Radiator Works, opposite canning factory. Strathroy.

THERE IS LOTS OF GOOD WEAR left in an old tire and when we fix them they are almost good as new. Ontario Used Tires Sales. Telephone 4820J. 351 Talbot. x

FORD AND CHEVROLET—SPECIALIST—Crandall will give you a reasonable price. Standard Garage, 796 Dundas street.

PHONE 2859 — MARLEY-HEXTER—Reliable taxi service.

BLUE BONNET TAXI. TEL. 6262. Baggage transfer. We never sleep.

CHEVROLET TOURING, EXCELLENT condition, extras, $425, or offer. 797 Adelaide street. Phone 4460. 25n

SIMONIZ POLISH MAKES AND keeps your car new. 152 Carling.

We Re-Bore, Also Re-Babbit Ford Cylinders

AS GOOD AS NEW.

Special Rates to Garages.

RELIANCE GARAGE

London Limited

zxv

USED CARS AT A SNAP

MAXWELL TOURING, electric starter $250
1916 FORD TOURING $175
1918 FORD TOURING $250
Also several other good buys.
These cars will do everything except talk.

London Auto Wreckers
316 GREY STREET. PHONE 4626W.
24i-vtzxt

REAL ESTATE FOR SALE — REAL ESTATE FOR SALE

Building For Sale

MAIN BUSINESS SECTION OF LONDON, ONTARIO.

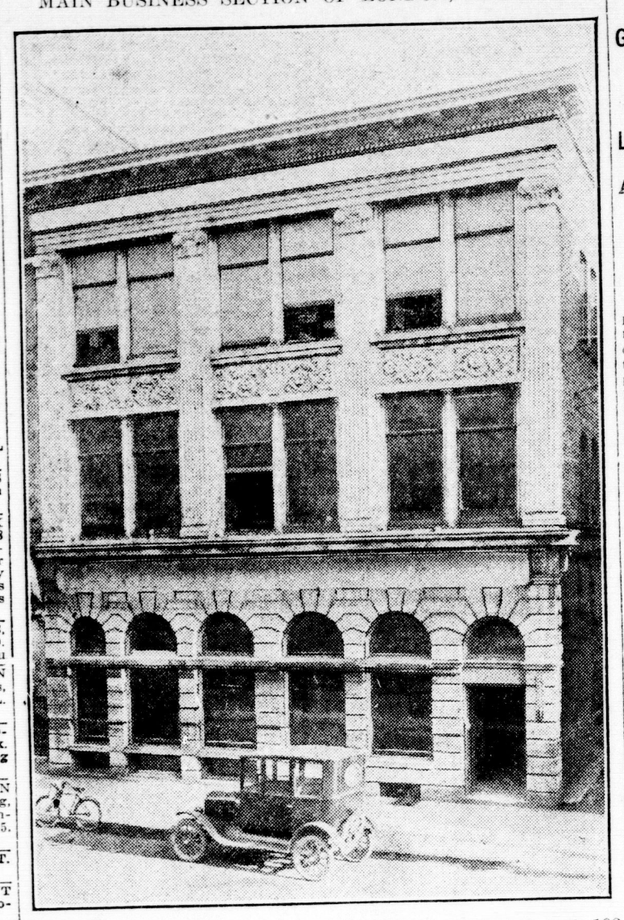

Width 40 feet 4 inches, height 50 feet (3 stories), length 193 feet; alley adjoining 14 feet wide. Apply

Fidelity Trust Company of Ontario
Dominion Savings Building, London, Ontario. b

MONEY TO LOAN

PRIVATE AND TRUST MONEY TO loan, lowest rates. T. W. Scandrett, 98 Dundas street.

SIGNS

ARTISTIC SIGNS—THE PUBLIC IS never tired of seeing a liberal display of artistic signs or showcards. They are glad to read attractive advertising and heed its message. Signry, Limited, London and Windsor. b

AUTOMOBILES

PAIGE ROADSTER, EXCELLENT condition, $175, or near offer. Phone 6631. 28c

$800 WILL PURCHASE OVERLAND touring car, in first-class condition. Apply 313 Dominion Savings Building. 28n

WINDSHIELDS

We have special windshield plate glass and modern facilities for fixing your broken windshields.
THE HOBBS MANUFACTURING COMPANY, LIMITED.

ST. JAMES' PARK TAXI — NEW sedans. Phone 3017.

FOR SALE — 1919 CHEVROLET, model 490; 1917 Chevrolet, model 490. Liberty Garage, 197 Ann street.

WE CUT OVERHEAD EXPENSES—Our patrons benefit by our reasonable charges and guaranteed work. Oil at cost. Standard Garage, rear of 796 Dundas, opposite Rectorry street.

GUEST & METHERAL, GARAGE, 179 Maple—Repairs all cars, overhauling a specialty, cars washed. Phone 1863. Nights 7106.

FOREST CITY BATTERY SERVICE—126 Carling. Tel. 500. Service and repairs on all batteries. C. E. Alsop.

USED CARS FOR SALE, ACCESSORIES of all kinds for sale. People's Garage, 364 Dundas.

HENDERSON & ARBUCKLE, GARAGE—647 Dundas street. Phone 5800W. Storage and service cars. Ford repairing a specialty.

BUDDHIST BIBLE WORK OF 108 VOLUMES.

At Litang, about a hundred miles to the east of Batang, in Tibet, where there is a large lamasery, and in the lamasery of Derge, about 200 miles above Batang, in the Yangtze Valley, the printing of religious books is an industry of importance. The Kanjur, which is the Buddhist Bible, and the Tanjur, its commentary, each comprising 108 volumes, are printed in the two lamaseries from blocks on which characters are carved. The blocks occupy many large rooms and the printing of one set requires the work of many men for many days.

In Litang, until recently, there was a copy of the Tanjur which was written out by hand in gold and silver. The paper had first been lacquered with Chinese ink. The gold and silver fluids in which the characters were written were made by rubbing the precious metals on a rough stone and mixing the powder with glue water. It was destroyed a few years ago by Chinese soldiers who understood nothing of its value.

London & Port Stanley Railway

Effective Sept. 6, 1921.

TO ST. THOMAS: †5:00, †*6:10, 7:05, *8:20, 9:20, *10:20, 11:20 a.m., *12:20, *1:20, 2:20, *3:20, 4:20, *5:20, 6:20, *7:20, 8:20, *9:20, 10:20, †11:20 p.m.

TO PORT STANLEY: †*6:10, 7:05, *10:20 a.m., *1:20, *3:20; *5:20, *7:20, 10:20 p.m.

*Limited London to St. Thomas.
†Daily except Sunday.
All trains stop at Glanworth.

BUSINESS CARDS

PAINTING AND DECORATING churches, public buildings. Paperhanging. John Uyen, 39 Briscoe. Tel. 5763J.

MORREN'S DRY CLEANING AND pressing. 231 Queen Ave. Tel. 2698W.

WARREN BROS., MACHINISTS, welders (formerly 314 Talbot) Hamilton road, near Rectory.

TALBOT CLOTHES REPAIR — R. Antonucci, 459 Talbot. Let me overhaul your spring clothes. Tel. 1803J.

LET US OVERHAUL AND CLEAN your suit. Joe Dean, 140 Clarence.

LADIES' TAILORING—OUR 16 YEARS' experience as designer insures your satisfaction. Bert Ray, 201 Wellington. Open evenings. Tel. 7086J. zx

EALING WELDING WORKS—OXY-ACETYLENE welding, cylinder blocks. Lofthouse, 581 Ham. Rd. Tel. 7783. zxv

S. H. HAMMOND, 764 KING. PLUMBING and repairs. Tel. 4444J.

PAINTING AND PAPER-HANGING. S. J. Versteeg, 45 Emery. Tel. 497W.

W. H. GOULD, JR., 225 ADELAIDE. Shoe repair. Satisfaction guaranteed.

NEW AND USED FURNITURE, stoves bought, sold, repaired, exchanged. H. Shrimpton, 264 Horton.

WOOD WORKING MACHINERY AND Supplies. Repairs. Belting. Clark Machinery Company.

T. B. SIMPSON, 394 RIDOUT ST.—We have in stock a full line of stove repairs.

PLUMBING AND REPAIRS — WORK guaranteed. Prices right. Tel. 7984. Wright-Teale Company, 60 Dundas.

DUNDAS SHOE SHINE PARLOR—Positively the best shine in the city. 118 Dundas. Proprietor, J. Pintl.

FEATHER PILLOWS, MATTRESSES renovated. Hunt & Sons, 593 Richmond. Phone 997.

ALLIES DRY CLEANING, PRESSING—Men's suits on sale, $5, $6, and $7. 343 Dundas street. Phone 5444.

ACCOUNTANTS

EDWARD WILKINS A. I. S. A., ACCOUNTING Service. Auditing, costing, tax, bank returns, systems installed, New office phone 1766J.

F. W. RAYMOND, ACCOUNTANT, auditor, authorized trustee, assignee, liquidator. Room 10, Greene-Swift Building, London, Ontario.

A. G. CALDER, CHARTERED ACCOUNTANT (late Dominion Taxation Dept), 58 Bank of Toronto Building.

W. J. O'BRIEN, COMMERCIAL specialist, public accountant and auditor, cost systems installed. Charges moderate. 361½ Richmond.

WM. C. BENSON, C. A., RESIDENT partner Oscar Hudson & Co., chartered accountants, cost systems, audits, general accounting service. 213 Dom. Sav. Bldg. Phones 1537J and 6346.

W. B. WORTMAN, PUBLIC ACCOUNTANT—Audits, investigations and systems. 268 Dufferin. Phone 4937.

HARRY H. STRUTHERS, AUTHORIZED assignee. Imperial Bank Building, first floor. Phone 476.

PRICES SLASHED

On all Used Ford Cars Fair Week Only

The 1921 season is drawing to a close, and dealers must liquidate immediately for their fall and winter business. Reduced prices and the necessity of reducing inventories led to our decision to put on the greatest cut-price sale of FORD CARS in the history of the motor car business in Western Ontario.

YOU CAN NEVER DO BETTER

in the purchase of a used car than this opportunity affords, and you can buy from one of London's most responsible dealers at never-before-heard-of prices.

NOW IS THE TIME

to get just the car you want at the price and on the terms you wish. All our cars must go. The price tickets will prove this. Do not delay. Now is the time. "Buy a car with a reputation.

SEE US FIRST!

Universal Motor Sales

AUTHORIZED FORD DEALERS.
354-60 CLARENCE STREET. PHONES 2714-2715.
24n

BEEMER & CO., LIMITED

USED CARS

CADILLAC, 8, MODEL 53 TOURING.
CHALMERS COUPE
CHALMERS TOURING
These Cars Are Far Superior to a Cheap New One.

BEEMER & CO., Ltd.

Distributors for Cadillac and Reo Motor Cars, Reo Speedwagons.
127-133 QUEEN'S AVENUE. zxv

EX-KAISER'S PLEA OF POVERTY ANGERS; FOOD PRICES RISING

Germans Resent Bitterly His Replies, Knowing He Got Enormous Sums.

LIVING CRISIS MENACES

Advance in Bread, Rents Going Up and Wage Complications Chief Factors.

Berlin, Sept. 13.—The former kaiser's plea of poverty when ne receives letters asking for cash donations for various causes is an incongruous contrast to the disclosures made by the German press of the kaiser's extravagance and his income in recent years. The increase in the cost of living in Germany intensifies a feeling of bitterness caused by these revelations.

The German public now takes a less sympathetic view of the kaiser's answers to begging letters which are sent out in printed form, stating that the kaiser "notes with sorrow the need described, but circumstances nave more than exhausted the funds available for such purposes, and the rate of exchange conditions are for the management here positively annihilating, for one gets on an average four Dutch guilden for 100 German marks, so that as a result of the general increase in the cost of living in Holland, too, hardly the most urgent necessities can be covered with the German money."

But the newspaper disclosures tell of the hoarding of foodstuffs during the war and of the payments to Doorn since. At the end of the war the cellar of the old palace overflowed with white flour, filling entire rooms besides. During the revolution a detachment of troops lived on these stores for two months and a surplus remained which was distributed to hospitals.

Even Water Shipped to Him.

An inventory showed that there were 20,600 kilograms of white flour, 3,132 kilograms of sugar and trunks full of luxuries. During military operations food was sent to the kaiser at the front by special courier service, which included even the transportation of drinking water. The kaiser's professed poverty conflicts with the known shipment of money sent from Germany to the kaiser.

An official of the German treasury department estimated that the total amount of money sent to the kaiser up to 1921 was 69,000,000 marks. Part of this was from the family treasury and 40,000,000 marks from the sale of the Wilhelmstrasse property. The kaiser resented the Government's delay in advancing him money for the purchase of his Doorn estate in August, 1919, and threatened to return to Germany unless the money was promptly paid.

The Government's ruling allowing an increase in the price of bread and in rents will make even more difficult the intricate economic and financial problems under which Germany is staggering, exeprts said today. To add to the other difficulties with which the nation has had to contend the extended drought has done its share toward pushing up the cost of living, the price of dairy products and vegetables having been especially affected thereby.

Having read with consternation the report of the National Bureau of Statistics, which stated that the cost of living had reached its highest point since the war in July, for which the index figure was fixed at 963, as against 896 in June and 924 the preceding January, the German public received another jolt when experts expressed the opinion that the new high figure is only a forerunner of what is to follow.

Another Tussle With Wages.

But the rise in the cost of bread and rent will have an even stronger influence on prices, and it is apparent that, instead of getting into a quiet period of work, Germany is foredoomed to have another national tussle with the question of wages. The Government is already anticipating this and has let the news become known that the cabinet is discussing a raise in the salaries of all state employees commensurable with the increased cost of living.

The possible hope is that if salaries are raised now the increase will be smaller than if deferred. Even so it will add a burden of several billion marks to the budget. One reason for the rise in the price of bread is to reduce the vast outlay the Government has been subjected to for maintaining an artificially low bread price, and now it is doubtful whether the state will save more than it makes.

Permission is being granted to house-owners to increase their rents to sixty per cent instead of the present thirty per cent over the peace time rate. This is the first slight relaxation in what has been general throughout Central Europe and which might be termed society's revenge against the landlords. Even this relaxation falls far short of bringing them justice, since living costs have gone up about tenfold and gold values nearly twentyfold and the renting out of dwellings has proved a dead loss in most cases, as the income from the rents merely paid for the upkeep. But the new increase on all house rents in contracts renewed after June 1 means that within a year the cost of living will have risen for virtually every renter in Germany, while the rise in the price of bread from five to seven marks a kilogram means an immediate shrinkage in the purchasing power of wages.

How far reaching the results will be very few political prophets are willing to estimate. But one thing seems fairly sure; that the great advantage in exporting due to the fall in the mark will be considerably diminished by the increased labor cost. And another apparent factor is that labor will gradually reawaken from its political lethargy.

A MEMORY-TESTER.

For the benefit of the old-timers the exalted ruler of the Sacramento Lodge of Elks has prepared a—oh, read it yourself:

I remember—

When the family that had a bathtub was considered "stuck up."

When the bootjack was an indispensable household utensil.

When the old-fashioned farmer came to town and blew out the gas.

When kerosene was bought at the corner grocery by the quart.

When spuds were used to "peel" Chinamen and to put on the nozzles of oil cans.

When there were a thousand wallops in each sole of ma's carpet slippers.

When the fellow who owned a piano-box side-bar buggy and a toppy-looking horse was considered a sport and a spendthrift.

When bustles and tilters rounded out the feminine form divine.

When we used to write verses in girls' autograph albums with purple ink.

KING AND QUEEN SEE MOCK AIR BATTLE

Realistic Drill Given by Royal Flying Officers For Their Benefit.

LONDON, Sept. 13.—The King and Queen, Queen Alexandra, the Duke of York, Princess Mary and Prince Henry were present at a remarkable exhibition of war aviation attack, held at the London Aerodrome, Hendon.

The show began with a handicap race that was won by Flying Officer J. Oliver on a Sopwith "Snipe." A race flown in standard Avro machines went to the Kenley R. A. F. station. An aerial combat and some exhibitions of flying in formation followed. The Bristol fighters drilled in the air with the precision of infantry. Mr. W. H. Longton, D. F. C., A. F. C., took a Sopwith "Camel" up and did all sorts of astonishing evolutions with it, and then came an attack by single-seater fighting machines on three bombers. Sopwith "Snipes" and Handley-Pages were used, and after an interval of years one heard once again the "pop, pop, pop," of machine guns in the air. Two of the big machines took fire and landed still under control (the illusion was perfect), and then from the third Mr. Newall descended in a series of three parachutes, changing from one to another in mid-air.

Progress in aeroplane design and construction was shown by flights by machines of old and newer design, and after a relay race, which resulted in another win for Kenley, Mr. Noaker, A.F.C., M.M., did some "crazy" flying (it really was crazy) on a scarlet Avro. The machine was rarely more than 50 feet from the ground, sometimes much less, and the spectators watched the performance divided between astonishment and amusement. The airman was afterwards presented to the King.

The next event took one right back to the bad days of the war. An old "sausage" (kite balloon) was attacked by a formation of "Snipes." Once again there was the rattle of machine guns, perhaps, after the gas alarm, the most dreaded sound in war, and the "sausage" burst into flames, the observer—who had never been alive—descending in a parachute.

Then the headquarters of an enemy staff located in a village (complete with church and estaminet) were bombed flat. As the machines approached there was a wild stampede from the cottages. A few whalf-hearted shots were fired at the marauding aircraft from the ground, but the aeroplanes, flying in perfect formation, bore down on their objective in the familiar, if terrifying, fashion of their kind. A second formation followed close on the heels of the first. There was a series of terrific detonations, and the village disappeared in a cloud of flame and a pall of smoke. Gen. Blitzencooter, who attempted to get away from the wreckage in an aeroplane, was just in time to receive a direct shot.

ADVERTISER PATTERNS

A Comfortable Corset Substitute.

Pattern 3674 was used for this model. It is cut in four sizes: Small, 34-36; medium, 38-40; large, 42-44; extra large, 46-48 inches bust measure. A medium size requires 1½ yards of 32-inch material.

A pattern of this illustration mailed to any address on receipt of 15 cents in silver or stamps.

Name .....
Town .....
Province .....
Age (if child's or misses' pattern).....
Measurement: Bust..... Waist.....

CAUTION: Be careful to inclose the above illustration, and send size of pattern wanted. When the pattern is bust measure, you need only mark 38, 44, or whatever it may be. When in waist measure, 22, 24, 26, or whatever it may be. If a skirt, give waist and length measure. When misses' or child's pattern, write only the figure representing the age. It is not necessary to write "inches" or "years." Patterns cannot reach you in less than one week from the date of application.

MURINE FOR YOUR EYES — You Cannot Buy New Eyes. But you can Promote a Clean, Healthy Condition. Use Murine Eye Remedy "Night and Morning." Keep your Eyes Clean, Clear and Healthy. Write for Free Eye Care Book. Murine Eye Remedy Co., 9 East Ohio Street, Chicago

EGG PROFITS THAT LIE HIDDEN IN YOUR HENS

"The great trouble with the poultry business has always been that the laying life of a hen was too short," says Henry Trafford, International Poultry Expert and Breeder, for nearly eighteen years, Editor of Poultry Success.

The average pullet lays 150 eggs. If kept the second year, she may lay 100 more. Then she goes to market. Yet, it has been scientifically established that every pullet is born or hatched with over one thousand minute egg germs in her system—and will lay them on a highly profitable basis over a period of four to six years' time if given proper care.

How to work to get 1,000 eggs from every hen; how to get pullets laying early; how to make the old hens lay like pullets; how to keep up heavy egg production all through cold winter months when eggs are highest; triple egg production; make slacker hens hustle; $5 profit from every hen in six winter months. These and many other money-making poultry secrets are contained in Mr. Trafford's "1,000 EGG HEN" system of poultry raising, one copy of which will be sent absolutely free to any reader of this paper who keeps six hens or more. Eggs should go to a dollar or more a dozen this winter. This means big profit to the poultry keeper who gets the eggs. Mr. Trafford tells how. If you keep chickens and want them to make money for you, cut out this ad. and send it with your name and address to Henry Trafford, Suite 470B, Court Building, Binghamton, N. Y., and a free copy of "THE 1,000 EGG HEN" will be sent by return mail.

GOLD RESERVES OF EUROPE INCREASING

New Production Makes Up for Shipments Being Made to United States.

London, Sept. 13.—While Europe sent to the United States more than $250,000,000 in gold during the first six months of the current year nevertheless a slight gain occurred in that period in the total gold reserves of Europe held by central banks or government agents.

Only three of the fourteen chief European gold holding countries showed a diminution in their gold stocks from January 1 to July 1, and these losses were relatively slight, their combined total amounting to less than $12,000,000. This loss was more than offset by gains among the other eleven countries, the net increase of the fourteen combined amounting to $1,199,000.

Yet between January 1 and July 1, the gold stock held by the Federal reserve banks in the United States increased by $402,601,000, or nearly 20 per cent of the $2,059,330,000 they held the first of the year, almost two-thirds of the increase being made up by the gold from European shipping points, the rest coming from non-European and domestic sources.

An analysis of this gold movement shows that present European gold reserves are not being drained to swell America's holdings but that shipments are chiefly accounted for by newly-mined supplies from Africa coming by way of London; of gold yielded up by India, also coming by way of London; and of metal thought to have originated from Russian sources.

The movement of gold from Russia to the United States is not definitely traceable. It is thought to have come to this country indirectly through various continental countries in addition to those mentioned above. At the outbreak of the war in 1914 the Russian State Bank held $779,750,000 in gold; by the end of 1917, the date of the last definite statement of gold held in the bank, the stock had dwindled to $633,000,000. It has been reported that this balance has since been largely dispersed, and the amount remaining is unknown, but is thought to be small.

BERLIN TO TRY OUT TRACKLESS TROLLEY

One Man Cars For Suburbs Also Desired by Director of Railways.

Berlin, Sept. 13.—Berlin hopes to find a solution for financing its street railways by introducing trackless trolley cars and by using cars operated entirely by one man in the suburbs. Dr. Adler, municipal director of street railways, whom the street car unions kept in office last spring by threatening a general strike if he were dismissed, announced that he would experiment with trackless trolley cars, which not only will obviate the expense of 1,500,000 marks per kilometer for tracks, but will be even cheaper to operate than automobile buses, as the street cars cost only three marks per kilometer to run, as against five and a half marks for buses.

Dr. Adler has succeeded in balancing the books of the Berlin Street Car System and in wiping out a deficit which ran as high as 20,000,000 marks a month By introducing psychological tests for motormen collisions have been reduced from 60 per 1,000,000 kilometres run to 15, and the damages to cars reduced one-third.

Fares have been increased from 10 pfennings to 1 mark, with a universal transfer for 1 mark and 50 pfennigs. Thus the street car service has an income commensurate with present day living costs, but 50 per cent below the gold mark scale. Only 35 per cent of the deficit was met by increased fares, the remainder being wiped out by savings in administration costs.

Dining-Room Furniture Sold

FOR SALE

OAK DINER AND SIX REAL leather-seated chairs, extra good, $40; medium Axminster rug. Phone

"No delay at all in selling my furniture," said the above owner. There is "no delay" when Advertiser classified ads are used, because there are so many people reading them every day. And to read them is to use them.

TELEPHONE 3670. b

ORDER YOUR

Electric Range

Cut Prices Good Only a Few Days More

Save $45 On This Range

By paying only $25 down and the balance at your convenience you can have this handsome, large-size McCLARY ELECTRIC RANGE installed in your kitchen. The regular price is $190, but by special arrangement with the McClary Manufacturing Company the Hydro Shop is able to sell this stove for only $145, a direct saving of $45 to you, and the price of the range includes the wiring. You must hurry, as this offer is good only during September.

Only $98.50 For An Average Family Range

This range is plenty big enough for the average home, and it is, like the big stove, right up to the minute. It is made in London and has the guarantee of the McClary Company and the Hydro Shop behind it. It will be installed in your kitchen for only $18.50 down and you can pay the balance with your monthly lighting bills. The regular price is $140; our specially cut price, $98.50.

Demonstrations daily at the Hydro Shop and at our exhibit in the Main Building Annex at the Western Fair.

FREE—A specially designed covered roasting pan to everyone who buys a McClary Electric during September—FREE.

THE HYDRO SHOP

DUNDAS AND WELLINGTON STREETS. PHONE 7000