THE ACADIAN.

WOLFVILLE, N. S., MAY 22, 1914.

New Advertisements.

"Alma."
W. A. Kain.
Opera House
Vernon & Co.
Edson Graham
J. D. Chambers.
Wm C Bleakney.
Freeman's Nursery
R. E. Harris & Sons.
For Sale in Wolfville
Excelsior Life Insurance Co.

Local Happenings.

Don't fail to read GRAHAM'S advt There may be a dollar in it for you.

Everything is now in full swing for Acadia's Anniversary next week May the weather god's be good!

Services in the Methodist church as usual on Sunday 24th Rev Dr Spidle will preach at Greenwich at 3.00 p. m.

H. McD Henry, formerly a Judge of the Supreme Court of Nova Scotia, was drowned at Guelph, Ont., on Saturday last.

Wolfville merchants will observe the King's birthday, June 3rd, instead of Victoria Day, owing to the circumstances of the latter holiday coming during the closing exercises of Acadia.

TO LET —A well furnished house on Central avenue, one of the most sightly locations in Wolfville Contains seven rooms with modern conveniences, rent reasonable. Apply to L. W. ARCHIBALD.

Miss Evelyn Starr, of this town, who has been winning fame as a violinist in the musical centers of Europe, makes her debut before a Wolfville audience on Saturday evening in the Anniversary Concert.

R Vernon Gould, of North Grand Pre; William Young Fullerton and Tobin S. Lockwood, both of Port Williams, and Ingram Burpee Oakes, of Wolfville, have been gazetted Justices of the Peace in and for the County of Kings.

Mr. and Mrs. Egbert Trask announce the engagement of their neice, Ella Dove Crandall, daughter of Rev. D. W. Crandall, of Wolfville, and sister of Mrs. (Dr.) N. P. Freeman, of Bridgewater, to William Hayward, of Oyama, B. C.

On Sunday afternoon at 4 o'clock there will be a vesper service in the Baptist church. The programme will consist of organ selections and choruses, assisted by Mrs. Cora Pierce Richmond, soloist. A silver collection will be taken at the door.

SPORTING GOODS.—Base Ball, Tennis, Kodaks and supplies at A. V. RAND'S.

Our goods will help you to better Ball. Just insist on the D. & M. goods, they are the standard.
F. O. GODFREY, Hardware.

At a meeting of the Board of Railway Commissioners of Canada, held at Waterville on Wednesday of last week, it was ordered that a flagman be placed on the Port Williams crossing five minutes in advance of the Bluenose and all specials running through without stopping.

Batteries, spark plugs, oil, gasoline and all kinds of gas engine supplies at the WOLFVILLE GARAGE. Phone 20--11.

Mrs. D. D. Lyman, of Wolfville Ridge, meet with a bad accident on Monday evening. While driving to town the harness broke and the horse took fright, throwing her out and inflicting severe injuries. Dr. DeWitt was summoned and ministered to her injuries and she is now doing as well as could be expected.

PNEUMATICA STOPS YOUR PAIN
or breaks up your cold in one hour. It's Marvellous. Applied externally. All Druggists.

The Young Ladies' Fancy Work Club met at the residence of Mrs. Charles Stewart on Tuesday evening last, and before leaving presented Miss Marian Stewart with a handsome cut glass bowl in honor of her approaching marriage. Miss Stewart was much surprised and affected by their kind thoughtfulness.

FOR SALE.—Lock and call boxes used in former post office—splendid condition. Apply to A. V. RAND.

Call and let us explain why you should use D. & M. goods.
F. O. GODFREY, Hardware.

On Wednesday evening the home of Mr. A. J. Woodman was invaded by the members of the Wolfville Male Chorus, who had planned a little surprise for their leader. After all had assembled the Rev. W. H. Rackham, on behalf of the chorus, presented Mr. Woodman with a fine travelling bag in token of their appreciation of his kind and efficient leadership during the winter. The young men much appreciate Mr. Woodman's thoughtfulness and unselfishness in giving them many a pleasant evening in his home and much valuable instruction and practice. Mrs. Foshay, who has very generously given of her time and talent at the piano, was remembered with an umbrella. The evening closed with a few songs and refreshments.

Piano & Singing

DAVID MANEELY

OF THE CONSERVATORY OF MUSIC OF ACADIA SEMINARY

will conduct a special summer class during the months of June and July. Sight Singing a Specialty. For special reduced terms apply at the seminary or at residence corner of Westwood avenue, Wolfville.

EXCLUSIVE AGENCY
HEADLIGHT UNION MADE OVERALLS

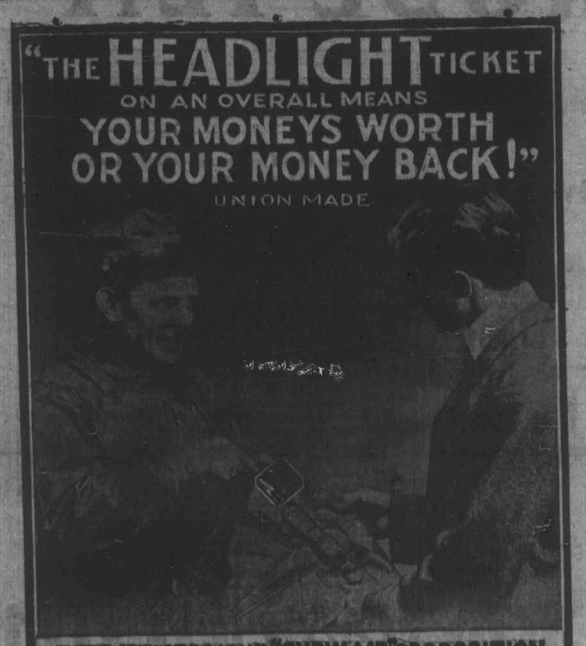

HERE IS A STRAIGHT "SHOW ME" PROPOSITION. BUY A PAIR OF "HEADLIGHT" OVERALLS FROM OUR NEAREST AGENT, WEAR THEM TEN DAYS, IF AT THE END OF THAT TIME YOU DON'T THINK THE "HEADLIGHT" THE BEST OVERALL YOU EVER WORE—TAKE THEM BACK AND YOUR MONEY WILL BE REFUNDED TO YOU CHEERFULLY.

LARNED, CARTER & CO.
MAKERS DETROIT, MICH.

C. H. BORDEN, WOLFVILLE

Get Bumper Crops This Year

by using the *proper* fertilizer—one containing from 6% to 10% of POTASH.

Plants are like human beings; you must feed them properly if you want them to thrive and produce maximum yields.

You must feed them a balanced ration—that is, with the proper proportions of Nitrogen, Phosphoric Acid and POTASH.

Home Mix Your Goods

and know what you are feeding your crops. We will tell you how to mix and what to use.

Our stock of Nitrate of Soda, Acid Phosphate, Basic Slag and POTASH is ample for your requirements.

Having purchased these goods right, we can save you money on all your fertilizer material.

Call in and let us quote you.

Illsley & Harvey Co.,
LIMITED.
Port Williams, N. S.

Tenders Wanted

Tenders will be received by the undersigned up to May 25 for the purchase of the Coldwell House, so called, and a lot on which to locate the same. Also for the small houses in the rear of Rev. J. H. Bars' residence, buildings to be removed from the lot. Also for the House and lot now occupied by Capt. Crowe.

The Committee do not bind themselves to accept the highest or any tender.

A. COHOON,
Sec'y Investing Committee.
May 12th.

Bedding Plants OF ALL KINDS.

Celery, Tomatoes, Cabbages, Cauliflower, Cucumbers, Pumpkins, Dahlia, Gladiolus, Cannas, Stocks, Flox, Pitunia, Asters Snapdragon, Pansies, Daisy, etc., etc.

tA Freeman's Nursery
ALSO LETTUCE.

For Sale in Wolfville.

Carriage Factory and Dwelling adjoining, formerly occupied by Charles H. Borden. Good location and a splendid opportunity for a good man. Will sell at a bargain.

MRS. CHAS. H. BORDEN,
Wolfville.

Letters to the Editor.

To the Editor of THE ACADIAN.

DEAR SIR:—Those of us who know Edson Graham know full well that he is enhancing all the time his enviable reputation as one of the most genial, unassuming and inoffensive citizens of our town. That he should have been made the subject of such an unwarranted attack simply because he, as President of the Board of Trade, represented the uncalled for criticism directed at an organization, is beyond my comprehension. In registering my most emphatic protest as a citizen I wish to say that one man of Mr. Graham's calibre and character is a greater asset to any community than 99 of that unenviable class, the kickers and knockers, to which, evidently, your correspondent writing over the nom de plume 'Citizen' belongs. Many of your readers, doubtless, like myself, smiled at his twaddle in criticising the Board of Trade. But when I read his tirade in last week's issue of your paper, in common with all your other readers I have no doubt, our smile of the previous week changed to an expression of scorn.

I have only to add that I certainly think the gentleman who, rather than disclose his identity signs himself 'citizen', should come out with a public apology over his own name, and not a fictitious one.

GEO. T BRYANT.

Opera House.

To night will be shown Lubin's great photo-play masterpiece, 'The Lion and the Mouse,' in five parts, adapted from the famous play of the same name. It is a story dealing with politics and finance and there is not a tiresome moment in it, the spectator's interest remaining unabated until the end.

On Monday, the 25th, a special program will be presented consisting in part of the second instalment of 'The Adventures of Kathlyn', under the caption, 'The Two Q deals.'

This second story is much stronger than the first in thrills and interests and 'Kathlyn's' adventures with savage leopards and lions are clearly shown.

If you did not see the first instalment be sure and see this one as the story will run until October and you will want to keep the plot fresh in your mind.

BORN.

HAYES — At Coldbrook, Sunday, May 10th, to Mr. and Mrs. Garfield N. Hayes, a daughter, Edna Louise.

DIED.

HENDERSON —At Wolfville, May 7th, Mary, daughter of Mr. and Mrs. Henry Henderson, aged 5 years.

There is a home, a glorious home,
A Heavenly mansion fair;
And those we loved so fondly here
Will bid us welcome there.

Boy Scouts.

Last Friday evening Seargt. Bonner gave the boys half an hour of good drill. This drill will be continued every Friday evening, the four senior patrols one week and the junior patrols the next week. All members of the senior patrols are requested to be present this evening in uniform.

The exams in 'first aid' will be concluded this evening at 7 o'clock sharp.

The finals in the Bagatelle Tournament will be played at the same time.

Last Saturday afternoon the Foxes defeated the Cuckoos in the first game of the baseball league. To-morrow the Wolves will play the Otters.

The postponed competition for champion fisherman will be held on Monday, May 25th; conditions are the same as previously announced.

Personal Mention.

(Contributions to this department will be gladly received.)

Mrs. J. D McNutt, of Truro, was in town over Sunday, visiting her mother, Mrs. Young, at Acadia Seminary.

Mr. and Mrs. C. A. Campbell, of Port Williams, left recently to spend some months visiting their daughter, Miss Hoeg, in Toronto.

Mrs (Rev) J. W. Prestwood, of Southampton, is visiting in town, the guest of Mrs. L. W. Sleep. Mrs. Prestwood will remain over the college closing.

Mr. Coombs, our popular station agent, is now enjoying a well-earned vacation. In company with Mrs. Coombs he is making a trip in the United States and will go as far as Washington, D. C. THE ACADIAN wishes them a pleasant holiday.

Mrs. C. R. H. Starr and daughter, Miss Evelyn Starr, who have spent several years in Europe, where the latter has been pursuing her musical education, arrived home on Tuesday. Their many Wolfville friends are very glad to welcome them home again after their long absence.

Mr. A. E. Lancaster, M. P. for Lincoln, Ont., chairman of the Railways Committee of the House of Commons, accompanied by Mrs. Lancaster and Miss Nellie Lancaster, his daughter, is visiting the Maritime Provinces for his health. They are at present stopping in Wolfville, guests at Acadia Villa. Mr. Lancaster expresses himself as greatly pleased with our country.

Gasoline engines and equipment put in first class order at the WOLFVILLE GARAGE. Now is the time to bring them along and get them ready for spring.

TO RENT.—First class Piano in perfect condition, by the year. Apply P. O. Box 343

Ask your grocer for
VICTORY FLOUR
It gives perfect satisfaction.
GIBSON BROS., HALIFAX
SOLE AGENTS.
P. O. Box 852. Telephone 239.

IT PAYS TO BUY FOR CASH
AT THE
Crystal Palace Grocery

FRUIT

Oranges 12, 15, 20, 25, 35, 40 and 50c per dozen.	
Lemons, per dozen	$ .25
Grape Fruit, each	.05
Cleaned Currants, bulk 3 lbs for	.25
do. in 1 lb packages, each	.10
Valincia Layer Raisins 3 lbs for	.25
Fancy Raisins, 1 lb. package	.11
Fancy Blue Ribbon do 1 lb.	.12
Prunes, 3 lbs. for	.25
Prunes, large table, per lb.	.14
Grapes, 18c. lb. or 3 lbs. for	.50

Look out for next week's list, in the meantime come in or telephone your order.

T. L. Harvey

A Musical Novelty.

'Alma, Where Do You Live?' will be presented at the Opera House on Wednesday next for an engagement of one night. In fact, 'Alma' is very frank in saying where she lives. She will be at home trying to save an unsophisticated young countryman from losing his fortune by making love to her, and anyone may see her do it by paying the price. A carefully selected cast has been provided, including Nellie Wilson, the Australian 'Song Bird,' Alice Loftus, the well known English Comedian, Steve W. Scott, the lyric tenor of note, together with the original production from New York: where the play made its phenomenal run of 500 nights at Weber's Theatre.

This Lady Knows How to Keep Well

She always keeps Gin Pills in the House

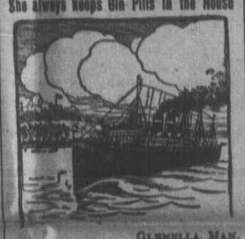

GLENBELLA, MAN.

"I think GIN PILLS are the finest things for the kidneys. When first I came to Canada, I suffered with dreadful Pains in my Back, that made me quite ill. A friend gave me six of your GIN PILLS and after I had taken one dose, I felt less pain. I then got myself a box and before half of it was gone, I had lost all the backache. It did seem a treat to be rid of the pain.

If any one tells me, what a pain they have in their back, I say "You should try GIN PILLS." MRS. J. PICKRELL.

Take Mrs. Pickrell's advice and take GIN PILLS. They will cure you of every trace of Backache, Kidney Trouble or Rheumatism. 50c. a box, 6 for $2.50 —sent on receipt of price if your dealer does not handle them. Money back if GIN PILLS do not give prompt relief. Sample free if you mention this paper. National Drug and Chemical Co. of Canada, Limited, Toronto.

Mango-Tone Blood and Nerve Tablets correct Female Troubles and make pure, rich blood. 50c. a box. 206

Opera House
Wolfville

Wednesday, May 27th

The Sensational Musical Comedy
"ALMA"
Where Do You Live?

The Success of Two Continents

Doors, 7.40. Curtain, 8.15.

Special Prices:
35c. to $1.00.

Do You Look at an Out-of-Proportion World?

Objects seen near the edges of flat lenses are distorted, but the deep curve of toric lenses prevents this and gives you a large, clear field of vision. Toric lenses are a vast improvement. Let us show them to you.

TORIC LENSES

J. F. HERBIN
WOLFVILLE, N. S.
Expert Watchmaker and Optician.

Minard's Liniment Cures Distemper.

New Carpets and Rugs

on display, the newest colorings and designs in Axminister, Wilton, Brussells, Tapestry and Wool, sizes 2 x 3, 3 x 3, 3½ x 4, 3 x 4. Prices from $15.00 to $23.00 each.

Japanese Fibre Rugs

all sizes and colorings at 1.00, 1.50, 2.00 and $3.00 each. Door and Hearth Mats in great variety of colorings, qualities and prices, 25c. to $7.50 each.

Linoleums, Oil Cloths

Linoleums, in 2, 3 and 4 yards wide in Wood, Block and Floral Designs at 45c., 50c., 60c. and 75c. a square yard. Oil Cloths all widths, 30c. square yard. Quadlaid Linoleum, the newest of Linoleums, 2 yards wide, 60c. a square yard. Kolor Fast Fibre Matting, a Fibre Matting that is guaranteed fast colors, in browns and blues, 36 inches wide, 45c. a yard.

New Curtains New Draperies

in Scrims, Bungalow Nets, Scrims, Plain and Fancy Borders, Sash and Door Nets, Lace and Net Curtains in sets.

Curtain Rods and Poles, in wood and brass, 10c. to $1.00 each.

New Window Shades, all colors. Sico Hales Special at 50c. It is a dandy.

J. E. HALES & CO., LTD.
WOLFVILLE.

Dry Goods Carpets Linoleums
Men's Furnishings
Standard Fashions in Stock.

NEW GOODS FOR 1914.

Special Supplement to our Catalogue
Now Ready

Big Values in High Grade Furnishings.

Solid Mahogany three piece Parlor Suits, $36.00, $40.00.

Solid Mahogany Dressers and Cheffoniers in Sheraton style.

New Buffets, New Sanitary flat top Desks.

Hercules Extension Couch, guaranteed, $13.00.

Adjustable head Couch, $8.00

New Baby Carriages, Go Carts and Outing Sulkies.

We Pay Freight on orders amounting to $10.

VERNON & CO.
Furniture and Carpets.
TRURO, N. S.

Good Fruit.

The most successful fruit growers of the Annapolis Valley have for years followed the practice of applying Murate of Potash mixed with Basic Slag and Bone Meal, or other Phosphatic fertilizer, to their orchards, depending on a crop of clover to supply the necessary Nitrogen and Humus.

There is no doubt that the adoption of this ideal system is directly responsible to the remarkable color and quality of Nova Scotia apples, which features have gained for them so many awards and established their enviable reputation in the markets of Britain.

We can supply you with all high grade fertilizer materials, Potash, Nitrate of Soda, Acid Phosphate, Basic Slag, etc., at lowest prices. You can mix these yourself at home and save 25 to 40 per cent. in fertilizer cost.

Call and see us.

THE UNITED FRUIT CO.
BERWICK, N. S.
Dealers in fertilizers and all farm supplies.

GO TO BOSTON
VIA THE
YARMOUTH LINE

4 Trips Per Week Service

Sailings from Yarmouth TUESDAYS, WEDNESDAYS, FRIDAYS and SATURDAYS. Steamships 'Prince George' and 'Boston' in commission. Leave Yarmouth 5.00 p. m., on arrival of trains from Halifax and way stations.

For further information, rates etc., apply to agent, Dominion Atlantic Ry. or write to A. E. Williams, agent, Boston & Yarmouth Steamship Co., Yarmouth, N. S.

Minard's Liniment Cures Garget in Cows.

We have everything you need for spring

House Cleaning

OUR WALLPAPER

Has just arrived. Call in and let us show you the newest and best line of Wallpapers in town.

— Order your —
Paints, Alabastine and Wall Papers
from us. We save you money.

F. O. GODFREY

OUR SPECIALTY IS

SEEDS SEEDS

We are upholding out reputation for handling the best selected Garden and Field Seeds.

OUR ADVICE

Buy the Best and Buy Early

INPLEMENTS

See our line of Implements and Farming Tools Everything the farm requires.

2 Carloads Stylish and well built Carriages

Comprising Pneumatic and Cushion Tire, Top Buggies, Concords, Surreys and Double Seated Express Wagons, etc.

All Goods Positively Guaranteed.

Illsley & Harvey Co., Ltd.

Investigate and be convinced this is the store to buy serviceable footwear.

Ladies' American Patent But. High Shoes	$4.00
" " " " Low "	3.25
" " Tan " " "	3.25
" " " Pumps	2.25
" " " Colonials	2.75
" " White Buck, Low Shoes	2.75
Men's High Shoes, Patent, Gunmetal or Tan Calf prices	3.75 to 5.00
" Oxfords " " " " " "	3.75 to 5.00
Girls' Yarmouth, School Boots, wear well, prices	2.50 to 3.00
Boys' " " " for service "	2.00 to 3.00

Varsity Blue Serge Suits for Men, especially Young Men, does not fade, prices from	15.00 to $20.00.
Smart Worsted or Tweed Suits, prices from	10.00 to $16.00.

Illsley & Harvey Co., Ltd.
PORT WILLIAMS, N. S.