New, Newsy News

THE SPORTING SECTION

From All Sportdom

MUTT AND JEFF. (Copyright, 1821, by C. H. Fisher. Trade Mark Registered in Canada.) BY BUD FISHER

Tonight's Bill in Sport

O. H. A.
Senior.
Aura Lees at Kitchener.
Intermediate.
London at Ingersoll.
LOCAL.
Basketball.
Cracker Jacks at Silveretttes.
Crescents at Musical Art.
Curling.
Industrial League.
Travelers No. 1 vs. C. P. No. 2.
Insurance vs. Travelers No. 2.
Military vs. Doctors.
Outlaws vs. Starr Company.

HOME-AND-HOME GAMES STRATFORD-KITCHENER

STRATFORD, Feb. 3. — Home and home games in the intermediate group have been decided on between the local and Kitchener clubs. The first game will be in Kitchener Saturday night, and the return game here Monday night. The O. H. A. executive required a group winner by Monday night.

BAYNE OF FERGUS WINS AT HARRISTON

Meiklejohn Trophy Event Found Dr. Ireland in Finals.

HARRISTON, Feb. 3.—The bonspiel is drawing to close. The trophy was finished last night, being won by Bayne of Fergus against Ireland of Harriston.

Trophy Third Round.

Owen Sound.		Fergus.	
Ramsay	12	Bayne	10
Harriston.		Harriston.	
Ireland	18	Washburn	8

Trophy Final.

Fergus.		Harriston.	
Bayne	18	Ireland	15

Consolation Semi-Finals.

Palmerston.		Wingham.	
Burns	12	Crawford	12
Harriston.		Fergus.	
Burrows	9	Hamilton	10

Final.

Palmerston.		Wingham.	
Burns	10	Crawford	14

Tigers Beat Granites; Kitchener Leads Again

Surprise of Season Happened at Arena Last Night—Tightens Race.

SENIOR O. H. A.
Standing.

	W.	L.	For	Agst.
Kitchener	5	1	18	12
Granites	5	2	21	10
Varsity	3	3	21	18
Hamilton	3	4	22	29
Aura Lee	2	4	16	15
Argonauts	0	6	13	27

Next Game.
Thursday—Hamilton at Granites.

TORONTO, Feb. 3.—Hamilton provided the surprise of the season here tonight when they defeated the crack Granite team in a well-played O. H. A. senior fixture by a score of 4 to 3. The Tiger outfit played a steady game and well deserved their victory. They outscored the Granites one to nothing in the first period and added three more in the second frame. Granites came back strongly in the final period and scored three goals. It looked as if they might tie the game, but two penalties with about two minutes of play remaining ruined their chances. Hamilton's victory makes the race for the senior O. H. A. group honors exceedingly interesting.

The line-up:

Granites.		Hamilton.
Roach	Goal	Reaume
Fox	Defence	Reise
Munro	Defence	Smith
Aggett	Centre	Reid
McCaffery	R. Wing	Cooper
Romerill	L. Wing	M. Smith
Watson	Subs	Rivard
Jeffrey	Subs	Naylor

Referee—Lawson Whitehead.

ICE RACES ON OTTAWA AWAY

Romola Does 2:14 1-4 in 2:10 Pace, Winning in Straights.

OTTAWA, Feb. 3.—The Riverview Park Racing Association's winter meeting had a most auspicious opening this afternoon on the Ottawa River. The track was good, although a trifle slow, on account of a light fall of snow. The weather was excellent, and there was a large attendance for the first day. The favorites won their races in straight heats. Dell Pointer won the 2:35 pace; Peter Oliver, the 2:18 pace, while Romala led easily in the 2:10 pact, doing the fastest heat in 2:14¼.

The summary:

2:35 Pace for Horses Owned in, or Within 100 Miles of Hull, Purse $500.

Dell Pointer, m.m., by Eel Appleby (W. MacPherson)	1	1	1
Dick Swing, br.h. (d'Amour)	3	2	2
Lady Eleanor, b.m. (Peacock)	2	3	4
Newsboy, blk.g. (Tracy)	5	6	2
Hal Claus, r.h. (Griffin)	6	4	6

Daisy McKenzie, Lucy R., Lawrence Hal and Lady Cecil also started.
Time—2:23¼, 2:22¼, 2:22¼.

2:18 Pace, Purse $500.

Peter Oliver, b.h., by Peter G. (Morrison)	1	1	1
King Zip, b.g. (Lachapelle)	2	2	2
Urika, b.g. (Mackey)	3	5	3
Mona Hal, ch.m. (McDowell)	5	3	4
Don McKinney, blk.g. (Sears)	4	4	5

Myrtle Baron also started.
Time—2:19¾, 2:20, 2:19¾.

2:10 Pace, Purse $500.

Romala, b.m., by Copa d'Oro (Stewart)	1	1	1
Lawyer Swift, blk.h. (Gray)	2	2	2
Emma Hal, b.m. (Sears)	3	3	3
Peter Dillon, b.h. (Fraser)	4	4	4

Time—2:14¾, 2:14¾, 2:15¾.

ON THE ALLEYS

HYDRO LEAGUE STANDING.

	W.	L.
Waterworks, No. 1	10	2
City Hall	9	3
Sales	8	4
Operators	6	6
Lines	4	8
Waterworks, No. 2	2	10

GEO. WHITE & SONS.
Number 1 Standing.

	W.	L.
Molders	7	2
Stag 5	6	3
Machinists	6	3
Boilermakers	3	6
Shippers	3	6
Core Makers	2	7

CASTORIA
For Infants and Children
In Use For Over 30 Years
Always bears the Signature of Chas. H. Fletcher

Anti-Glare Lens
Effective January 1, 1921.
For Sale By
MARK TIRE AND ACCESSORY CO.
298 Dundas Street. Phone 4903.

See Us at the Motor Show
or at our store, 298 Dundas street, for good tires and accessories.
MARK TIRE AND ACCESSORY CO.
298 Dundas Street. Phone 4903.

WALLY SCHANG

Was in big Boston-Yankee trade. Huggins is turning his millionaires inside out to make sure of next year's pennant, and the bambino is the only one sure of a steady job apparently.

LABOR DAY IDEA SUITS BIG JESS

Rickard Cables For Cochrane's Clearance Papers From Trust.

NEW YORK, Feb. 3.—Jess Willard, former heavyweight boxing champion, has agreed to meet Jack Dempsey, holder of the title, on Labor Day, Tex Rickard, boxing promoter, announced today. Rickard made public a telegram he received from Willard, who is on his ranch in Lawrence, Kansas.

Rickard also sent a telegram to Chas. B. Cochran, English promoter in London, asking him to send power of attorney to William A. Brady to dispose of his (Cochran's) interest in the Dempsey-Carpentier bout:

Willard's telegram to Rickard follows:

"Labor Day suits me. In the event that the bout is held in the open I think I should be given the privilege of 15 per cent of the gross. I will put up $15,000 in a New York bank as a forfeit for my appearance, and you will post $15,000 to carry out the contract. I want to know if all parties mean business, as I expect to continue work and want to be sure that I have a match with the champion on Labor Day."

Shamrocks Maintain Lead By Beating Thistles 15--14

Much Interest in Outcome—Overtime for C. A. C. to Beat S. & I. Team.

Shamrocks maintained their lead in the Girls' City Basketball League last night at the East End Community Hall by turning the tables on the Thistles to the accompaniment of a 15 to 14 score.

The game was as close as that all the way, and the winner was a doubtful choice until the final whistle blew.

The C. A. C. girls beat the Smallman & Ingram team by a score of 15 to 11, after ten minutes' overtime had been played. The score was 11-all when the regular time was up.

BIG DRIVE FOR $200,000 KITCHENER ARENA IS TO COMMENCE THURSDAY

KITCHENER, Feb. 3.—The campaign to raise the $200,000 for the proposed new arena with an artificial ice plant will be commenced a week from today if the plans of the promoters are carried out. The ten-team captains have been selected, and each captain has ten men on his team who are to thoroughly canvass the city for the subscriptions. At present a couple of stenographers are busy preparing a list of names for each of the canvassers. The ten captains of the canvassing teams are as follows: E. O. Ritz, F. Ahrens, W. M. O. Lochead, Hal Scruton, Frank Routley, Percy Heeney, Norman Schneider, W. E. Wing, L. Shelley and D. G. MacIntosh.

SARNIA SWAMPS STRATHROY 11--1 FOR GROUP LEAD

SARNIA, Feb. 3.—The locals had little difficulty in disposing of Strathroy here tonight in the O. H. A. series by a score of 11 to 1. The score would have been 10-1 if it hadn't been for the good work of Cameron, the visiting netminder. The game was featured by the return of Bill McCart, and he turned in a good piece of work.

SCHELL LIKELY TO SUB FOR KITCHENER SENIORS

KITCHENER, Feb. 3.—Tomorrow night it is likely that either Scheller or Masters of the intermediate team will be given a chance with the seniors to show their wares. Coach Carroll was pleased with the showing of Schell last night, and is almost inclined to give the youngster a chance.

It is not likely that the seniors will carry young Len Trushinski or Gildner, as the coach thinks that they are hardly ripe for senior company yet.

Bill Box is rounding into shape nicely and going well, and Hiller is in fair shape. Hillman is feeling a little off, though due to a cold.

PERRINS AND DRUGGISTS TOPPLE LEADERS OUT OF PLACE IN MFRS.

Former Slip Grand Trunk Surprise While Latter Follow Up With Bumps For McClary's 1920 Champs.

MANUFACTURERS' STANDING.

	W.	L.	For	Agst.
Perrins	3	0	14	10
Standard Drug	3	0	7	4
McClarys	3	1	13	8
Grand Trunk	2	1	13	8
Civil Service	1	2	12	9
Taylor-Campbell	1	2	5	7
Bell Telephone	0	3	3	8
Terry's Garage	0	3	3	12

The standing was all mussed up in the Manufacturers' League last night. Perrins now grace the head of the table by virtue of their third period rally and win 6 to 4, over Grand Trunks, and the Druggists are now snuggled in second place as a result of fading McClarys in the last ten minutes of twenty put in at overtime for a 5 to 3 verdict.

The fans got real excitement for their money last night, and the results have tightened up the league race a bunch of notches.

First Game.

In the first game, between Perrins and Trunks, the score was tied up in both the first and second periods. In the first, Mays put the Biscuitmakers ahead in seven minutes, and Pring retaliated in five minutes after.

The pair duplicated the performance in the second period, Pring shortening up the tieing goal by two minutes.

Mays scored first in the third in one minute; Chantler tied it half a minute later and then Lougheed put his team at the head of the league by scoring three in nine minutes, Gowanlock getting Trunks fourth tally in the 12th minute.

The line-ups:

Perrins.		Grand Trunks
Chantler	Goal	Lamonte
Lougheed	Defence	Pring
Dixon	Defence	Hodgins
Kenny	Centre	Chantler
Mays	Wings	Gowanlock
Drinkwalter	Wings	Hicks
McNeil	Subs	Bruce
Webster	Subs	Askin

The Second Game.

Standard Drug held last year's champs for the first period scoreless in their game and put a trade mark right smartly on the pastime. In the second, Brown opened in eight minutes for Standard, Kelly coming back in 10. McKay beat Watts a minute after, and Andrews tied it up in the same time.

The third period went scoreless, bringing in the overtime session. In the first period, Kelly put the champs in the lead in two minutes, and Brown pared it down even in two more. In the second spasm, McKay beat Watts in two minutes, and Crittle beat him again in four minutes, giving the Druggists their two-goal margin.

Jack Greer handled both games, and gave splendid satisfaction.

The line-ups:

Standard Drug.		McClarys.
Baker	Defence	Kelly
Dobie	Goal	Watts
Brown	Defence	Delaney
McKay	Centre	Andrews
Crittle	Wings	Gillies
Connors	Wings	Campbell
Manning	Subs	Clarke

Referee—Jack Greer.

Big Bunch of Fans Are Billed For Ingersoll Tonight

Special Train Will Stop At East London and Dorchester.

Judging by the sale of tickets, about half London will invade Ingersoll tonight in company with the Alert O. H. A. Intermediates, who have the big chance tonight to grab off the group honors in one evening instead of having it spread over some more precious time.

The train, which leaves the Grand Trunk Station at 7:15, will stop at London East and Dorchester. From the latter place, a big bunch of fans are going down.

Whatever the result, there is little chance of any London-made alibis being handed out after tonight's game. The locals realize that the opportunity is there staring them in their eight faces, and if they don't grab it off, a better team will be the cause.

Ingersoll players are full of confidence they can furnish the right kind of a tape-line to measure the locals with, and a whole lot of the confidence isn't misplaced, either. The score will be close, no matter which way it swings.

IN FIRST STAGES OF 'SPIEL AT SARNIA

Good Contests Feature Opening On Sticky Ice.

SARNIA, Feb. 3.—The first round of the Vendome bonspiel opened here today. The ice, at the start, was rather sticky, but close contests featured. The McGibbon trophy will be competed for tomorrow. The scores:

VENDOME TROPHY.
First Round.

Sarnia.		Petrolea.	
E. A. Cobban		S. W. Shannon	
J. L. Buchan		C. Bradley	
Geo. Gardner		G. W. Bennett	
A. B. Johnston	8	N. McLachlin	7
St. Thomas.		Thedford.	
Geo. Nethercott		H. Kernohan	
W. C. Homister		M. E. Harrington	
J. Emslie		R. Tidball	
Robert Emslie	12	T. H. McLoy	9
Petrolea.		Sarnia.	
D. Steadman		H. Smith	
George Hay		H. Sanders	
Geo. Moncrieff		Peter Clark	
N. McDougall	12	J. Farquharson	4
Sarnia.		Ailsa Craig.	
McAdams		John McPhedran	
A. J. Johnston		Albert McEwen	
H. J. Watson		John Morgan	
Col. Mackenzie	17	Dr. Kennedy	7
Thedford.		Sarnia.	
L. Aitchison		Alf. Wheeler	
S. Russell		W. B. Clark	
J. Crawford		Alex Gardiner	
R. W. Thomson	10	Wm. Nichell	8
Petrolea.		Thedford.	
J. Stonehause		E. Zavitz	
Wm. Smith		C. Millman	
R. S. Jackson		W. Ironside	
A. A. Hessey	13	McRawford	12
Strathroy.		Sarnia.	
H. Jay		Thos. Paul	
G. Mills		W. R. Paul	
W. H. Freele		A. J. Chester	
F. W. Atkinson	13	Dr. A. N. Hayes	7
Sarnia a Bye.			
A. C. Wanless		A. Laschinger	
W. I. Dougherty		J. C. Parr, skip.	

N. H. L. PLAY-OFFS

LISTOWEL, Feb. 3.—Secretary Bamford of the Northern League announced the dates of the Listowel and Palmerston senior playoff tonight as follows:

Monday—Palmerston at Listowel.
Friday, Feb. 11.—Listowel at Palmerston.

A special train has been arranged to start from Harriston early next Monday evening.

St. Marys and Stratford juniors will meet in the next round, while dates will also be announced immediately for play-offs for the following four senior teams: Glencoe, London Sunshine, Tillsonburg and Woodstock.

Southampton won its district, as has also Lucknow, and the former is waiting for the winner of the other section.

SPECIAL BONSPIEL ON FOR THISTLES TONIGHT

A special bonspiel has been arranged for tonight at the Thistle Club by President Tom Benson, for which four prizes will be presented. After the games a social evening will conclude the gathering and a big turnout of members is requested.

Smoke T&B
Sold wherever good tobacco is sold

EXETER BUMPED OUT N. H. L. BY STRATFORD

Win Round by Two Goals in Classic City.

STRATFORD, Feb. 3.—Stratford won a decisive game from Exeter-Zurich, senior northern team, tonight by the score of 6—2. This gives the locals the round by two goals, Exeter having won at home by 6—4. In the first period both teams scored one goal each, Carroll and C. W. Hoffman turning the trick. In the second period Morenz notched two goals for Stratford, and when the time was two-thirds gone the round was tied. Stratford rallied in the last period, however, and came out to score three goals, while the visitors only notched one near the last of the game. Neither of these goals were hard to get, as Berger of Stratford assisted through no fault of his to score the first goal for the visitors. In the last period Levelle got two goals, and Morenz one, while Clayton Hoffman tallied for Exeter. The game was witnessed by a crowd of about 6,000 fans, and a special brought about 300 from Exeter and Zurich. The teams:

Exeter.		Stratford.
Harness	Goal	Malone
Hoffman	L. D.	Carroll
Hindmarsh	R. D.	Berger
Robinson	Centre	B. Lavelle
Bertram	R. W.	Morenz
Selbert	L. W.	Kelterbourne
Hoffman	Sub	R. Lavelle

Referee—Sid Rankin, London.

GUELPH CURLERS TURN BACK GALT RINK ONE SHOT

GUELPH, Feb. 3. — The Royal City Curling Club successfully defended the New Hamburg challenge trophy here this afternoon in one of the most keenly-contested games of the season. It was the first time that this trophy has been played for this winter, and the Galt Granites were afforded the first opportunity of trying for it, but fell short by a single shot, the score being 18 to 17. The ice was in grand condition, and some excellent playing was the result. The score and rinks were as follows:

Royal City.		Galt Granites.	
E. H. Johns		F. Painter	
Chas. Butler		J. A. Ray	
E. McLennan		A. Eehrin	
Chas. R. Barber	18	J. S. Webster	17

The score by ends:
Royal C. 3 2 1 0 2 1 0 0 0 1 2 0 1 1 1 2 0 1 3
Galt 0 0 0 2 0 3 1 6 0 0 4 0 0 0 0 0 1 2

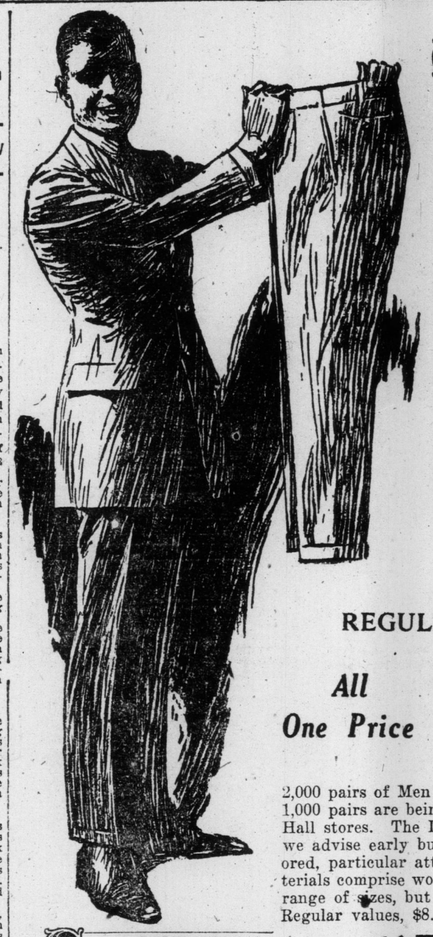

Oak Hall
A ROUSING
Pant Sale
Saturday Morning at 9 o'Clock
REGULAR VALUES $8.00, $8.50, $9.00 UP TO $12.00
All One Price $5.50 Some at Half Price

2,000 pairs of Men's Pants have been recently manufactured in the Oak Hall Tailor Shops. 1,000 pairs are being put on sale tomorrow (Saturday), February 5, in our chain of Oak Hall stores. The London store's allotment is only 100 pairs for tomorrow's selling, and we advise early buying as the quantity is limited. These pants are absolutely well tailored, particular attention having been given to every detail of workmanship. The materials comprise worsted, worsted finish and tweeds in standard pant patterns. A good range of sizes, but cannot last unbroken very long. Saturday at this very low price. Regular values, $8.00, $8.50, $9.00 up to $12.00.

SATURDAY MORNING
ALL ONE PRICE - - - - $5.50

52 Men's Overcoats
GO ON SALE SATURDAY MORNING
ALL ONE PRICE
$19.50

Good coats, every one of them, made in ulster, convertible collar style for men, and warm ulsterette and close-fitting models for young men. An opportunity to buy a real good overcoat at a very low price. We guarantee these overcoats. No charge for alterations.

Regular Values up to $35.00
SATURDAY
$19.50

Oak Hall