MC2398

POOR DOCUMENT

THE EVENING GAZETTE

is published every evening (Sunday excepted) at No. 21 Canterbury street.

JOHN A. BOWES, Editor and Publisher.

SUBSCRIPTIONS.

THE EVENING GAZETTE will be delivered to any part of the City of St. John by Carriers on the following terms:

ONE MONTH	35 CENTS.
THREE MONTHS	$1.00.
SIX MONTHS	2.00.
ONE YEAR	4.00.

The Subscription to THE GAZETTE is payable ALWAYS IN ADVANCE.

ADVERTISING.

We insert short condensed advertisements under the heads of Lost, For Sale, To Let, Found and Wants for 10 CENTS each insertion or 50 CENTS a week, payable ALWAYS IN ADVANCE.

General advertising $1 an inch for first insertion and 25 cents an inch for continuations. Contracts by the year at Reasonable Rates.

ST. JOHN, N. B., THURSDAY, JUNE 5, 1890.

For the Latest Telegraphic News look on the First Page.

GUILTY OF MANSLAUGHTER.

Watts, the self confessed slayer of Torry, has been found guilty of manslaughter and Gray his companion has been acquitted. This verdict of the jury is probably in accord with the general sentiment and also in accord with justice. There is no reason to believe that Watts had any malice towards the man he killed before he struck the fatal blow, but the character of the weapon he used and the fact that he and Gray were trying to force their way into a house in which they thought there was liquor to be had were circumstances calculated to tell strongly against him. The worst feature of the affair is the light it throws on the conditions of life which prevail in some parts of our city and the demoralization arising from the use of strong drink. But for the liquor that Torry was so ready to purchase at a neighboring "dive" he would be a living man to-day and Watts would be free from the guilt of having slain a human being, in cold blood. But for the existence of the Scott Act in Portland, no such "dive" would have been available at which to purchase the liquor, for duly licensed houses do not keep open till midnight on Sunday. The Torry murder must therefore be charged to rum drinking, directly caused by the Scott Act which seeks to abolish bar drinking but turns half the private residence of places where it is in operation into drinking places.

We observe that Watts had a great many persons who came forward and bore testimony as to his mild and humane disposition and his good moral character. We regret that people are so ready to give such testimony to shield a murderer. Watts was a bad boy, as plenty of people in St. John can testify, and he grew up a bad young man. He was one of those worthless creatures who loaf around street corners and live on the earnings of their mothers and sisters. His mother testifies that he could neither read nor write; that he had never gone to school because his eyes were so weak, but it appears his eyes were strong enough to show him the path of evil. The blind can be taught to read, and Watts was not blind, nor was there anything in his physical condition to prevent him from receiving the benefits of a fair education. He was not educated because he was lazy and worthless and his mother over-indulgent, and the result is that he has become a slayer of men, and will be a prisoner for a long term of years. The case of Watts enforces the necessity for a law which will prevent weak women from indulging their vicious sons by keeping them from school.

OUR FALSE PROPHET.

The Globe last evening, in commenting on its falsified predictions in regard to the result of the Derby, had the assurance to say:—

The telegraphic despatches this morning, and the winning horses yesterday, rather interfered with the Globe's speculation as to the result of the "Derby," and the horse which should have won did not win. It is often the way on the race course as in other matters, the unexpected happens.

We do not pretend to understand what this paragraph means, but we assume that it is intended to excuse the Globe's failure to predict the result of the race accurately. What right has the Globe to say that the horse which should have won, did not win? The result of the race does not appear to have been due to an accident but to hard running, and therefore it is clear that the very reverse of what the Globe says is true, and the proper horse did win. The Globe ought now to retire permanently from the business of prophecy. It has long been wearying its readers with unfulfilled predictions not only in regard to horse races but all other matters, especially political affairs. If all its predictions of evil in regard to Canada and New Brunswick were gathered together they would fill a large volume and show that John Valentine Ellis is the champion false prophet of the day. Let the Globe cease its evil work. Its dolorous wails and its doleful prophesies are alike offensive and contemptible.

PAID TO DO THIS WORK.

Mr. John V. Ellis has come back from Washington evidently with orders to begin a new crusade against confederation. He takes up an article in the Toronto Week on the question "Is confederation a success? and concludes that from a Canadian standpoint, confederation is by no means a success, as the Maritime Provinces are taxed heavily for the benefit of Ontario and the old difficulties between Upper and Lower Canada are now as great as ever they were. Ellis then goes on to say:—

Speaking from a Maritime Province standpoint, the union has been a complete failure. It has not created for us a new market for our goods. It has not stopped the outflow of our population to the United States, while it has added materially to the burden of our debt. Even the writer of the article in the Week appears to admit that a necessity exists in Canada for reciprocity with the United States. No doubt of it, and if that cannot be secured in one way it will be in another.

The meaning of the last sentence we quote, evidently is that if reciprocity cannot be secured by arrangement with the United States it will be brought about by annexation. That is the consummation that Ellis always has in view, yet it shows no small amount of impudence on his part that he should thus openly advocate annexation or rather threaten it, after his recent declaration of loyalty in Parliament. As to the statement that confederation has been a complete failure, from a Maritime Province standpoint, we brand it as a falsehood. The people of this province, of the present day, would be ashamed of their condition if they had to go back to the state of affairs that existed before confederation. There were then but two short pieces of railway in New Brunswick, the line from St. John to Shediac and the line from St. Andrews and St. Stephen to Richmond, a point near Woodstock, and these two lines aggregated less than 200 miles. Now we have 1,400 miles of completed railway, and enjoy splendid facilities for reaching every part of the province, every county of which is traversed or touched by lines of railway. In other respects our advance has been equally rapid and there is no reason to doubt that our progress will continue. As to the alleged outflow of population to the United States, it has been largely due to the work of such enemies of Canada as John V. Ellis, who have persuaded many of our people that our country was going to ruin and that their only hope of safety was to leave it. Ellis is no doubt well paid to do this evil work, but it is rather surprising to find so many respectable merchants of St. John aiding him in doing it by giving him their advertising patronage and support. Fortunately the Globe is losing its circulation so rapidly that even this must soon come to an end.

NOTE AND COMMENT.

What is the cause of the delay in gazetting the result of the Scott act election in Portland? Although some of the unlicensed grog shops of the North end have been closed up there are still far too many of them. Besides, every week's delay means a loss of revenue to the city which is a matter of some importance, when the expensive character of the improvements undertaken by the council are considered.

The dilapidated condition of the fence around the old burial ground is a disgrace to the common council. Surely there are men in the council who are not yet so entirely lost to all sense of shame that they will do something to remove the old fence and erect something more fitting than the present structure. This question has been agitated for ten years, but it would look now as if the council were so lost to all sense of shame that they intend to allow the old fence to remain until it tumbles down. This fall St. John will be full of visitors to witness our exhibition. Let something be done to improve the condition of the old burial ground.

The necessity for better theatrical accommodation is becoming more apparent in St. John every year. The success which attended McDowell's company last summer under most unfavorable circumstances, so far as a suitable building was concerned, and the large audiences which patronized recent shows in the Institute, demonstrate beyond question that there is a demand for theatrical entertainments in St. John. No time should be lost by the opera house company now in pushing forward their building to completion. Work has been re-commenced this year and ought to go forward continuously until the building is finished, ready for occupation. There should be no further differences of opinion as to the site of the opera house, but all who are interested in obtaining a building for St. John should lend a hand to carry out the scheme. Union street is bound to become one of the great thoroughfares of the city, and the block between Coburg and Waterloo streets is as near the centre of the city as can be. By all means let the work go forward as rapidly as possible.

THE CLUB HOUSE.

The Handsome Apartments of the Union Club.

The Union Club celebrated the opening of their new club building to-day by a grand reception, at which several hundred leading citizens were present. The club building, which stands on the corner of Germain and Princess streets, is very much admired by all who have seen it. The architectural design of the outside of the building is attractive. Built of fire brick, three stories with basement, the building fronts on Germain street 37½ feet, running down Princess street 56 feet. A bay window on Germain street lights the dining hall and over this window is a balcony. The rounded corner of the building is also finished off with a balcony, and over the entrance porch there is another space where the occupants of the building can step out and have a full view of Germain street.

The inside arrangement of the building especially reflects great credit on Mr. J. T. C. McKean the architect, and the finishing and furnishing of the several apartments is richly and tastefully done. The inner doors of the vestibule have etched panels and the floor of the hallway is laid with tiles of warm coloring. To the left on entering is the reception room, finished in walnut and cherry and having a splendid mantle of the latter wood designed by Mr. McKean. It contains a plate glass mirror, over which is the club crest carved in mahogany by Mr. Rogerson. The beaver, crown and scroll with "Union Club" on it are topped off by the rose, shamrock and thistle. Under the mantle is an old fashioned fire place. Folding doors can be opened to connect this room with the dining room to the rear of it. The latter room is finished in oak and cherry and the chairs are of oak to match. This room is carpeted with fine Axminister carpeting, the same as the reception room. The staircase is very handsome and easy; it is ash and cherry with mahogany hand rail and is finely carpeted with Axminister which makes the tread noiseless. At the head of the stairs is a neatly appointed bar, where beverages and cigars can be ordered from any of the rooms in the building by means of electric buttons. In the ell to the rear is the apartments of the assistant steward.

In the front of the building on this floor is a neat little card room over the entrance and at the corner a large and finely furnished reading room, back of which is another cozy card room which opens out on the Princess street balcony. On the third floor is the billard room 22 feet wide and the whole length of the building. It is finished in birch. There are two small tables and one large mahogany one in the room. The large table is the finest in the province. It cost $750 and is 12x6½ feet in size. Outside the billiard room is a lavatory.

The hallway of the building is beautifully lighted by means of a skylight with glass of different colors, through which the light reaches clear to the basement.

In the basement two steam boilers for heating the building stand near the front and facing extensive coal bins. To the rear are closets of different kinds and the departments of the servants together with the laundry. Here also is a large refrigertor and in front of it is an extensive cellar.

The building will be heated by steam and during the day will be lighted through plate glass windows that cost altogether about $600, while in the evening either gas or the incandescent light can be used as the fittings are for both.

The staff of the building consists of 13 persons, including steward, barman, cook, laundry maid, scullery maid, yardman, billiard marker and five waiters. Everything in the way of victuals and drink can be had on the premises so that the bachelor members of the club can live there in good style if they choose, nothing being lacking but the sleeping apartments. And it has been suggested that this want could be easily supplied by building a structure for that purpose on the vacant lot to the west of the club building.

The mantels, were manufactured by J. & J. D. Howe. The general contractor was J. Flood, the carpenter work was done by E. Bates, the plumbing by H. Dunbrack, the heating apparatus put in by P. Campbell & Co., the stairways built by E. J. Wetmore, the iron work by J. E. Wilson, the painting by Mr. Craig and the electric bells by Jas. Hunter.

The building and lot are owned by the Union Club Co., and leased by them to the Union Club, which includes the members of the company and many more. The club, which was started in 1884 with 25 or 30 members, has now 160 ordinary and 50 privileged and supernumerary members. The present officers are: president, Geo. F. Smith; vice do., J. R. Stone; secretary treasurer, J. E. E. Dickson; committee, Geo. McAvity, R. R. Ritchie, M. B. Dixon, R. P. McOliver, jr., and Andrew Finlay.

OF DRAMATIC INTEREST.

Lillian Russell Still Leads in the Beauty Contest.

Agnes Acres made a pronounced hit as Juliet in a recent performance of Romeo and Juliet in Salem, Mass. She will join the Boston Museum company, where her sister, Miriam O'Leary, is a popular actress.

* * *

"Corinne" is second in the Dramatic News beauty contest, which will close in three weeks. Isabelle Urquhart is third.

* * *

Frank Dupree's new comedy "Married by Proxy" will be produced in July at the Madison Square theatre.

* * *

William Terris's played "Paul Kauvar" in London recently and Miss Millward in the production "attained a dramatic height which nobody thought her capable of" says the London correspondent of the Dramatic News.

* * *

"The Ferry Girl" a romantic little operetta written by the Dowager Maschioners of Downshire, the music of which is by Lady Arthur Hill, was given at the performance for the Irish distressed Ladies Fund at the Savoy theatre recently. It was not a success financially.

* * *

A new play, of which the name is not given and for the production of which Lena Merville, Irene Murphy and others have been engaged, will be put on the road next season by Hoyt and Thomas.

* * *

Arthur Byron, the son of Oliver, will be in his father's company next season.

* * *

"The Tiger" at St. James theatre London was hissed recently. The public will have none of it but Mrs. Langtry seems determined they shall.

* * *

Mrs. Bernard Beere is now completely convalescent. She has had gastric fever.

* * *

Bernhardt is suffering from housemaid's knee caused by the kneeling she has to go through in "Joan of Arc."

* * *

J. H. Winnett has secured the United States right to "Inshavogue" from W. J. Florence. Miss Charlotte Winnett will play Nora O'Dwyer.

* * *

In the New York Dramatic News letter box last week there were letters for one hundred and twenty eight ladies and two hundred and seventy-seven gentlemen.

* * *

Ullie Akerstrom's health is so much improved she expects to open another season in September. She will spend the summer in the Adirondacks.

* * *

Portraits of Annie O'Keefe, Miss Alice Greenway, Miss Loraine Hollis, "a remarkably beautiful California girl," and of Walden Ramsay, a Palmer's theatre favorite, appear in last week's Dramatic News.

* * *

The Eastern Shenandoah company closed its season at Wilmington, Del., on 31st ult. It will open again on Sept 15th and go south, after a tour of the east.

* * *

Jefferson and Florence will open their next season at Palmer's theatre early in October.

* * *

Mlle. Rhea's business has been wonderfully large throughout the west.

* * *

Miss Carrie Wyatt, formerly of the Madison Square theatre, and who retired two years ago, will return to the stage.

* * *

"Snore Acres," an idyllic drama has been purchased outright by A. M. Palmer who will produce it next fall. It was written by James A. Herne.

* * *

Cora Tanners' new play "One Error" is by E. E. Kidder. There will be a number of pretty women in the cast. Owen Westford will play one of the comedy parts.

* * *

Annie Ward Tiffany made a great hit in her new play "The Step Daughter" at Lawrence Mass. last week. She received numerous calls. The author L. R. Shewell was also called.

* * *

Clyde Fitch has written a one act monologue for Mrs. W. P. Mattoon of Springfield, Mass. It is entitled "For Charity." He is also writing a play for Robert Mantell and Rosina Vokes.

* * *

May Baker of the Wilbur Opera Co. is a very prepossessing and charming little lady. Her charming face and graceful appearance win for her a warm place in the hearts of many.

* * *

Maude Granger's performances of "Inherited" at Columbus, Ohio, were packed by fashionable and appreciative audiences. As Helen Carruthers, it is said, she "has made the hit of her life and the part fits like a glove."

* * *

Kate Alma, an Australian burlesque actress is coming to the United States to play Conrad in "The Corsair."

* * *

"Imp" is the name of a new comedy which Miss Patti Rosa will produce next season. It is by the late Fred Marsden, and Clay M. Greene.

* * *

Rosenfeldt's nasty play, "The Stepping Stone," which, contrary to all advice, he insisted upon acceptance by the public, is at last withdrawn. Rosenfeldt has lost money by his obstinacy. Miss Lucille Rutledge is a heavy loser by it. "She loaned Mr. Rosenfeldt $3,200 and has his note," says the Dramatic News. Her costumes also entailed an expense of $500.

* * *

Arthur Rehan is planning to begin his next season's tour and play eastward, organizing his company in San Francisco. Adele Waters and Ada Deaves are alreay engaged.

* * *

Robert Downing's next season will open in Detroit on September 1st. He will produce a new tragedy from the pen of Alexander Dumas, to be called "The Saracen."

* * *

"Heartbound" will be produced in Cleveland, Ohio, July 7-9, and Sydney Armstrong will create the part of Isabella Vernon. George Fawcett, Agnes Acres and others will be seen in the play.

* * *

Henry Nesquade Johnson, assisted by a young Chicago newspaper man, is at work on a new comedy entitled "Personal"

THE FEMININE SHIRT.

Society Regards It as a Fashionable And Valuable Garment.

The shirt has come to stay.

A month ago it was regarded as a whim of the season, now it is established in favor and counted an indispensible feature of a well-dressed woman's wardrobe. Heretofore Dr. Mary Walker had sole claims on the stiff shirt bosom. Later came Mrs. Jeannette Thurber in her tweed cutaway coat jauntily buttoned over a waistcoat and soft-finished shirt, and from the date of American opera to the last gasp of the Italian school she remained the one devotee of the feminine shirt in New York society. Now all the tailor-made girls in town are done up in stiff bosoms, standing collars and long cuffs, and the old-established shirt-makers have been called upon to make to measure the nether garment so long the undisputed property of men.

The result is a lady's shirt as snug fitting as a glove and as comfortable as a fichu, which under the lightest tailor-made bodice does not show a crease. by means of darts the usual bagginess at the sides is done away with, and but for the draw string at the waist might be appropriated by men. The most recent developments, as adapted for ladies wear, is the washing silk in twills of the neatest design. They are made to fit like the linen ones, have a band down the front and a stiff collar, with another to turn down over it.

Perhaps the comfort as well as the jauntiness of these shirts forms their chief recommendation; they allow perfect freedom of movement, they are cool and always look neat and fresh. Not only are they seen on the promenade, under yachting, tennis and cycling jackets, but under well-fitting riding coats they are decidedly smart. From all appearances society has adopted the shirt as a fashionable and feminine garment.

* * *

Provincial Points.

John Shay of Amherst has been sentenced by Judge Morse to five months in jail, for assault on J. W. Smith.

The Normal school at Fredericton closes with public exercises tomorrow. The Stanley medals will be presented by lieutenant governor Tilley.

Mr. C. R. Burgess successfully launched at Kingsport yesterday, at 1.30 the ship Kings County. Her dimensions are: Tonnage, 2,305; keel, 240 feet; length over all, 275.

Eighty men employed at the ship railway dock left work on Monday, because continuous employment in the mud and salt water blistered their feet and rendered them incapable.

Miss Blackade, of Hampton was awarded a diploma at the closing exercises at Horton Academy yesterday. There were 75 pupils enrolled; seven of the matriculating class received diplomas.

Very few persons have any idea of the vast quantity of milk brought to the city daily by rail. Since the first of the year No. 14 train, Conductor Donkin, has brought from Shubenacadie alone 205 tons.—Acadian Recorder.

The steamer Miranda arrived at Halifax from Newfoundland last night, after being blockeded by ice in Twillingagate bay for two or three days. The captain reports that the whole coast from Green bay to Trinity bay, a distance of 130 miles, is solidly packed with bergs and drift ice to a depth of fifteen miles out to sea.

As two ladies were passing an electric light pole at the foot of Morris street yesterday afternoon, a man who was painting it let drop his paint pot and it fell on the sunshade carried by one of the ladies. The paint spilled over the ladies' skirts and they had to procure macintoshes to hide it.—Halifax Echo.

Capt Forsyth and 15 men, the crew of the barque Carrier Dove, of St. John, arrived at Halifax by the steamer Miranda, from St. John's, N. F., last night. The barque was bound to Glasgow from St. John with a cargo of deals, and got crushed in the ice on the banks and sank. The crew was rescued by a passing steamer and taken to St. John's.

Last night some person stole seventeen silk handkerchiefs from the show window of Mr. Charles E. Robertson's store, on Queen street. There were eighteen handkerchiefs in the window at the time, and the thief considerately left one. The handkerchiefs were taken out through a small shutter-bolt hole in the sash of the window, probably by means of a piece of wire with a hook on one end.—Charlottetown Examiner.

Suggested by a Circumstance.

The use of the pendulum was suggested by a circumstance similar to that which started in Newton's mind the train of thought that led to the theory of gravitation. Galileo, when under twenty years of age, standing one day in the Metropolitan Church of Pisa, observed a lamp, which was suspended from the ceiling, and which had been disturbed by accident, sway backwards and forwards. This was a thing so common that thousands, no doubt had observed it before; but Galileo, struck with the regularity with which it moved backwards and forwards, reflected upon it, and perfected the method now in use of measuring time by means of a pendulum.

Another grand and glorious discovery wrought by the same careful observing ways as Galileo exhibited, was that made by the celebrated Professor Edward E. Phelps, M. D., L. L. D., a man of great literary and scientific attainments, and a Professor of Dartmouth College.

Professor Phelps' observation was remarkably wide and extended; ever on the alert, for some new theory or principle that could be utilized for the benefit of his fellow creatures.

As a medical man, his observations led him to believe that there must be a simple yet effective remedy for the vast amount of Insomnia, Melancholia, and shattered nervous constitutions, which he saw around him in his daily work and life. This gave him the key note, the mighty and lofty idea; he then commenced his arduous labors and researches, and to the world and suffering humanity was given a panacea, that must always confer relief and blessings.

This great preparation of modern times is now known as "Paine's Celery Compound," and is used all over the world. It has done more to relieve and heal the sick than any other known medicine. It is the safest, purest, most powerful, most palatable, and surest in all nervous disorders.

Sufferer, procrastinate not! life is sweet! go at once to your Druggist and ask for "Paine's Celery Compound."

THE MOST PERFECT PREPARATION OF COD LIVER OIL IS Estey's Cod Liver Oil Cream.

PLEASE READ THE FOLLOWING.

PETITE ROCHE, N. B., JUNE 26, 1887. E. M. ESTEY, ESQ., MONCTON, N. B.

Dear Sir—Please send as soon as possible 1 dozen of your Cod Liver Oil Cream. I have been using your preparation in my practice for some time past, and I have had wonderful results from its use, so much so that I have no hesitation in stating that it is the most perfect emulsion of Cod Liver Oil that I ever saw. The elegant manner in which it is prepared combined with its pleasant taste commend it to both physician and patient.

Yours truly, F. X. COMEAU, M. D.

Ask for ESTEY'S COD LIVER OIL CREAM and take no other. For sale by all DRUGGISTS. Price 50 cents. Manufactured only by E. M. ESTEY, Pharmacist, Moncton, N. B.

PHYSICIANS PRESCRIBE PHILLIPS' Cod Liver Oil —WITH THE— WHEAT PHOSPHATES.

Miscible with Milk or Water and just as Palatable.

Retainable on the most delicate Stomach, and digested with ease.

FOR THE RELIEF AND CURE OF CONSUMPTION, BRONCHITIS, SCROFULOUS AND WASTING DISEASES, COUGHS, COLDS AND LUNG AFFECTIONS,

AND AS A FLESH MAKER, IT HAS NO EQUAL.

For sale by all Chemists.

PHILLIPS' MILK OF MAGNESIA FOR DYSPEPSIA.

Phillips' Phospho-Muriate of Quinine Compound. THE TONIC OF THE DAY.

LUBY'S FOR THE HAIR,

Restores the color, beauty and softness to Grey Hair, and IS NOT A DYE.

AT ALL CHEMISTS. 50 CENTS A BOTTLE

Always Clear, Never Musty. "Montserrat" (TRADE MARK) Pure Lime-Fruit Juice.

WHAT is Lime Juice? This question is rendered necessary by the prominent attention Lime Juice is attracting as the Best Temperance Beverage. The answer is that it *should* be the juice of the Lime Fruit *without admixture.* By the "MONTSERRAT" Company alone is the Lime Fruit cultivated for this purpose, and great care should be taken to obtain this brand (as supplied to the British Government), in lieu of the numerous concections sold under the name of Lime Juice Cordials, Prepared Lime Juice, etc.

Sold by all Druggists, Grocers, and at the leading hotels.

Sole Consignees of the Montserrat Co. (Limited.)

EVANS & SONS, (Ltd.) Montreal and Toronto.

Stoerger's PHOTOGRAPH STUDIO. Formerly Bruckhof & Co., Corner Charlotte and King Sts., Entrance 75 Charlotte Street.

First-Class Work at the lowest possible prices. Copies Carefully Made.

NOTICE, ENTRANCE ON CHARLOTTE ST.

T. PATTON & CO., Dry Goods. In New Premises, 11 CHARLOTTE ST.

Tennis and Base Ball Shoes Resoled.

Rubber Goods of all kinds repaired, New Wringer Rolls put on. Rubber Goods our Specialty.

ESTEY, ALLWOOD & CO., 68 Prince Wm. Street.

Saint John Gas Light Company.

DIVIDEND NOTICE.

A DIVIDEND OF FOUR PER CENT., for the six months ending 30th April last, will be paid to the Shareholders on and after THURSDAY, the 5th day of June next. By order of the Board. GEORGE R. ELLIS, Secretary.

Office Gas Light Co., May 30th, 1890.

PIANOS $250 to $600.

Mendelssohn and Evans Bros. Lead All Others.

ABSOLUTELY PERFECT GUARANTEED 7 YEARS.

A. T. BUSTIN, 38 Dock Street.

TENDERS.

TENDERS addressed to the undersigned at Ottawa, and endorsed "Tender for Swashway Range Lights," will be received up to the 1st July next, for the construction of two skeleton wooden towers, on the "Swashway" Range, Fox Island, Miramichi Bay, in the County of Northumberland, New Brunswick.

Plans and Specifications can be seen, and forms of tender procured at this Department, Ottawa, at the Agency of this Department, St. John, N. B., and at the Post Offices, Chatham and Newcastle, N. B.

WM. SMITH, Deputy Minister of Marine.

Department of Marine. Ottawa, 19th May, 1890.

IMPORTANT TO ARTISTS AND DECORATORS.

Just received and opened a large and varied assortment of GERB. HEYL'S Celebrated Artists and Decorators Colors. Being the only dealer in St. John handling these celebrated paints, I have put the price away down.

Tube Colors, all sizes, 7 Cents.

Also, a complete stock of Brushes, Canvass, Academy Boards and Water Colors.

J. McNeil Whistler, Artist, writes:—"Certainly no paints have come to me in more perfect condition—EXCELLENTLY GROUND—firm and free from excess of oil. The colors themselves are of remarkable purity and brilliancy, &c., &c."

FOR SALE ONLY AT D. J JENNINGS, - - 167 Union St.

Trees! Logs!! Lumber!!!

How? By Buying a PORTABLE MILL.

Hercules Engines for all purposes; cheapest and best for the money.

Monarch Boilers beat every other for steaming, and have more good points than any other.

Robb's Rotary Mills make the best lumber of any, and turn it out the fastest.

Hodgson Shingle Machines, Lath Machines, Planers, &c.,

A. ROBB & SONS.

Our Mills are cutting 30 to 35 M. per day. Monarch Boilers steam easily with wet slabs and sawdust. Hodgson Shingle Machines cut 25 M. per day

A PROSPEROUS INSTITUTION.

THE Sun Life Assurance Company OF CANADA.

Incorporated 1865. Capital, $500,000.00

HEAD OFFICE, MONTREAL.

FEATURES OF THE REPORT FOR THE YEAR 1889.

Life Assurances in force, 1st January, 1890,	$13,337,983.08
Increase over the previous year,	1,406,666.87
New Applications received in 1889,	4,102,710.55
Increase over 1888,	706,226.99
Cash Income for year ending 31st December, 1889,	563,140.52
Increase over 1888,	37,866.94
Assets at 31st December, 1889,	2,233,322.72
Increase over 1888,	259,006.51
Reserve for Security of Policy-holders,	1,541,489.97
Increase over 1888,	221,137.49
Surplus over all Liabilities, except Capital,	656,536.64
" " " and Capital Stock,	156,626.64
Increase over 1888,	46,499.37
Death Claims fallen in during 1889,	100,140.86
Decrease for 1889,	5,045.55

The rapid progress made by the SUN LIFE may be seen from the following statement:

	Income.	Assets.	Life Assurances in force.
1872	$48,210.93	$546,461.95	$1,064,350.00
1876	102,822.14	715,944.64	2,214,093.00
1880	141,402.81	911,132.93	3,881,479.14
1884	278,379.65	1,274,397.24	6,844,404.04
1889	563,140.52	2,233,322 72	13,337,983.08

The new business of the SUN LIFE was the largest ever secured in the Company's history and was equalled by but one other Canadian life company. The surplus accumulated during the THREE years of the current quinquennium far exceeds the amount earned during any previous FIVE years, and the profits to policy-holders thus cannot fail to be highly satisfactory. The prosperity of the SUN LIFE is no doubt largely due to its issuing unconditional policies and paying its claims promptly. Canadians should also remember that by patronizing a home Institution, which invests all its funds in the Dominion, they are benefiting themselves by reducing the rate of interest here, and are helping to build up our own cities rather than those of foreign states.

T. B. MACAULAY, SECRETARY. ROBERTSON MACAULAY, PRESIDENT. HON. A. W. OGILVIE, VICE-PRESIDENT.

The Buffalo Range, A full line always on hand.

The Duchess Range, All Modern Improvements.

STOVES, RANGES, FURNACES, STOVE PIPE AND TINWARE.

—FOR SALE LOW—

Several Large Cook Stoves and Ranges, suitable for small hotels or boarding houses.

—IN STOCK FOR REPAIRS,—

Castings and Fire Brick for Climax and other Ranges. Hot Water and Steam Heating Apparatus, Plumbing and Gas Fitting. Special attention to repairs.

A. G. BOWES & Co., - 21 Canterbury St. TELEPHONE CONNECTION.

Livery and Boarding Stables, Sydney Street, St. John, N. B.

DAVID CONNELL. Horses Boarded on Reasonable Terms. Horses and Carriages on Hire. Fine Fit-outs at Short Notice.

ALWAYS ASK FOR THE ISLAY BLEND WHISKY, MACKIE & Co's VERY OLD. See Analytical Report on Each Bottle 6 Years Old. DISTILLERIES:— LAGAVULIN, LAPHROAIG, ISLAND OF ISLAY, ARGYLESHIRE. OFFICE, 13 CARLTON PLACE, GLASGOW.

COAL LANDING. At Water Street, Ex Crown Prince: 135 Tons Joggins House Coal. As this small cargo is all Fresh Mined and Double Screened, it will be entirely free from slack. All persons in want of a first-class Coal at at a very low price should order at once.

W. L. BUSBY, 81, 83, and 85 Water St.

COAL. LANDING AT VICTORIA WHARF, 150 TONS SPRING HILL ROUND. JOHN F. MORRISON, 27 and 29 Smythe street.

Grand Display —OF— French, English, & American MILLINERY, including all the latest novelties, at CHAS. K. CAMERON & CO'S., 77 King street.

OAK HALL

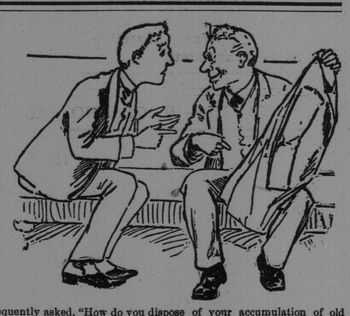

We are frequently asked, "How do you dispose of your accumulation of old styles?" Easily enough; we don't let 'em accumulate, which explains the sale of SPRING SUITS now in progress at our store.

To MEN and BOYS with ready money to buy SPRING CLOTHES it is worth from Two to Five Dollars each to come and see us.

OPEN TILL NINE O'CLOCK.

SCOVIL, FRASER & CO., CORNER KING AND GERMAIN STREETS.

'90. HATS. '90.

Robert C. Bourke & Co.

We have now in stock our Spring Styles in all the latest novelties in Soft and Hard Felt Hats, Spring Style Silk Hats, Ladies and Misses Travelling Caps, Also a full assortment of *TRUNKS, VALISES &c.* GENTS' KID GLOVES, Best value in the market. An inspection respectfully solicited. Lowest Prices.

Robert C. Bourke & Co., 61 Charlotte Street.

W. F. & J. W. MYERS, MACHINISTS. *Sole Proprietors in Canada of* RICHARDSON'S CHALLENGE STEERER —AND— RUSSEL'S FRICTIONLESS PUMP

Manufacturers of Double and Single Acting Ship's Pumps, Hand and Power Elevators, Steam Engines, Hudson's Governors and Sturtevant Blowers, Rotary Saw Mills, Laundry Machinery, Shafting, Hangers, and Pulleys.

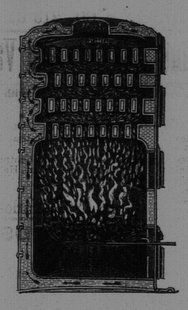

THE MOST PERFECT HOT WATER HEATING —BY— GURNEY'S BOILER & NEW RADIATOR.

Buildings can be heated by *our system cheaper* than by any other. Over 400 boilers in use in the "Lower Provinces." Lots of testimonials can be furnished if required. *Satisfaction guaranteed, before payment,* where parties abide by our specifications which will be furnished *free of cost.* *Don't have any other but Gurney's.* E. & C. GURNEY & CO., Montreal.

Stoves, Ranges, Scales, Furnaces, Registers Cast Iron Fittings &c. G. & E. BLAKE, Agents, St. John

SIMEON JONES, BREWER.

BOTTLED ALE and PORTER.

F. W. WISDOM, Mill, Steamboat and Railroad Supplies, 41 Dock St., St. John, N. B.

IMPORTER AND DEALER IN Rubber and Leather Belting, Rubber and Linen Hose, Lace Leather and Cut Lacing, Cotton Waste and Steam Packing, Lubricating Oils, Mill Files, Emery Wheels, Emery Cloth and Emery, Wrought Iron Pipe, Cast Iron Water Pipe; Steam, Gas and Water Fittings, Steam Pumps, Steam Gauges, Injectors, Bolts, Nuts and Washers, Babbit Metal and Antimony, Steam and Hot Water Heating Supplies. Lowest Quotations Given on Special Supplies.

CONSUMPTION SURELY CURED

TO THE EDITOR: Please inform your readers that I have a positive remedy for the above named disease. By its timely use thousands of hopeless cases have been permanently cured. I shall be glad to send two bottles of my remedy FREE to any of your readers who have consumption if they will send me their Express and Post Office Address. Respectfully, T. A. SLOCUM, M.C., 186 West Adelaide St., TORONTO, ONTARIO.

ROYAL INSURANCE COMPANY OF LIVERPOOL, ENGLAND, REPRESENTING The Largest Net Surplus of any Fire Insurance Co. in the World. J. SIDNEY KAYE, GENERAL AGENT FOR NEW BRUNSWICK, Office, No. 8 Pugsley's - - - Building, Saint John, N. B.

JAMES ROBERTSON, IRON, STEEL AND GENERAL METAL MERCHANT AND MANUFACTURER.

MARITIME SAW WORKS. Circular, Shingle, Mill Gang, Jubilee Chise Tooth, Draz, Crosscut and Billet Web Saws.

MARITIME LEAD WORKS. Robertson's Chemically Pure White Lead Genuine and No. 1. Liquid Paints, Fin Colors and Colored Paints and Putty.

MARITIME VARNISH WORKS. All Kinds of Varnishes and Japans.

All my Goods guaranteed equal to any made.

OFFICE: Robertson's New Building, Cor. of Union and Mill Streets. FACTORY: Cor. Charlotte and Sheffield Streets, SAINT JOHN, N. B. WILLIAM GREIG, Manager.