POOR DOCUMENT

MC 2035

**In St. John**
EVERYBODY Reads The Evening Times-Star. That's Why EVERY Merchant Should Advertise in Its Columns.

# The Evening Times-Star

**Do You Know**
The old Victoria Hotel was built, corner Germain and Duke streets, 1870.

VOL. XX., No. 36 PAGES ONE TO EIGHT ST. JOHN, N.B., SATURDAY, NOVEMBER 10, 1923 SIXTEEN PAGES—ONE CENT

## *Martial Law Proclaimed In Bavaria; To Shoot Rebels*

# FORMER CROWN PRINCE IN GERMANY

## *Lloyd George Disappoints Conservative Party*

## LUDENDORFF BEING TRIED IN BERLIN

Death Sentences in Bavaria to be Carried Out at Once.

STAMPEDE CAUSED

Believe the Former Crown Prince Will Head the Monarchists.

**(By Canadian Press.)**

**London, Nov. 10.—A despatch to the Daily Mail from Berlin says martial law has been proclaimed throughout Bavaria and that any death sentences pronounced by court martial are to be executed within three hours.**

**TO TRY LUDENDORFF**

**Paris, Nov. 10.—A Havas Agency despatch from Berlin today says the hearing of Gen. Ludendorff before the attorney general of the Reich, is now in pogress, according to Munich advices received by the German people's party.**

**(The foregoing conflicts with other advices stating that Gen. Ludendorff had been released on parole.)**

**Revolt Causes Panic**

Cologne, Nov. 10.—The news of the Munich revolt caused a stampede on the Cologne Bourse, where the dollar on the curb yesterday brought six to seven trillion marks, and in some instances even more. Dollars, pounds and guilden are bringing fancy prices here and at Bonn, where official Berlin quotations are utterly disregarded and foreign exchange in the last few days has been double and treble that in Berlin.

The largest note yet issued appeared here yesterday. Its denomination is twenty-five trillion but it is good only for the Cologne district.

**May Head Movement**

Utrecht, Holland, Nov. 10.—Rumors are circulating here that ex-Crown Prince Frederick William, who left Wieringen early today for Germany, has gone to put himself at the head of a monarchist movement, but this is conjectural and there are no means of verifying it.

**Proclamation Issued**

Berlin, Nov. 10.—A Government proclamation issued in Munich today announces the establishment of summary tribunals and the institution of the curfew in the city and district of Munich from 8 p.m. until 5 a.m. It is stipulated that cafes and similar places must close at 7 p.m.

Chancellor Stresemann and other Government leaders give evidence of unconcealed satisfaction over the outcome of the Munich putsch. They are inclined to view it as a distinctive blessing in disguise in that it definitely disposes of Ludendorff and Hitler as further sources of reactionary menace.

To this extent the chancellor believes that the swiftly liquidated insurrection has been a valuable asset to Germany abroad, demonstrating even Bavaria's determination to defend the German republic against attacks from within.

## Two Persons Killed In Miners' Riots

Gelsenkirchen, Nov. 10—Further serious rioting growing out of the inadequacy of the unemployment doles occurred here yesterday. At the Consolidated Mines two persons were killed and five injured in a fight with the police.

At the Unser Fritz Mine the office buildings were wrecked and the mine directors ill-treated.

At the Koenigsrube Mine an eighty-two year old director was assaulted and mortally injured.

## Reports Passing Spar In Atlantic Ocean

Halifax, N. S., Nov. 10.—The White Star liner Megantic reports having today passed a spar, floating upwards, in latitude 42.57 north, longitude 51.27 west, according to word reaching the Marine and Fisheries Department here.

Indications were, the message said, that the spar was attached to submerged wreckage.

## Ex-Crown Prince, Fat, Returns Home

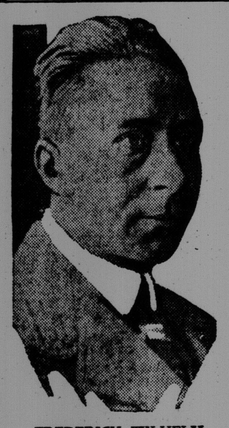

FREDERICH WILHELM.

This is the latest portrait of the former Crown Prince of Germany, just received from Wieringen, Holland, which indicates that exile life agreed with him. The former Crown Prince crossed the German Frontier today to go to his German estate.

## QUICK THOUGHT AND ACT SAVE $25,000

**Driver Tosses Money-Bag Onto Passing Engine When Held Up By Bandits.**

Detroit, Nov. 10—Quick thinking by the driver of a motor pay car yesterday saved a bag containing $25,000 when four armed bandits attempted to hold him up. The driver leaped from the machine and placed the bag on a passing locomotive of Henry Ford's own railroad.

The pay car was en route from the River Rouge plant to a construction camp at Flat Rock. The bandits disappeared after the bag was tossed onto the locomotive.

## 2 Killed, One Hurt In Automobile Crash

North Andover, Mass., Nov. 9—Fred Boardman of North Andover was killed and his two year old son Earl was fatally hurt and Mrs. Lucy Boardman, his wife, was injured when an automobile struck the three as they were walking on Massachusetts avenue here tonight.

Arthur A. Hennessy of Lawrence, driver of the automobile was placed under arrest, changed with manslaughter. He was released in bonds of $1,500.

## Wire Briefs

Paris, Nov. 10.—The French superior council of national defence, which includes Marshal Foch and all the high military authorities is in session today at the Palace of the Klysee under the presidency of President Millerand.

Washington, Nov. 10.—Churches of every faith throughout the U. S. will observe Red Cross Sunday tomorrow with special exercise and sermons relating to the work of the Red Cross. The annual enrollment of members for the society will be inaugurated tomorrow.

Paris, Nov. 10.—Holland may not be regarded as a sufficiently secure retreat for former Emperor William of Germany in view of the flight of the ex-Crown Prince, it was said today at the foreign office and a second St. Helena may be chosen for him.

Bucharest, Nov. 10.—A new Rumanian commission is to leave for Russia soon to negotiate a trade agreement with the Soviet government. Previous attempts in this direction have been deadlocked over political recognition of Sovetia.

London, Nov. 10.—A score of persons were injured today when an express train from Naples to Rome broke in two near Cassino about fifty miles north of Naples according to a Central News despatch from Rome.

Brussels, Nov. 10.—The Belgian anti-cancer league has organized a conference to be held from Nov 18 to 21, under the patronage of Queen Elizabeth. There will be numerous demonstrations of operations and treatments, various clinics and a radium institute.

## LIBERALS HOPEFUL OF RE-UNION

Lloyd George's Opposition to Protection Hits the Conservatives.

ELECTION IMPENDING

"Snap" Vote Planned and a Date to be Set Soon.

BY HARRY N. MOORE
(United Press Cable.)

London, Nov. 10—Government supporters suddenly got their wind up after having discovered that the Conservative party lacks any definite foreign policy and that thus the whole political situation is again thrown into the melting pot. Following the events in Germany and the return to England of Lloyd George while Stressemann has hesitatingly subdued the Bavarian "putsch" their future policy is unknown.

They certainly could not allow Bavaria to dominate Germany even if it continues its rule yet the foreign office admits that the German Premier leans toward the right wing or monarchy party. Possibly these developments will greatly embarrass Premier Baldwin unless he makes an immediate declaration of his policy which he did not do in his guild hall speech. Even the Morning Post admits that Germany is the crux of the European situation, and laments the breakdown of negotiations for the first time, blaming France for its obstinacy.

**England Is Excited.**

Meanwhile England is chiefly excited over the return of Lloyd George who received a magnificient reception at London, that seemed to outdo his wonderful welcome in Montreal and New York. The ex-Premier with the accustomed flair has grasped the peoples' sentiment and the opportunity to throw laurel leaves at former Premier Asquith, which has definitely paved the way for a full Liberal reunion.

The immediate result of this will probably be Winston Churchill's contesting the late Bonar Law's seat for Central Glasgow.

The sudden reaction toward Lloyd George is the most remarkable of his career. He left England without a claim and was practically forgotten, almost despised and it was thought finished. His old friends shook their heads and declared that his fiery personality had been quenched and his eloquence had perished. His return has given the Government cause to think furiously. His remarkable statements, in favor of free trade and the unity of the Liberal party have thrown darts of fear, and thus the Government is reconsidering the question of an immediate election, while fully understanding that it has gone too far to draw back now.

**(By Canadian Press.)**

**Conservatives Disappointed.**

London, Nov. 10—Right Hon. David Lloyd George's flat repudiation of protectionism has undoubtedly disappointed many Conservatives who forgetting or ignoring the former Premier's previous declarations in favor of free trade notably the speech he made at Manchester last April had nursed the hope that his visit to Canada would influence him at any rate in favor of Imperial preference.

The hopes of those who desire a reunion of the two factions of the Liberal party have been raised to a high pitch by the former Premier's utterances and the efforts they have lately been making to induce the Laborites to effect a deal with the Liberals so as to defeat protectionism at the polls will be intensified forwith.

Political cynics probably derive amusement at the suggestion brought forward by the Conservative press today that in view of the troubles in and concerning Germany, Premier Baldwin may decide that this is not the time to plunge Great Britain into the turmoil of a general election.

Political writers who hitherto have scouted reports of a December election abandon that view today and say that the section of the Conservative party wishing the appeal be deferred until January has been overruled and that a "snap" election will be held almost immediately, has been decided upon.

## 40 Are Reported Dead In Plague

Casablanca, Nov. 10.—An epidemic of plague is spreading at Larache and forty persons are reported dead. The French authorities have established a sanitary cordon, permitting no one to pass from the Spanish into the French zone or into Tangier without submitting to anti-plague vaccination.

## Indian Boy Of The West Is Hero

The Pas, Man., Nov. 10.—His arms deeply scarred by a tow rope, the ten-year-old son of Samuel Bignei, an Indian, arrived here yesterday after towing his dying father on Fast Flowing river for 50 miles to get medical attention. When his father was taken ill while out on a trap line with the little fellow the boy helped him into the canoe, took the side line and finally, after dragging the craft for five days, reached civilization. Bignei died soon after arriving.

## ARMISTICE DAY MESSAGE GIVEN

**General Sir Arthur Currie Sends Out Inspiring Cheer to Canadians.**

Montreal, Nov. 10.—The following inspiring Armistice Day message has been issued by General Sir Arthur Currie, who was commandant of the Canadian corps in France:

"Armistice Day Nov. 11, 1923.

"Today the business of every day life ceases for a little space while we bow our heads in reverent memory to those who died on distant seas and fields for the honor of Canada and the preservation of the British Empire, nor shall we in this solemn hour forget those comrades, who, though they did not make the greatest sacrifice, are still in suffering of mind and body, paying the price of freedom. From our hearts goes forth the prayer that God comforts and blesses all those whose loved ones sleep the peace that is unending in hallowed graves over there.

"Our dead are gone from us, but their spirit remains with us—a cherished possession to the end of time, and as the might sea lifts the struggling wave shoreward, so shall the force of the traditions created by the men and women of Canada in the great war lift our country over all obstacles until finally she reaches the pinnacle destiny has set for her.

"Let us in this short time of thought consecrate ourselves anew to the service of mankind, our country and God.

(Signed)
"A. W. CURRIE."

## Sentenced to Hang At Regina, Feb. 22

Shaunavon, Sask., Nov. 10—Fred Huss, convicted of the murder of Gib Hollenbeck, pool room keeper at Dollard, Sask., on June 27 last, was last night sentenced by Mr. Justice Embury to be hanged at Regina on Feb. 22. Leonard Steven, an alleged accomplice, comes up for trial today.

Huss pleaded that he had no intention of shooting Hollenbeck, but admitted he had gone to the pool room for the purpose of committing robbery. The shooting occurred after Hollenbeck refused to give up his money.

## Fiji Islands May Unite With Canada

Vancouver, Nov. 10—Dean R. W. Brock, of the University of British Columbia, addressing yesterday the foreign trade bureal of the Board of Trade, said there was a movement on foot in the Fiji Islands for annexation to the Lominion of Canada on the same basis as the Hawaiian group was placed under the protection of the U. S.

There is an economic reason for this agitation, he said.

## Engineer Killed In Explosion On Ship

Kingston, Ja., Nov. 10.—The fourth engineer and four colored stokers were killed and four others of the crew injured, three seriously, by the explosion of the boiler in the engine room of the Jamaica Fruit and Shipping Company's steamer Princess May, en route from Port Antonio to New York.

The steamer was towed into this port last night, somewhat badly damager.

## N. Y. WOMAN HURLS SELF OUT WINDOW

Spurned by Her Lover, She Stabs Him to Death.

CROWDS SEE PLUNGE

Police Smash in Door as Priest Gives Rites to Man.

**(By Canadian Press.)**

New York, Nov. 9. — A woman spurned took her revenge in the Italian quarter of Greenwich Village tonight, then, as the police came to arrest her and while a priest said prayers over her dying lover, she held a sacred candle in her hand and plunged through a window to her death, five stories below.

Patrolman Hoffman had been called to No. 2 Carmine street. He puffed up the four flights of stairs, shifted the pistol in his holster nearer to his right hand and rapped on the door with his night stick. There was no answer save the low intonations of the priest's prayer inside. He rapped again, more sharply. Above the voice of the priest, he heard a crash of glass and a woman's scream. He put his shoulder to the door, forced it open and found Emillio Telesio, bleeding from a stab wound in his breast, receiving last rites from the priest.

**Rushed to Window.**

He rushed to the broken window and in the alley below—it's called Minetta Lane—he saw crowds lifting a body from the street, and ahead of a clanging ambulance, there clamored throngs of excited, yelling Italians.

But when the ambulance surgeons placed Theresa Cassassa on a stretcher she died.

It was from Telesio, after he had been taken to a hospital, that police learned the story. Theresa Cassassa ran a boarding house at the Carmine street address. This evening she saw Telessio enter his room with a young and beautiful girl. She followed and there was a quarrel. Telesio said he struck at her, then she stabbed him.

## Lord Mayor's Parade Is Brilliant Affair

London, Nov. 10.—The Lord Mayor's parade, with its old world splendor of gilded coaches, various colored liveries and uniforms and floats representing British progress during the last century, wound its way through the narrow and befogged streets yesterday in the annual show which the city's chief magistrate stages on the day he assumed authority over the square mile comprising the ancient borough.

The new Lord Mayor is Sir Louis Newton, who was elected on September 29.

## Immigration Law May Be Extended

Washington, Nov. 10.—President Coolidge expects Congress to extend the life of the restrictive immigration law which expires on next June 30. He has not formulated any suggestions to Congress as to the amount or nature of restriction but it was indicated yesterday that he would look with disfavor on any increase in the present three per cent. quotas.

## Boston Suburbs Have Snow Blanket

Boston, Nov. 10—The first snow of the season here falling last night and early today left the ground with a white covering in the suburbs.

## Rum-Runner Gets Cash For Bogus Check; Money Is Counterfeit

**St. Pierre Skipper Lands Two Cargoes of Booze But Realizes Nothing.**

The way of the transgressor is hard. The bootlegger and rum-runner may at times appear to be persons of much affluence, but in these days of keen competition and shady methods their lives are by no means all beer and skittles. Take for instance the experience of a liquor-boat skipper who has been plying his trade between the fertile island of St. Pierre Miquelon and the eastern coast of Canada with more or less signal success.

A month or more ago he contracted with a group of illicit distributors, according to reports reaching St. John, to deliver a cargo of spirits at a point on the coast, payment to be made on delivery. A check was tendered the skipper, but he was having none of that sort of remuneration, so he demanded either cash or certification of the check. The purchasers immediately produced the certified paper, the captain delivered his wet goods and deposited the check in a bank. He then sailed for St. Pierre with an order for

(Continued on page 2, third column)

## There Is Charm Here

Lady Diana Somerset, beautiful daughter of Duke and Duchess of Beaufort, is recognized as one of the most talented amateur actresses in the titled set abroad. It is said she is ambitious to go one the stage, but her parents are restraining her.

## Starts As Poor Boy On Farm And Gives $60,000,000 For Orphanage

Harrisburg, Pa., Nov. 10—Milton S. Hershey, multi-millionaire candy manufacturer, head of the Hershey Chocolate Company at Hershey, near Harrisburg, and its fifteen constituent companies, has placed his entire wealth in trust for the Hershey Industrial School at that place.

Mr. Hershey has authorized a statement regarding the transfer of stock of the sixteen companies, conservatively estimated with the plans which they operate as going concerns at $60,000,000, in the name of the school, which is an orphanage that he founded in 1909. The actual transfer was made in 1918, but it was not until this week that even the people of Hershey knew of the gift. It is believed that next to Girard College the school is the richest of its kind in America.

The chocolate manufacturer authorized his chief counsel, John E. Snyder, of Lancaster, to tell the details of his plans.

Mr. Hershey started life as a poor boy on the farm where his industrial school is now situated. According to Mr. Sydner, he conceived the idea of the orphanage about the time his immense chocolate plant and his town of Hershey were taking concrete shape in 1903. Prior to that he had bought hundreds of acres of land round about where the town of Hershey stands, and near the centre of these acres stood the old Hershey homestead which he bought in 1898.

Practically all of the stock in all of the companies was owned by Mr. Hershey. All were thriving concerns by 1918, fifteen years after the chocolate company was made the centre of the industrial community at Hershey. It was in that year that the owner reached the conclusion that he had perfected his plan as far as he could except for future development as the business grew.

Then, as today, all profits went into the business, except for the bonuses paid to the employes.

## SENTENCED TO DIE

**Ontario Farmer is Convicted of Slaying in a Moonshine Orgy.**

Windsor, Ont., Nov. 10. — Justice Orde at Sandwich last night imposed a long string of heavy sentences. John Kolton, 34, a Petite Cote farmer, found guilty of murdering his partner, Peter Starchuck, in last March, was sentenced to hang on January 24. Clemency has been requested in petitions. Starchuck was beaten to death with heavy metal, following a moonshine orgy.

Charged with slaying Joseph M. Thomas at Windsor on March 28, Tony Migelo, 32, student at the Cash Technical School, Detroit, was convicted of manslaughter and sentenced to life imprisonment.

## Mexico Duel Fans Meet Disappointment

**(By United Pres.)**

Mexico City, Nov. 10.—"Duel postponed until three days after presidential elections."

This announcement today brought disappointment to Mexico City's duel fans, who were looking forward to an encounter between General Arnulfo Gomez, commander of the troops in the federal district, and General Antonio Villareal, an aspirant for the presidency.

The trouble arose over an interview given out by Villareal, in which he attacked Gomez. The duel was scheduled for today, but on agreement of seconds it was postponed until next July.

## Times Will Not Be Issued On Monday

Neither the Telegraph-Journal nor the Evening Times-Star will be published on Monday, Nov. 12, which is Thanksgiving Day, a public holiday.

## Weather Report

Toronto, Nov. 10.—The barometer is high over the greater part of the U. S. and relatively low over Canada and off the Atlantic coast. The weather is fine and mild throughout the Dominion.

Forecasts:—

**Fair and Milder.**

Maritime — Fresh northerly winds; fair and cool. Sunday, moderate winds; fair and milder.

Gulf and North Shore—Moderate winds; fair today and on Sunday.

New England—Fair tonight and Sunday; warmer tonight; moderate to fresh southwest winds.

Toronto, Nov. 10.—Temperatures:

| | 8 a. m. | Highest during yesterday | Lowest night |
|---|---|---|---|
| Victoria ... | 42 | 48 | 42 |
| Winnipeg .. | 28 | 58 | 28 |
| Montreal ... | 34 | 32 | 30 |
| St. John .. | 28 | 38 | 24 |
| Halifax .... | 34 | 52 | 30 |
| New York . | 36 | 44 | 34 |

## WILHELM IS ACROSS FRONTIER

Ends the Exile in Holland Where He Fled Five Years Ago.

FRENCH OPPOSED

Poincare Says "Deplorable Impression" Will be Created in France.

**United Press Cable.**

**Amsterdam, Nov. 10—Friedrich Wilhelm, former Crown Prince, has returned to Germany, according to announcement today by the Vazdias news agency.**

**He crossed the German frontier at noon, thus ending his long exile in Holland, to which country he fled at the conclusion of the world war five years ago.**

**The former Crown Prince and his suite departed at 4.30 a. m. today in automobiles, evidently bound on a long journey, according to a despatch from Wieringen. Their destination was unknown. Prior to the unsuccessful Monarchist Coup d'etat in Bavaria, the former Crown Prince made overtures to the Netherlands and German governments, with regard to departing from the island of Wieringen, where he had lived in exile since his flight after the war.**

**Must Not Return**

The Netherlands government had no objection to his leaving Dutch territory, providing he did not attempt to return after once crossing the border. The German government also was willing to let him in, provided he lived up to his promise to retire to his farm in Silesia and stay there. The Allies, however, were reported opposed to his return to Germany, fearing he would prove a rallying point for Monachists.

The Crown Prince's entourage declared that he was merely going to Doorn to visit the ex-Kaiser, the Wiersingen despatch said. Friedrich Wilhelm left Wieringen in a boat and crossed to the mainland where he boarded a motor car at the town of Ewhcksluis.

A second motor car, loaded with luggage and heavily stocked with gasoline followed. Each car was driven by a chauffeur. A fourth person whose name is not known accompanied the former Crown Prince.

**France Is Opposed**

Paris, Nov. 10.—France emphatically objects to the return of the former Crown Prince to Germany, it was authoritatively declared here today.

Premier Poincare in his recent note to Germany about the Former Crown Prince demanded confirmation or denial of the numerous reports current lately that he was preparing to return. He pointed out in strong language the "deplorable impression" that would be created in France by his return even if it were as a private citizen.

**Allies to Protest**

Paris, Nov. 10.—The entente allies will insist vigorously at Berlin that former Crown Prince Frederick William who entered Germany today from Holland, be expelled from German territory, it was said in official circles today.

France and Great Britain have exchanged views during the past few days on this subject, it is stated, and are in entire accord regarding it.

## More Liberal Sale Of Beer Is Urged

Victoria, Nov. 10.—Strong advocacy of more liberal regulations whereupon beer may be sold, was voiced by J. W. Deb. Ferris, former attorney general in the legislature yesterday. He did not like the present situation, which he held, encouraged the drinking of strong liquors under conditions which placed before the youth of the province temptations which the government should no longer allow to exist.

"Experience has shown that beer drinking must go hand in hand with opportunity for drinking it," said Mr. Ferris.