HAMILTON HAPPENINGS

HAMILTON MAY GET BIG CENTRAL HOTEL

Canadian Northern Said To Be Considering $2,000,000 Project —Labor Party Action.

HAMILTON, Oct. 23.—(Special.)—It was reported here to-day that the lack of adequate hotel accommodations in this city will be remedied by the Canadian Northern Railway Company erecting a two million dollar hotel in the central part of the city, where it is said, the company have already secured the necessary land.

It is also understood that the C.N.R. will start construction of their railway tracks into the city, and that they will meet the requirements of the city in regard to the manner of building the line within the city limits. Viaducts or subways, and no level crossings, are demanded by the city officials. The inability of the city and company to come to an agreement in the matter caused the railway people to abandon their operations here last spring.

Studholme Invincible.

The keen desire to make a raid on the East Hamilton seat in the provincial parliament, which existed among the local leaders of the Conservative party when the approaching elections were first announced, seems to have subsided. The cause is said to be failure to find a satisfactory candidate for the east riding, and it is understood that the party conventions in the city constituency have been delayed for this reason.

Controller Cooper is the man the Tories hoped to put in the field, but The World is informed that the controller has flatly refused, and it is conceded by many Conservatives that no other possible nominee has a chance of defeating Allan Studholme, the present laborite member, who will again be nominated by his party to-morrow night.

Conservative zeal in this instance has apparently had an effect not looked for, namely, that of suggesting to the labor party the advisibility of contesting the West Hamilton seat, which it was expected would go to Col. J. S. Hendrie by acclamation. The laborites now seem determined to make a fight for the colonel's seat, and it is probable that a candidate for the west will be chosen by them to-morrow night. The Liberals, it has been announced, will make no effort to win either riding.

Trench Caved In.

Ernest Reddie, 225 North Wellington-street, suffered a broken leg thru the cave-in of a trench in which he was working while helping to install a water service at the Sawyer-Massey works, this morning. He was taken to the City Hospital.

For diagnosing the cases of human ills which his medicines were supposed to cure, E. A. Colville, a patent medicine merchant, was fined $50 in police court this morning. Colville was fined $25 for a similar offence three years ago. Inspector Rose laid the complaint on which the defendant was convicted to-day.

Garrison Sergeants Meet.

Sergeant-Major Creighton, Q.O.R., was elected president of the Toronto Garrison Sergeants' Association last night at the seventh annual meeting. Quartermaster-Sergeant Smith, 10th Royal Grenadiers, was elected vice-president; Q.M.-Sergt. Dager, G.G.B.G., treasurer, and Sergt.-Major Smith, Canadian Army Service Corps, secretary.

The date for the annual theatre night will be settled later. This year it will be held under the distinguished patronage of Their Excellencies the Duke of Duchess of Connaught.

TO CURE A COLD IN ONE DAY

Take LAXATIVE BROMO Quinine Tablets. Druggists refund money if it fails to cure. E. W. GROVE'S signature is on each box, 25c. 2

OBJECT TO ASSESSMENT

Raised Valuation on Land in Burned Area Lowered.

For some reason or other the assessment of two 50-foot lots in Bay-street, south of Wellington, which have not been built on since the fire, was raised from $600 to $750 per foot. The matter was brought to the attention of the court of revision yesterday by the Baldwin estate, the owners, with the result that $100 was cut from the assessment.

The Singer Sewing Machine Company objected to an assessment on their property of 60 per cent., the manufacturers' rate, on the ground that they were retailers and should only be assessed 25 per cent. Judgment was reserved in the case.

The Ontario Club appeared against the figure of $65,000 being put on the old Standard Bank building at Wellington and Jordan, which the club is making into a club building. The assessor said as the inside of the walls had been torn out it should be reduced to $45,000. The representatives of the club thought the walls were worth only $15,000. The assessor will meet the club officials to-day and try to make a settlement.

D. S. McInnes appealed against his income of $3600 being taxed because he was a soldier in regular service. Under the law the incomes of officers in regular service are exempt, so the assessment was removed.

BROKERS ON TRIAL

Charged With Defrauding Investors Under False Pretences.

NEW YORK, Oct. 23.—Simon Jacob Herzig, better known as George Graham Rice; Bernard H. Scheftels, Geo. Sullivan, otherwise known as "Red Letter" Sullivan, Charles B. Stone, Charles E. Belser, John Delaney and Ralph E. Waterman, composing the brokerage firm of B. H. Scheftels & Co., were this afternoon placed on trial in the U. S. Circuit Court, charged with using the mails in a scheme to defraud investors and with obtaining money by false pretences. Their operations covered the whole of the U. S. and portions of Canada.

These men and others were captured in a raid in the Scheftels office here in September, 1910, when similar descents were made upon offices of the firm in Chicago, Boston, Philadelphia, Milwaukee, Detroit and Providence.

The trial continues to-morrow, and is expected to last several weeks.

PROPOSE CIVIC TENEMENTS

Board of Health Will Deal With the Matter Soon.

Civic tenements, such as have been built by some English cities, will be recommended by the committee of the board of health, which has been dealing with the slum conditions in Toronto. They will recommend that certain areas be set apart for the purpose and that the medical health officer report on the places where they should be built. The committee will also recommend that the city solicitor report on the legislation necessary to enable the city to erect tenements.

The board of health and the board of control are at odds to a certain extent over the housing problem. The board of health took it up early in the year and secured a report, while the board of control has already asked the city solicitor to report on the legislation needed to empower the city to build tenements.

Sale of Slocum Effects.

It has been decided by the Trusts and Guarantee Co. to refuse the offer of $33,000 for the total assets of the Dr. T. A. Slocum Co., for which company they are the official liquidators. In the hopes of realizing a larger sum the assets of the defunct company will be sold by public auction in Suckling's rooms, 68 Wellington-street, on Wednesday, Nov. 1.

The shareholders will receive nothing on their investment unless the assets of the company should bring $100,000, which is practically impossible.

Church Breaks Law.

A copy of the section of the bylaw which forbids the blocking of the aisles in any meeting place will be sent by the city architect to the pastors of all the city churches. It was reported to him yesterday that the aisles of a west end church were blocked with chairs at both services on Sunday last. The penalty for breaking that bylaw is a fine not exceeding $50 for each offence or six months in jail.

The White Star Line has to-day received cable advices from the firm of Harland & Wolff of Belfast, builders of the giant steamship "Olympic," confirming the fact that this steamer will be in readiness to rejoin the White Star Line service, leaving Southampton Wednesday, Nov. 29, thus making the departure from New York Saturday, Dec. 9, the Christmas sailing, to accommodate those wishing to send holiday mail to their relatives and friends abroad; also giving them the opportunity of spending Christmas and New Year holidays with their relatives and friends abroad.

An invitation is extended to ladies to call at Rutherford's, 543 Yonge-street. They are showing the latest in fall millinery. 24

Is ?

Your Best Salesman

Your Show Window

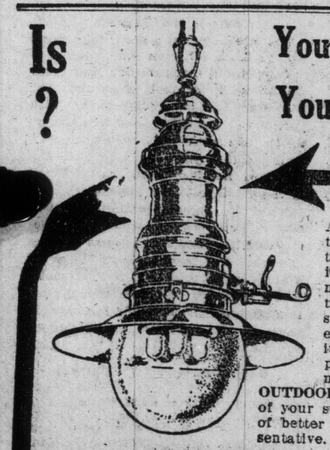

A well-lighted store gets the trade because it gets attention—it is conspicuous—being a brilliant light, it can never be overlooked, forgotten or passed by. Effective store front lighting impresses people favorably because it carries with it the idea of prosperity and progressiveness. THE HUMPHREY OUTDOOR GAS Lamp placed in front of your store will be the forerunner of better business. Send for representative.

The Consumers' Gas Company

12 and 14 ADELAIDE STREET WEST. PHONE MAIN 1933

SOCIETY

The principal and masters of Upper Canada College are holding the annual distribution of prizes this afternoon at 3 o'clock, Principal and Mrs. Auden and Miss Ardagh giving teas afterwards.

The autumn at home will take place at Trinity College on Nov. 23.

Mrs. D. J. Gibb Wishart is giving a tea on Tuesday, Nov. 7, to introduce her daughter, Elsie.

Miss Lucy McLean Howard organized the bridge party which took place yesterday afternoon at the residence of Mrs. Wallace Nesbitt, in aid of the West End Creche. Mrs. Nesbitt provided the tea and Mrs. W. R. Riddell and Mrs. W. H. Cawthra the two prizes, so that the charity will benefit by the subscriptions to the fourteen tables.

Mrs. Baker, New York, is visiting Mrs. Mulock.

Mrs. A. N. M. Kirkpatrick gave one of her delightful teas yesterday afternoon, when she introduced her pretty daughter Marjorie, who was wearing a very becoming frock of white chiffon over white satin, edged with gold and crystal trimming, with a pink satin bandeau in her pretty hair, finished with a chou at the side. She carried a bouquet of pink rose buds and lilies. Nearby was a table filled with not only the most lovely flowers, but coming-out presents also. Mrs. Kirkpatrick, with the debutante, received in the drawingroom. Mrs. Morris, great-grandmother of the latter, was also present, looking very sweet and interested in everything going on. Mrs. Kirkpatrick looked exceedingly well in a gown of embroidered black ninon over satin, with diamond and ruby ornaments and a corsage bouquet of orchids and lilies. The tea-room was arranged in the large new room lately added to the house and decorated very effectively with an enormous silver bowl of every shade of yellow and brown chrysanthemums, the silver candlesticks shaded with yellow silk to match. The assistants were a bevy of the pretty debutantes of the year.

Mrs. Charles Hall, Hamilton, is visiting Mrs. W. J. Grant, East-ave.

Mr. and Mrs. Duggan of the Manor, Murray Bay, announce the engagement of their daughter, Katharine, to Mr. J. Archibald Grey, of the Bank of Montreal, Calgary, formerly of Ottawa.

Mrs. Dunbar, Roxboro-street, gave a small bridge party for Mrs. Urb, Winnipeg, yesterday afternoon.

Miss Beverley Lamb is staying at Spadina Gardens during the absence of Mr. and Mrs. Lamb in Australia.

Mrs. Newbold Jones received yesterday for the first time since her marriage, the reception being held at the residence of her mother, Mrs. Clarkson Jones, Queen's Park. Mrs. Jones was wearing a beautiful gown of black and white striped marquisette, with a deep border of blue and yellow roses, the gown being worn over pale blue satin, which was mingled with the painted border of the bodice. A corsage bouquet of American beauties completed a very effective and becoming costume. The drawing-room was arranged with pink roses and crysanthemums, the tea-table being centred with a large vase of yellow chrysanthemums. Mrs. Douglas Warren and Mrs. Ogden Jones poured out the tea and coffee, assisted by the bride's sister in their bridesmaids' frocks, Miss Gertrude Tate and the Misses Margaret and Emily Jones (England), who are the guests of Mrs. Clarkson Jones.

Mr. A. D. Braithwaite has been moved to Montreal. Mrs. Braithwaite will not move there until after Christmas.

Miss Lillian Burns, who spent the summer in Europe, has arrived in Canada and is now visiting friends in Toronto. She is expected to reach Vancouver in about two weeks.

Mr. and Mrs. C. Berkeley Paget, Revelstoke, B.C., announce the engagement of their daughter, Eleanor Georgina, to Mr. William Roaf Grubbe, Wilmer, B.C. The marriage will take place in St. Peter's Church, Revelstoke, on Wednesday, Oct. 25.

Mrs. R. M. Coulter, who has been spending a few days in Toronto, has returned home.

Miss Lillian Monk is leaving at the beginning of November for Winnipeg, where she will visit her uncle and aunt, Mr. and Mrs. Monk. Miss Marjorie Jones, who will accompany Miss Monk to Winnipeg, will stay with her sister, Mrs. Gordon Richardson, for some time.

Mr. E. L. E. Chevrier, student at law, who recently returned to Toronto to resume his studies at Osgoode Hall, has been elected first vice-president of the Law Students' Association.

Mr. Alex. Cartwright has returned to Ottawa from a short visit to Kingston.

At St. Margaret's, Westminster, London, England, on Oct. 10, Miss Lena Mary Labatt, daughter of Mr. John Labatt, London, Ontario, was married to Mr. William T. Whitehead, Montreal. The ceremony was performed by Rev. Canon Henson.

Mr. and Mrs. Basil Leefe, Galle, Ceylon, who have been visiting in Montreal for a week or two, arrived in Ottawa on Monday and will be the guests of Miss Laura Smith for a few days.

Among the out-of-town guests at the Bevan-Dobbie wedding at Niagara Falls on Thursday last, were noticed the Bishop of Niagara and Mrs. Clark, Mr. and Mrs. E. R. Niblett, Mr. Harold Bevan of the Imperial Bank staff, and Mrs. J. H. C. Dempsey, Miss Dempsey, and Mrs. Cecil B. Smith of Toronto, cousin of the bride.

Yesterday afternoon Mrs. Percy Domville, Hamilton, was the hostess at a delightful at home in honor of her guest, Miss Digby, Brantford. The table decorations were autumn leaves and golden-colored chrysanthemums.

In connection with the St. Stephen's Parish Bazaar on Wednesday, Thursday and Friday, three plays will be produced in the assembly hall, Victoria Hall, East Queen-street (opposite Bond-street), the cast for the different plays being:

"Which is Which."—Miss Marion Meredith, Miss Clare Campbell, Mr. Stanley Bennett, Mr. Walter Menpes, Miss Elf Bowes, Mr. Claude Menpes.

"Newspaper Nuptials."—Miss Eleanor Mackenzie, Miss Marjorie Kirkpatrick, Mr. Jack Ince, Mr. Maurice Machell.

"The Teeth of the Gift Horse."—Miss Dorothy Langmuir, Miss Constance Henderson, Miss Hilda Inglis, Miss Dorothy Massey, Mr. Woodburn Langmuir, Mr. Strachan Ince.

The entrance fee of 25c includes bazaar. Reserved seats extra.

Mr. and Mrs. Jack MacKellar and Mr. Strathy MacKellar, accompanied by Mr. Dillon Coste, have returned from a trip abroad. Miss Willis, New Orleans, is spending the winter with Mrs. MacKellar.

Mr. and Mrs. E. J. Lennox have issued invitations to the marriage of their daughter, Mabel Emeline, to Mr. Yoris Sterling Ryerson, at 2.30 on Nov. 14, in St. Paul's Church, Bloor-street, and afterwards at their residence, 487 Sherbourne-street.

The regular monthly meeting of the Queen's Own Chapter, I.O.D.E., will be held in the armories on Wednesday, Nov. 1, when a talent tea will be given.

Mrs. Miller Lash has returned from visiting Mrs. Jackson in Chicago.

Mrs. Turner, Admiral-road, gives a tea on Nov. 2, to introduce her daughter Clara.

Lt.-Col. and Mrs. Hamilton Merritt, who were coming out in the Olympic the beginning of the month, owing to the accident to the ship, will have to sail the following week in the Britannic.

Mrs. Wilmott Mathews has returned from London, Ont., where she has been visiting her sister, Mrs. Gibbons.

Mrs. Robert Gilmour and Miss Verne Gilmour are now settled in Dublin where they expect to live for some time.

Mrs. S. G. Wood will give "Echoes From the Coronation" in St. Thomas' Church Parish House, at 8 o'clock this evening.

The Orpheus Quartet will give a recital this evening in the Foresters' Hall, College and Yonge-streets.

From the preparations being made for St. Stephen's parish bazaar, on Wednesday, Thursday and Friday, Victoria Hall, on East Queen-street, is being turned into fairyland, Col. Sir Henry Pellatt, so far as the lighting is concerned, being the good fairy. The decorations, in holly and white, are most suggestive of Christmas, and the many beautiful plain and fancy articles at most reasonable prices making Christmas buying a pleasure. The stallholders' caps are a novelty, having a border of holly, and the waitresses for the high tea a border of pink roses. A first-class orchestra will play each day from 3 to 10 p.m.

The regular monthly meeting of the Toronto Women's Press Club will be held at 4.30 this afternoon at the Brown Betty, where Mme. Labadie will address the club and "Canadian Days" will be on view.

The marriage of Miss Anna MacNiven to Mr. William H. McGuire takes place at 10 o'clock this morning in the Church of Our Lady of Lourdes.

Mrs. Rough, Elm-ave., is giving bridge parties to-day and to-morrow.

Dr. Charles O'Reilly, College-st., was a passenger on the Lake Erie, and arrived in Toronto on Tuesday.

Mrs. and Miss Sternberg are "en pension" with Mrs. Clemes, 189 East Bloor-st., where they will remain for the winter months.

A house wedding took place in Kingston, Ont., at the residence of Mr. and Mrs. R. H. Toye, on Oct. 17, when their only daughter, Adelaide Bell, was married to Arthur Lingham, Montreal. The Rev. Dr. Ryckman conducted the ceremony. The bride wore white satin, with an overdress of embroidered chiffon, and veil arranged with orange blossoms. She was unattended. A reception was held, after which Mr. and Mrs. Lingham left for the east, the bride traveling in a gown of Copenhagen blue with hat to match. Among the guests present were Hon. T. W. Crothers, uncle of the bride, and Mrs. Crothers, St. Thomas; Mr. and Mrs. Lingham, Belleville, the groom's parents; Mrs. F. McKeown, Belleville, sister of the bride, and Mr. McKeown.

Mrs. A. K. Stewart (formerly Miss Lil. Downard) will receive for the first time since her marriage, with her mother, Mrs. L. K. Stewart, on Thursday, Oct. 26, afternoon and evening, at 225 Grace-st.

Mrs. Newbold Iones' post-nuptial again to-day, at Mrs. Clarkson Iones, Queen's Park.

Evangelist Inglis Speaks.

A strong evangelical address was delivered to a large audience in the Tabernacle Church, Markham-street, last night by Evangelist Charles Inglis. This is Mr. Inglis' first address in Toronto since 18 years ago, when he conducted an evangelical campaign in this city.

He will give addresses in Markham Tabernacle to-night and to-morrow night.

"CEETEE"

THE ONLY UNDERWEAR TO WEAR UNDER ALL OR ANY CONDITIONS

Worn by the Best People. Sold by the Best Dealers.

Manufactured by C. Turnbull Co. of Galt, Ltd.

Dineen's Furs Have a Continental Record

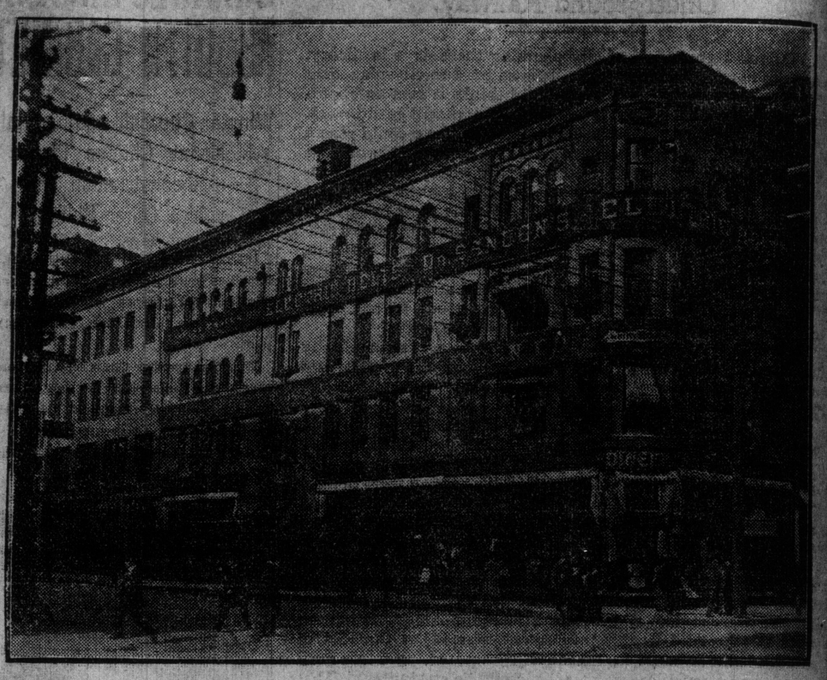

Since back in the "Seventies" the Dineen Company has been buying Furs from the Canadian Trader and in the large European markets. It has for the larger part of that period manufactured all the garments sold in its own workshops. The Dineen Company had a small beginning, but to-day an enormous plant is busily at work supplying the demand of "The Dineen Fur Business."

The "Showrooms" are but the public end of the plant, for the Company has a very extensive "made-to-order" business, yet the Showrooms contain an endless variety of splendid garments made from the latest Parisian Models. There is also on view in these rooms a remarkable display of different fur skins from which you may select the material that is to go into the garment you desire.

The reputation of Dineen's Furs is not confined to Toronto, or to Ontario, or even Canada. This is particularly true concerning Alaska Seal and Persian Lamb Jackets and Coats. The Dineen Company is also celebrated for its special lines of Canadian Mink and Fox and Sables. All of these later goods are purchased direct from Trappers in our Northwest.

Write for our new Catalogues and Price List.

The W. & D. DINEEN Company Limited

140 Yonge Street, Toronto

CLING TO MURDER THEORY

Bruises Found on Violet Smith's Body —Remains Buried.

The remains of Violet Smith, the school teacher who was drowned in the River Shebashekong, were laid at rest yesterday afternoon beside those of her mother in Mount Pleasant Cemetery. Rev. W. L. Armstrong officiated in the absence of Rev. R. J. Treleaven.

Last evening Drs. Johnson and Graham held a conference with the relatives and their counsel, W. D. McPherson, K.C., and an investigation is to be started immediately. The doctors in the post-mortem of Sunday morning discovered bruises on the knuckles of the girl's hand and on the side of her neck, which they believed were sustained before death and by some other means than being rolled against the shore by the river current. Death, they said, agreeing with the doctors at Dillon Port, was caused by asphyxiation.

The relatives are far from satisfied with the verdict of suicide, as returned by the Dillon Port jury. They say that death by drowning should have been the wording and not death by suicide.

Boy a Real Pedestrian.

George Butler, 14 years of age, is some walker. George came from London, where he was under the charge of the Children's Aid Society. At the age of ten he was sent to live with a farmer, Duncan McGregor, at Duntroon, Ont., but soon left there. He ran away to Creemore and from thence to Glencairn.

From that place he beat it to Beeton and then to Woodbridge and came from there to Toronto. Now the police magistrate has turned him over to the Children's Aid Society again, he being arrested at the Parkdale Station Sunday.

HAMILTON HOTELS

HOTEL ROYAL

Every room completely renovated and newly carpeted during 1907. $3.00 and Up per day. American Plan. e47

USING THE HOUSE.

In the old tale of the two brothers one bade the other choose which "side" of the house he would have. And the greedy fellow replied: "I will have the inside, and leave the outside to you." But I had some talk the other day with a Canadian doctor, who sleeps out-of-doors even when the snow falls. The secret of his safety lies in his "sleeping balcony." This balcony is so constructed that your bed is free from draught and wet, but absolutely "outside." Our houses are neglected in this respect. Even in cities there are roofs, and, the roof-garden in central London would not be inviting, and a sleeping balcony in the Strand rather too public, there are many thousands of families in this country where the thing has merely to be mentioned to ensure its being carried out. Before long I hope to be able to write a full and practical article about it. In the meantime it would be interesting to know if anyone has discovered that the "outside" is as useful as the "inside."—T. P.'s Weekly.

Kansas Women Holding Office.

A political census of Kansas, just completed, shows women are holding elective offices in the state as follows: Forty-five county school superintendents, five county clerks, five county treasurers, six district court clerks, ten registrars of deers, two probate judges, one mayor; total, twenty-four.—Kansas City Journal.

If you are cold at home or your furnace is out of repair, we can fix it. —The Toronto Furnace Company, 72 King-street East. Phone M. 1907. 246

PRINTING

Let us quote you a price for the presswork on your large forms.

THE WORLD OFFICE

40 RICHMOND STREET WEST

CLOTHING

Urgently Required

For poor consumptive patients at Muskoka and Weston Hospitals. Parcels received by

NATIONAL SANITARIUM ASSOCIATION

347 King Street West

McBride Goes to Trial.

Arthur McBride, was yesterday committed for trial from police court upon the charge of wounding W. C. Dunford when he ran him down with his motor car in Clinton-street two weeks ago. Bail is set at $2000.

Dr. Martell's Female Pills

EIGHTEEN YEARS THE STANDARD

prescribed and recommended for women's ailments; a scientifically prepared remedy of proven worth. The result from their use is quick and permanent. For sale at all drug stores. 246