HAMILTON HAPPENINGS

REPEALED BY LAW UNDER WHICH HE WAS APPOINTED

Diplomatic Way of Disposing of Assistant City Engineer—Ward Foreman Dismissed

HAMILTON, May 8.—(Special.)—The city council to-night finally disposed of the matter of dismissing J. R. Heddle as assistant city engineer by adopting the board of control's recommendation in regard to the matter, and by repealing the bylaw under which Mr. Heddle was appointed. Mr. Heddle will, however, be given a position in the public works department at approximately the same salary he is now drawing.

Ward Foreman Nelligan also got the bounce, but without any easy let down. Controller Cooper stated that Mr. Nelligan certainly did defy the board in refusing to live in the ward in which he is foreman, and this, together with the word of City Engineer McCallum that Mr. Nelligan's work was not satisfactory, was sufficient to induce council to adopt the board of control's recommendation that he be dismissed, altho Ald. Wallace, who was chairman of the committee that first made the charge against Mr. Nelligan, made an effort to have the matter reconsidered.

Julia Davis, who disappeared from her home at 64 Dundurn-street, leaving word that she was going to commit suicide, was found this evening on the Dundas-road in a dazed condition and apparently suffering from the effects of some drug. Her condition is not serious.

Coroner Hope held an inquest to-night in the death of Wm. Hall, a night watchman, who was found dead a few days ago. A verdict was returned of death from heart failure. The jury found no indication of violence in the man's death, which removes any suspicion of foul play.

Sam Floridawater, from Russia, was to-night lodged in No. 3 police station on the charge of theft made by a fellow countryman.

PORCUPINE BULLETIN.

PORCUPINE, Ont., May 8.—(Special.)—Very warm, following light rain last night, water falling very rapidly and roads drying fast; boat route on Night Hawk Lake well established; stages are running on both ends of route.

Dr. Workman Sues for $10,000.

MONTREAL, May 8.—The now famous Workman libel case, taken by the Rev. Dr. Workman, formerly of the Wesleyan Theological College, against the college authorities, reappeared in the courts again to-day. Dr. Workman is now claiming damages to the extent of $10,000, twice as much as he originally sued for, claiming that, since the case was last in the public eye, the defendants have reiterated and given much publicity to the statements concerning his creed, to which he had originally taken exception.

Struck Wall of Canal.

PORT COLBORNE, May 8.—The steamer Donnacona, which passed down the canal to-day, bound from Fort William to Montreal with oats, collided with the stone wall near Ramy's Bend, causing a bad leak. Tugs pulled her back to the elevator here to unload. She is owned by the Inland Lines.

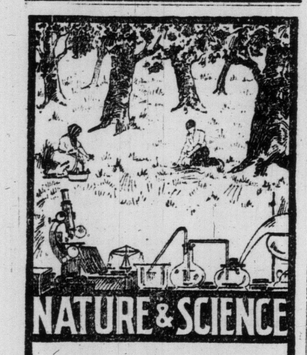

NATURE & SCIENCE

"Nature's healing, herbal essences, purified, concentrated and combined under latest scientific processes"—that is Zam-Buk.

Mother Nature was deceived to be man's doctor. Her roots and herbs were his first and his best medicine—don't you believe that?

Then remember Zam-Buk is just natural healing essences scientifically combined. Our special knowledge is in the purifying, concentrating and combining!

If you have sores, eczema, piles, eruptions, ulcers, rashes, ringworm, cuts, burns, or any skin injury or disease, apply Zam-Buk.

Mothers should never forget that Zam-Buk's herbal composition and absolute purity make it the ideal balm for babies and young children. Heads of households should see it is always handy in the home.

All druggists and stores 50c box or Zam-Buk Co., Toronto, for price

ZAM-BUK IS PUREFY HERBAL

HAMILTON BUSINESS DIRECTORY.

HAMILTON HOTELS.

HOTEL ROYAL

Every room completely renovated and newly carpeted during 1907. $3.00 and Up per day. American Plan. ed7

The Opening Game as Seen by Louis Mann

"I want first to say that the playing field impressed me as particularly fine and spacious—and absolutely as good as anything America may boast. It was like looking at a National League contest to see such reliable players as Willie Keeler, Tim Jordan, Bill O'Hara, Bill Bradley and Eddie Phelps, all of whom I know personally and for whom each individually I have always had great admiration.

"It has always been a mystery to me why the National League clubs waived claim to Eddie Phelps, who has always been a very classy backstop and whom I am certain the Toronto fans will learn to love. As a matter of fact I expect to see him back in either the National or American League before long. I know of at least two clubs in which he would fit in exceedingly well.

"I regretted the crowd occupying the playing field, for the bobbing of heads and general movement is not conducive to the most effective playing or batting. However, it was a wonderful and inspiring sight this great crowd of loyal fans. I see your women, too, have the fan microbe poignantly developed. Bless 'em. They made as much noise as the alleged stronger sex.

"Your mayor, too, proved himself an admirable sport, and the democratic manner in which he threw down his hat and kissed those blessed little tots in white who handed him the basket of flowers was like a breath of spring. However, I didn't think much of his pitching, tho I reserve my judgment till I shall sometime see him work the full nine innings.

"Well the game is on. I am just as nervous as tho I lived in Toronto. Ah! that's good! Two strikeouts for Rudolph in succession. My! My! that was a wonderful catch in the crowd that Wee Willie Keeler made. I hope the heads of the poor fans were hard enough to withstand the shock, for he caromed all over them, holding up the ball with his right hand to show he had it. This same Willie Keeler will win many a game by reason of the ganglionic cells that are always baseball active in his dome of thought.

"That was a good steal of Al Shaw's in the first inning. It was what is called the delayed steal and very well done. Too bad it went for nought, for Tim Jordan struck out.

The second act—I mean inning—was uneventful save for Lavender's fumble of Mullen's infield punch, and his bad throw into the crowd afterward, but for ground rules Mullen might have come home. The third was a procession of outs with a nice stop by Mullen of Gillespie's infield smash.

"Now comes the eventful fourth session. The Diggers' first look in was a hit by Anderson, who was advanced by a clever sacrifice by Perry. Here Rudolph tightened and fanned the next man, while Elston popped to Keeler. But oh you Toronto! Shaw hit a beauty for a single, while Jordan was presented with a free ticket to first. Bradley was likewise graciously honored and the bases were full. Oh you Eddie Phelps, was I right in speaking so highly of you? Well, I guess. That certainly was hitting it right where "they aint" with what is known in street parlance as a peach for two bases, scoring Shaw and Jordan. Was the crowd wild? This is mildly expressing the mania that seized them. No the end is not yet. Mullen's put out, third to first, scored Bradley. This, however, was enough of an orgie for one session, for the next two batters were retired.

"In the fifth the Diggers looked dangerous, having men on first and second and eventually on second and third, yet no one saw the blessed land of home sweet home. The Leafs' half was auspicious when O'Hara walked, with only one out, and Tarleton, the first baseman, was unfortunately hurt by Lavender's throw to catch Bill at first. No, Tarleton stuck to his job with the addition of a bandage as a prop. The side was retired and the score is still three to nothing. The sixth was colorless, save for Rudolph's steady pegging, and up to now he has fanned seven men, while only two have placed their hits in safe places.

"In the seventh inning it looked again like the Diggers might see daylight when Rock hit safely, followed by Tarleton's long drive to centre, which Shaw for a moment misjudged only to make a most magnificent retrieval by a bound into the air, hauling down the drive with one hand. This was as close as Providence came to scoring, for had the ball gone thru they would have scored sure later on. Too bad in this same inning Rudolph's great hit went into the crowd and gave him but two bases, which on any ordinary day would have been good for at least three, if not a homer.

"The eighth stanza was a major poem by Bradley, whose great catch of Lavender's hit and splendid relay to second doubled up Peterson, and the crowd gave paeans of praise. Some fast fielding prevented Toronto from scoring in their half of the eighth, for each man up hit the ball with great pressure. The ninth saw no change in the evidence to be laid before the percentage column and so Toronto's figures are thus raised above Providence's.

"Has anyone here seen Kelley?" to which I reply, Yes, I saw him dig great holes for the Clam Diggers. I speak now of Joe Kelley and his able cohorts. Lavender was doubtless blue, but it will be wise for him to remember that that old jinx of baseball called base on balls is a dangerous old fellow to fool with, especially when there is a fellow like Eddie Phelps coming up.

It was an ideal day. The stage settings were perfect, a record-breaking attendance, and best of all that crowd went home happy because the box score will show Toronto three, Providence nothing.

Louis Mann.

MARRIAGE WAS LEGAL

Cousins Wedded Without Dispensation From Church.

MONTREAL, May 8.—Judgment has been given in the court of review maintaining the marriage as having been legally contracted between Napoleon Tremblay, farmer, St. Victoire, Richelieu, and Albini Des Patie.

The parties were married on Oct. 25, 1904, and five years afterwards the husband took an action to have the marriage declared null and void on the ground that they were first cousins and that previous to the wedding the submitted necessary dispensation had not been obtained from the church.

The superior court of Richelieu gave judgment on Oct. 4 last granting dissolution of the marriage, but against this the wife appealed, and the court of review, Judegs Tait, Fortin and Mercier have just reversed this judgment.

MAMMOTH INDUSTRY FOR WELLAND.

According to information just received from Welland, work is to be commenced on the mammoth plant which the John Deere Plow Works are to construct there.

As announced in these columns some time ago, the Deere Plow Company of Moline, Ill., the largest plow concern in the world, has been amalgamated with some 26 other concerns into a fifty million dollar corporation to compete with the International Harvester Trust, and the Canadian plant of this immense concern will be located in Welland, south of the old town, along the banks of the canal.

This industry, when established, will no doubt be the largest in Canada, and their original estimate of 2500 employees at their Welland plant will likely be greatly exceeded.

Already some 250 acres of land have been purchased at Welland for a site and over a quarter of a million invested in the Dain factory, now owned by the Deere Company.

BARGAINS IN ORGANS.

Fifty Cents a Week Puts an Organ in Your Home.

Organs marked at $15, $20, $35, $50 and $65, about half manufacturers' regular price, are being sold by the old firm of Heintzman & Co., Ltd., 193-195-197 Yonge-street, Toronto, in payments of just fifty cents a week. Select your organ, agree to pay the firm this amount, and the instrument will be delivered to your home at once. ed

No Cause for Alarm.

Considerable uneasiness has been felt by citizens since the statement was issued by the medical health department some days ago that the typhoid and other germs in the city were only "slugged" and not killed by chlorine treatment.

Dr. Hastings, M.H.O., said yesterday that there were only twenty cases of typhoid fever in Toronto for the month of April, and up to the present for the mouth of May only two cases, and in view of the fact that a very large proportion of the population have been drinking the water from the tap and not boiling it at all, it would be a rather strong indication that there has not been, and is not, much danger in the drinking water of Toronto.

Reciprocity a Live Issue in Boston.

The physicians of Boston, Mass., and the New England States are very anxious that the reciprocity bill will carry, as they will then be able to secure St. Leon, the world's greatest mineral water, free of duty, as against the present tariff of 24c per gallon. They prescribe this miraculous water for dyspepsia, and all stomach troubles.

Nervous Indigestion

A Severe Case by Dr. Williams' Pink Pills.

"I suffered so much from nervous dyspepsia that I feared I would become insane," says Mrs. Alfred Austin, of Varney, Ont. "For months," says Mrs. Austin, "I was prostrated with this trouble. I got so bad I could not eat a mouthful of food without it nearly choking me. I was affected with such terrible feelings of dizziness and nausea that I had to leave the table sometimes with just two or three mouthfuls of food for a meal. My nerves were all unstrung and I grew so weak that I could not even sweep the floor. In fact my nerves affected me to such an extent that I feared to be left alone. I could not sleep at nights, and used to lie awake until I feared my reason would leave me. I was taking medicine constantly, but it did not do me a bit of good. I had used Dr. Williams' Pink Pills on a former occasion with good results, and at last I determined to try them again. I can say nothing better than that these pills have been a blessing to me, as they have made me a well woman. Every trace of the indigestion is gone, and my nerves are as strong and sound as they were in girlhood. Now I can eat anything that is on the table, and I get sound refreshing sleep at nights. All this I owe to the faithful use of Dr. Williams' Pink Pills, which I shall never cease to praise."

Dr. Williams' Pink Pills fill the veins with new rich red blood. That is why they strengthen the nerves and every organ in the body. That is why they cure all troubles due to bad blood or weak shattered nerves, such as anaemia, with its grinding wearing backaches, headaches and sideaches, rheumatism and neuralgia, heart palpitation, indigestion, St. Vitus' dance, partial paralysis, kidney troubles and those special ailments that render the lives of so many women and growing girls a burden. But you must get the genuine pills with the full name, "Dr. Williams' Pink Pills for Pale People," on the wrapper around each box. Sold by all medicine dealers or by mail at 50 cents a box, or six boxes for $2.50 from The Dr. Williams' Medicine Co., Brockville, Ont.

AMUSEMENTS

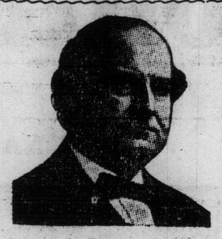

BRYAN

Hon. William Jennings Bryan, the distinguished American publicist, three times Democratic candidate for President of the United States, will speak in

MASSEY HALL
TUESDAY NIGHT
MAY 16th
AT 8.15

His subject will be:

"THE PRINCE OF PEACE"

which is considered the best effort of his career. As Mr. Bryan is one of the most brilliant orators the world has seen in recent times, every man and woman should hear him.

ADMISSION 50 cents

Reserved seats 75c and $1.00. For sale at Massey Hall Box Office, beginning Thursday, May 11.

Under the auspices of the Toronto Young Men's Christian Association. 3561

PRINCESS— GEORGE EVANS' HONEY BOY MINSTRELS
Matinees Wed. and Sat.
To-night Baseball Night. Both Teams Here
JAMES J. CORBETT—Interlocutor
Week May 22—MADAME SHERRY.

ROYAL ALEXANDRA
MR. LOUIS MANN
Seats Bell Piano Co. 146 Yonge
MATINEE WED. and SAT.
Mon., Tues., Wed. THE MAN WHO STOOD STILL
Thurs., Fri., Sat. THE CHEATER
Next Week—Lyman H. Howe's Travel Festival

GAYETY BURLESQUE & VAUDEVILLE
DAILY MATS. LADIES 10¢
GINGER GIRLS
ED. LEE WROTHE GEORGE STONE 40 OTHERS
NEXT WEEK—"Fads and Follies."

GRAND OPERA HOUSE
Mats. WED. SAT. 25c & 50c
THE Fitch Comedy THE BLUE MOUSE
GRACE MERRITT ALBERT GRAN
NEXT RED MILL

SHEA'S THEATRE
Matinee Daily, 25c; Evenings, 25c, 50c, 75c. Week of May 8.
William Faraum, Lee Lloyd, Barnes and Crawford; Oscar Loraine, Camille Ober, Herbert's Dogs, Mason and Bart, The Kinetograph, Paul Dickey & Co.

STAR BURLESQUE SMOKE IF YOU LIKE DAILY MATINEES
Our own show, THE BIG REVIEW. To-Night, Necktie Night, a laugh from start to finish.
NEXT WEEK—Jardin De Paris.

McMASTER UNIVERSITY.

ANNUAL COMMENCEMENT EXERCISES

Tuesday, 8 p.m.—Baccalaureate Sermon by Rev. R. S. MacArthur, D.D., of New York, in Jarvis Street Baptist Church.

Wednesday, 8 p.m.—Convocation for conferring of degrees in Castle Memorial Hall. Addresses by Professor Trotter and Rev. R. S. MacArthur, D.D.

The public are cordially invited.

Housecleaning?

The curtains and drapes will look like new if sent to us for cleaning. Why do this work at home and have the trouble when we can do it for you so reasonably? There are always many articles of clothing that turn up when house-cleaning. Why throw them away when we can clean them for you?

MY VALET, Fountain the Cleaner, 30 Adelaide West. Main 5900.

Church Appreciates Firemen.

D. W. Saunders on behalf of the churchwardens of St. Thomas' Church has forwarded a cheque for $10 to be applied to the benefit fund of the fire department as a recognition of the efforts of the department and the civility of the firemen on the occasion of a recent fire at St. Thomas' Church.

Wants Mayor to Go.

KINGSTON, May 8.—(Special.)—An agitation is on to get Mayor Graham to attend the coronation as the city's representative.

BUNIONS NO JOKE.

Hard to get rid of them, too. Two or three applications of Putnam's Painless Corn Extractor soften the thickest tissue, and remove it painlessly. Putnam's Painless Corn Extractor removes corns, warts and callouses quickly and painlessly. Sold by druggists, price 25c.

PASSENGER TRAFFIC. PASSENGER TRAFFIC.

INTERNATIONAL MERCANTILE MARINE LINES
ALL OUR STEAMERS HAVE WIRELESS TELEGRAPH AND SUBMARINE SIGNALS

THE WORLD'S LARGEST AND FINEST STEAMER, NEW S.S. OLYMPIC, 45,000 TONS SAILS JUNE 28

AMERICAN
Plymouth — Cherbourg — Southampton
Philadelphia—May 13, June 10, July 8.
St. Louis—May 20, June 17, July 15.
St. Paul—May 27, June 24, July 22.
New York—June 3, July 1, July 29.

ATLANTIC TRANSPORT
New York—London Direct.
Minneapolis—May 13, June 10, July 8.
Minnetonka—May 20, June 17, July 15.
Minnehaha—May 27, June 24, July 22.
Minnewaska—June 3, July 1, July 29.

RED STAR
London, Paris Via Dover—Antwerp
Kroonland—May 13, June 10, July 8.
Lapland—May 20, June 17, July 15.
Vaderland—May 27, June 24, July 22.
Finland—June 3, July 1, July 29.

WHITE STAR
Plymouth—Cherbourg—Southampton
Adriatic—May 17, June 12, July 12.
Olympic (new)—June 28, July 26.
Oceanic—May 24, June 21, July 19.
Majestic—June 7, July 5, Aug. 2.

New York—Queenstown—Liverpool
Arabic—May 20, June 17, July 15.
Celtic—May 13, June 10, July 8.
Cedric—May 27, June 24, July 22.
Baltic—June 3, July 1, July 29, Aug. 24.

Boston—Queenstown—Liverpool
New York and Boston
To the MEDITERRANEAN
The Azores, Madeira, Gibraltar, Algiers, Naples, Genoa.
Canopic...May 20 Cretic .... June 24
Romanic..June 10 Canopic.... July 1

H. G. THORLEY, P. A., 41 King Street East, Toronto. 246

CANADIAN NORTHERN ONTARIO

Parry Sound Sudbury Gowganda Jct.

Trains leave Union Station, Toronto, 8.50 a.m., for Parry Sound, Sudbury and Gowganda Junction, and 5.15 p.m. for Parry Sound.

Ticket Offices, corner King and Toronto Streets, and Union Station. Telephone Main 5179. 246

"The Allan Line"
ROYAL MAIL STEAMERS
FIRST
St. Lawrence Sailings

TO LIVERPOOL
Corsican.....May 5 Virginian ..May 12

TO GLASGOW
Ionian.....May 6 Grampian ...May 13

TO HAVRE AND LONDON
Sicilina.....May 6 Sardinian ..May 13

The VICTORIAN sails April 29th from St. John, and superior accommodation may be obtained at minimum rates. 246

Full information on application to

The Allan Line
77 Yonge St., Toronto. Phone M. 2131

Canadian Pacific Ry.
EMPRESSES
And other Steamships

FROM MONTREAL & QUEBEC
Lake Champlain .....May 11th
Empress of Britain ....May 19th
Lake Manitoba .....May 25th
Empress of Ireland.. June 2nd
Lake Champlain .....June 8th

Special sleeping car from Toronto to the ship's side for "Empress" sailings.

J. E. SUCKLING, General Agent for Ontario, 16 King St. E., Toronto. 246

INLAND NAVIGATION.

NIAGARA NAVIGATION COMPANY
NIAGARA RIVER LINE
BUFFALO NIAGARA FALLS TORONTO ROUTE
SEASON OPENS MAY 15TH.
Lv. Toronto (Sunday ex) 7.30 a.m., 2 p.m
Arr. " " 1.15 p.m.; 8.30 p.m.
Ticket Office, 63 Yonge St., Traders' Bank Building.

Muskoka Lakes
The best accommodation at reduced rates at all hotels during June and July. Your choice of over 100 stopping places. Get list and time-tables from Muskoka Navigation Co., Gravenhurst, Ont.

NORTHERN NAVIGATION CO., LIMITED
GRAND TRUNK ROUTE.
Sailing from Sarnia for S.S. Marie and Port Arthur 1.30 p.m. every Monday, Wednesday and Saturday.
From Collingwood 1.30 p.m., and Owen Sound 11.45 p.m. every Wednesday and Saturday for S.S. Marie and Georgian Bay ports.
Information from railway ticket agents or the company at Sarnia or Collingwood. ed

NORTHERN NAVIGATION COMPANY, LIMITED.
Sailings from Sarnia at 1.30 p.m. every Monday, Wednesday and Saturday; from Collingwood 1.30 p.m. and Owen Sound 11.45 p.m. every Wednesday and Saturday. ed-7

RICHELIEU & ONTARIO NAV. CO.
FREIGHT AND PASSENGER SERVICE
STEAMER BELLEVILLE
Leaves Toronto 7.30 p.m. every Tuesday, commencing May 9th., for Bay of Quinte, Montreal and intermediate Ports.
Freight now being received.
Phone Main 2555.
Ticket Office, 46 Yonge St.

The Oakville Fruit Growers' Association

are prepared to receive offers for their fruit for 1911. If you would like to buy direct from the producer, write the Secretary before the 12th inst.

S. E. BACON,
Secretary Oakville Fruit Growers. 234

PLAN FOR CIVIC CENTRE.

The plan for a civic centre that is proposed by the civic guild contemplates the acquisition by the city of the property between the city hall and Osgoode Hall, which would be cleared off and converted into a square containing such new buildings as the city requires.

Midway between York and Bay-streets they would have a 100-foot street, without car tracks, running to the new union station.

PASSENGER TRAFFIC.

GRAND TRUNK RAILWAY SYSTEM
VICTORIA DAY
SINGLE FARE —FOR— ROUND TRIP
(With minimum charge of 25c).
Between all stations in Canada, also to Niagara Falls and Buffalo, N.Y., Detroit and Port Huron, Mich.
Tickets good going May 23rd and 24th. Return limit May 26, 1911.

ROUND TRIP
HOMESEEKERS' EXCURSIONS
TO THE WEST
AT LOW RATES, VIA SARNIA OR CHICAGO.
Literature and full information from any Grand Trunk Agent, or address A. E. DUFF, D. P. A., Union Station, Toronto, Ontario.

INTERCOLONIAL RAILWAY
DECIDE NOW
THAT YOUR
1911 SUMMER HOLIDAY
WILL BE SPENT IN THE
PROVINCES-BY-THE-SEA
QUEBEC
NEW BRUNSWICK
NOVA SCOTIA
PRINCE EDWARD ISLAND
Write the General Passenger Department, Intercolonial Railway of Canada, for descriptive pamphlets, tourist fares, hotel rates, time-tables, etc.
Toronto Ticket Office
51 KING STREET EAST.

OCEAN STEAMSHIP PASSAGES
Booked for American, Canadian, Atlantic and Pacific services.
R. M. MELVILLE
General SS. Agent, Cor. Toronto and Adelaide Streets, Toronto. Phone Main 2010. 136

CO TO BERMUDA
ROUND TRIP $20.00 AND UP
Fast Twin Screw SS. "Bermudian," 5530 tons, sails from New York 10 a.m. every Wednesday.
Bilge keels; electric fans; wireless telegraphy.
Fastest, newest and only steamer landing passengers at the dock in Bermuda.
WEST INDIES
NEW SS. "GUIANA" and other steamers every alternate Saturday from New York for St. Thomas, St. Croix, St. Kitts, Antigua, Guadaloupe, Dominica, Martinique, St. Lucia, Barbadoes and Demerara.
For full information apply to A. F. Webster & Co., Thos. Cook & Son, or R. M. Melville, ticket agents, Toronto; A. E. Outerbridge & Co., 29 Broadway, New York; Quebec Steamship Company, Quebec. 246tf

HAMBURG-AMERICAN
London—Paris—Hamburg
bPr. Lincoln. May 11, 11 a.m. | cdPennsylvania. May 27
aKaiser Aug. Vic....May 25 | Cleveland ..... June 1
aRitz-Carlton a la Carte Restaurant.
bCalls at Plymouth and Cherbourg
cSecond cabin only. dWill call at Boulogne.
Hamburg-American Line, 45 Broadway, N.Y., or Ocean S.S. Agency, 63 Yonge St., Toronto. 246

ANCHOR LINE
GLASGOW AND LONDONDERRY
Sailing from New York Every Saturday.
California .....May 13, June 10, July 8
Columbia .....May 20, June 17, July 15
Caledonia .....May 27, June 24, July 22
Furnessia .....June 3, July 1, July 29
New Illustrated Book of Tours free upon request.
R. M. Melville, G.P.A., 40 Toronto St.; A. F. Webster & Co., King and Yonge Sts.; S. J. Sharp, 19 Adelaide St. East. ed7

Land at Western Gap.

Controllers Ward and Spence will go to Ottawa as a deputation to arrange for the acquisition by the city of the land at the new western gap, Premier Laurier having promised that Toronto would be given the first chance to buy it.

PASSENGER TRAFFIC.

CANADIAN PACIFIC
GREAT LAKES SERVICE
FIVE SAILINGS WEEKLY TO SOO, PORT ARTHUR, FORT WILLIAM
Boats leave Owen Sound 1.30 p.m. daily, except Friday and Sunday. Connecting train leaves Toronto 8.15 a.m., running direct to wharf.

From North Toronto to Montreal and Ottawa
Lv. North Parkdale ... 9.15 p.m.
Lv. West Toronto .. .. 9.20 p.m.
Ar. North Toronto .... 9.40 p.m.
Lv. North Toronto ....10.00 p.m.
Lv. Peterboro .. ..12.10 a.m.
Daily, except Sunday—Will stop at Westmount.
Ar. Montreal .... 7.00 a.m.
Ar. Ottawa .... 6.50 a.m.
Passengers may remain in Sleeping Cars until 8.00 a.m.

From UNION STATION to MONTREAL and OTTAWA
9.02 a.m. and 10.30 p.m. Daily.

All night trains carry Canadian Pacific Standard Sleeping Cars for both cities.

VICTORIA DAY
SINGLE FARE
Good Going May 23, 24, Return Limit May 26.
Minimum charge of 25 Cents.
City Office, 16 King Street east. Phone Main 6580.

Canadian Northern Steamships
Montreal—Quebec—Bristol

From Bristol. Wed.	Steamer.	From Montreal. Wed.
May 3...	Royal Edward	May 17
May 17..	Royal George	May 31
May 31..	Royal Edward	June 14
June 14..	Royal George	June 28
June 28..	Royal Edward	July 12
July 12..	Royal George	July 26
July 26..	Royal Edward	Aug. 9
Aug. 9...	Royal George	Aug. 23

And Fortnightly Thereafter.
THE ROYAL LINE
Full information and tickets obtainable from any steamship or railway agent.
H. C. BOURLIER, General Agent, cor. King and Toronto Sts., Toronto.

St. Lawrence Route to Europe
LESS THAN FOUR DAYS AT SEA
White Star - Dominion ROYAL MAIL STEAMERS
Montreal—Quebec—Liverpool "Laurentic" and "Megantic"
Largest and most Modern Steamers in the Canadian Service. Luxurious accommodations for First, Second and Third Class.
Sailing in conjunction with the Popular Twin-Screw Steamers Teutonic — Canada — Dominion Carrying One Class Cabin passengers (called Second Cabin). Comfort at moderate rates. Also Third Class passages.
Apply Company's Office.
H. G. THORLEY, P.A., 41 King St. East, Toronto. 135

The Royal Mail Steam Packet Co.
BERMUDA INCLUSIVE TOURS
CUBA WEEKLY SAILINGS
JAMAICA-PANAMA, Etc.
FORNIGHTLY SAILINGS
Superior accommodations for 250 first-class passengers. Orchestra—excellent cuisine—wireless—and all safety appliances.
Norway Cruises July-Sept. R.M.S.P. Avon.
Sanderson & Son, Gen. Agts., 21-24 State Street, New York.
R. M. Melville, Gen. Agt., Toronto and Adelaide Streets. 246

MANCHESTER LINERS, LIMITED

Sail from Manchester.	Steamers	Sail from Montreal.
April 22..	Manchester Trader	May 13
April 29..	Manchester Corp'at'n	May 20
May 6....	Manchester Engineer	May 27

Weekly thereafter.
Accomodation for a limited number of Cabin Passengers. Apply to
R. DAWSON HARLING, 28 Wellington St. East. 136

HOLLAND-AMERICA LINE
New Twin-Screw Steamers of 12,500 tons.
NEW YORK—PLYMOUTH, BOULOGNE AND ROTTERDAM.
Sailings Tuesday, as per sailing list:
APRIL 25 ..... RYNDAM
MAY 2 ..... POTSDAM
MAY 9 ..... NEW AMSTERDAM
The new giant twin-screw Rotterdam, 24,170 tons register, one of the largest marine leviathans of the world.
R. M. MELVILLE, ed
General Passenger Agent, Toronto, Ont.

EUROPE
Personally Conducted Tours
June 3 (fifty days) $440.00
June 16 (seventy days) $585.00
June 17 (fifty-five days) $395.00
And many others.
Apply to
A. F. WEBSTER & CO.
TOURISTS' AGENTS
Northeast corner King and Yonge Streets 246

Pacific Mail S.S. Co.
San Francisco to China, Japan, Manila
SS. SIBERIA ..... May 3
SS. CHINA ..... May 19
R. M. MELVILLE
General Agent, Toronto. 136

TOYO KISEN KAISHA
San Francisco to Japan, China and Ports
CHIYO MARU ..... May 24
AMERICA MARU ..... June 14
R. M. MELVILLE
General Agent, Toronto. 136