PARSONS' PURGATIVE PILLS

MAKE NEW RICH BLOOD.

And will completely change the blood in the entire system in three months. Any person who will take 1 Pill each night from 1 to 12 weeks, may be restored to sound health, if such a thing be possible. For curing Female Complaints these Pills have no equal. Physicians use them in their practice. Sold everywhere, or sent by mail for eight letter-stamps. Send for circular. I. S. JOHNSON & CO., BOSTON, MASS.

DIPHTHERIA

CROUP, ASTHMA, BRONCHITIS. JOHNSON'S ANODYNE LINIMENT instantaneously relieve these terrible diseases, and will positively cure nine cases out of ten. Information that will save many lives sent free by mail. Don't delay a moment. Prevention is better than cure.

JOHNSON'S ANODYNE LINIMENT (For Internal and External Use). CURES Neuralgia, Influenza, Sore Lungs, Bleeding at the Lungs, Chronic Hoarseness, Hacking Cough, Whooping Cough, Chronic Rheumatism, Chronic Diarrhœa, Chronic Dysentery, Cholera Morbus, Kidney Troubles, Diseases of the Spine and Lame Back. Sold everywhere. Send for pamphlet to I. S. JOHNSON & Co., Boston, Mass.

MAKE HENS LAY

An English Veterinary Surgeon and Chemist, now traveling in this country, says that most of the Horse and Cattle Powders sold here are worthless trash. He says that Sheridan's Condition Powders are absolutely pure and immensely valuable. Nothing on earth will make hens lay like Sheridan's Condition Powders. Dose, 1 teaspoonful to 1 pint food. Sold everywhere, or sent by mail for 8 letter-stamps. I. S. JOHNSON & CO., BOSTON, MASS.

53 KERRY, WATSON & CO., WHOLESALE AGENTS, MONTREAL.

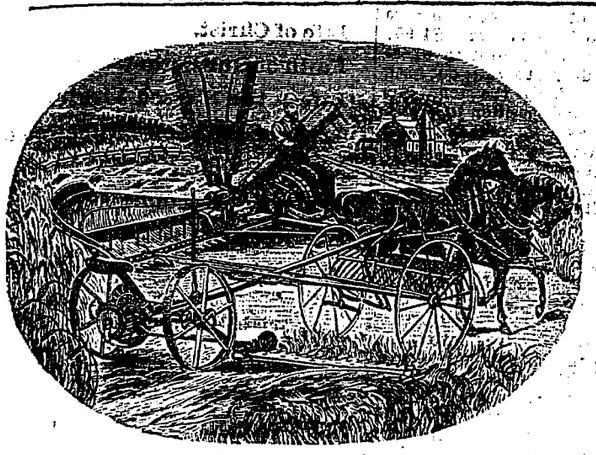

FARMERS!

Needing any FARM IMPLIMENT! And the BEST OF ITS KIND WILL SAVE MONEY BY CALLING AT

COSSITT'S,

81 McGILL STREET, Montreal.

P.S.—Headquarters for Wilkinson's Ploughs.

42 R. J. LATIMER, Manager.

WITH

$5

YOU CAN BUY A WHOLE

Imperial Austrian Vienna City Bond.

Which bonds are shares in a loan, the interest of which is paid out in premiums four times yearly. Every bond is so long entitled to

Four Drawings Every Year,

Until each and every bond is drawn. Every bond MUST be drawn with one of the following premiums:

4 Bonds @ fl.	200,000—800,000 florins.
2 Bonds @ fl.	50,000—100,000 florins.
2 Bonds @ fl.	30,000— 60,000 florins.
4 Bonds @ fl.	10,000— 40,000 florins.
20 Bonds @ fl.	1,000— 20,000 florins
48 Bonds @ fl.	400— 19,200 florins.
4720 Bonds @ fl.	130—612,000 florins.

Together with 4,800 Bonds, amounting to 1,653,200 florins (1 florin equal to 45 cents in gold.)

Every one of the above named bonds which does not draw one of the large premiums must be drawn with at least 130 Florins.

The next drawing takes place on

JULY 2nd, 1883.

Every Bond which is bought from us on or before the 2nd of July, with Five Dollars, is entitled to the whole premium which will be drawn thereon on that date.

Orders from the country can be sent in with Five Dollars in Registered Letters, which will secure one of these Bonds, good for the Drawing of the 2nd of July.

For bonds, circulars, or any other information address:

INTERNATIONAL BANKING CO.,

No. 207 Broadway, corner of Fulton street New York City.

ESTABLISHED IN 1874.

N.B.—In writing, please state that you saw this in the TRUE WITNESS.

☞ The above Government Bonds are not to be compared with any Lottery whatsoever, and do not conflict with any of the laws of the United States.

DOMINION LINE OF STEAMSHIPS, RUNNING IN CONNECTION WITH THE GRAND TRUNK RAILWAY OF CANADA.

	Tons		Tons
ONTARIO	3,157	BROOKLYN	3,045
MISSISSIPPI	2,680	MONTREAL	3,284
DOMINION	3,176	TORONTO	3,281
TEXAS	2,70[illegible]	*SARNIA	3,859
*OREGON	3,855	VANCOUVER	5,703
QUEBEC	2,700		

DATES OF SAILING

From Quebec to Liverpool:

DOMINION ..... 10th May.
*OREGON ..... 26th May.
MONTREAL ..... 2nd June.
TORONTO ..... 9th June.
*SARNIA ..... 16th June
ONTARIO ..... 23rd June.

Rates of Passage:

From Quebec, cabin, $50, $60, $65, and $70. Return, $80, $108, $117, $124, according to steamer and berths. Intermediate, $40; steerage, $24.

*These steamers carry neither cattle nor sheep.

Prepaid Steerage Tickets issued at the lowest rates.

Through Tickets can be had at all the principal Grand Trunk Railway Ticket Offices in Canada, and Through Bills of Lading are granted to and from all parts of Canada.

For Freight or Passage apply in Liverpool to Flinn, Main & Montgomery; in London to Gracie & Hunter, 86 Leadenhall st.; in Quebec to W. M. Macpherson; at all Grand Trunk Railway Offices, or to

DAVID TORRANCE & CO.,
42 Exchange Court.

DESTROYER OF HAIR!

ALEX. ROSS' DEPILATORY

Removes hair from the face, neck and arms without injury. Price $1; sent securely packed from England by post. Alex Ross' HAIR DYE produces either very light or very dark colors. His Spanish Fly Oil or Oil of Cantharides produces whiskers or hair on the head. His Skin Tightener is a liquid for removing furrows and crows' feet marks under the eyes. His Bloom of Roses for excessive pallor, and his Liquid for black specks on the face, are each sold at $1, or sent by post for Post Office Order. The Nose Machine, for pressing the cartilage of the nose into shape, and the Ear Machine for outstanding ears, are sold at $3, or sent for Post Office Order. Letters invited. Had through chemists of Bryson, 461 St. Lawrence Main street, Montreal, or direct from

ALEX. ROSS, 11 Lamb's Conduit street, 16 G High Holborn, London, England.

FITS

A Leading London Physician establishes an Office in New York for the Cure of EPILEPTIC FITS.

From The Journal of Medicine.

Dr. Ab. Meserole (late of London), who makes a specialty of Epilepsy, has without doubt treated and cured more cases than any other living physician. His success has simply been astonishing; we have heard of cases of over 20 years' standing successfully cured by him. He has published a work on this disease, which he sends with a large bottle of his wonderful cure free to any sufferer who may send their express and P. O. address. We advise any one wishing a cure to address Dr. AB. MESEROLE, No. 96 John St., New York.

BAXTER'S MANDRAKE BITTERS

THE ONLY VEGETABLE CURE FOR DYSPEPSIA,

Loss of Appetite, Indigestion, Sour Stomach, Habitual Costiveness, Sick Headache and Biliousness.

Price, 25. per bottle. Sold by all Druggists.

The Bad and Worthless are never imitated or counterfeited. This is especially true of a family medicine, and it is positive proof that the remedy imitated is of the highest value. As soon as it had been tested and proved by the whole world that Hop Bitters was the purest, best and most valuable family medicine on earth, many imitations sprung up and began to steal the notices in which the press and people of the country had expressed the merits of H. B., and in every way trying to induce suffering invalids to use their stuff instead, expecting to make money on the credit and good name of H. B. Many others started nostrums put up in similar style to H. B., with variously devised names in which the word "Hop" or "Hops" were used in a way to induce people to believe they were the same as Hop Bitters. All such pretended remedies or cures, no matter what their style or name is, and especially those with the word "Hop" or "Hops" in their name or in any way connected with them or their name, are imitations or counterfeits. Beware of them. Touch none of them. Use nothing but genuine Hop Bitters, with a bunch or cluster of green Hops on the white label. Trust nothing else. Druggists and dealers are warned against dealing in imitations or counterfeits.

LYDIA E. PINKHAM'S VEGETABLE COMPOUND.

A Sure Cure for all FEMALE WEAKNESSES, Including Leucorrhœa, Irregular and Painful Menstruation, Inflammation and Ulceration of the Womb, Flooding, PROLAPSUS UTERI, &c.

☞ Pleasant to the taste, efficacious and immediate in its effect. It is a great help in pregnancy, and relieves pain during labor and at regular periods.

PHYSICIANS USE IT AND PRESCRIBE IT FREELY.

☞ FOR ALL WEAKNESSES of the generative organs of either sex, it is second to no remedy that has ever been before the public, and for all diseases of the KIDNEYS it is the Greatest Remedy in the World.

☞ KIDNEY COMPLAINTS of Either Sex Find Great Relief in Its Use.

LYDIA E. PINKHAM'S BLOOD PURIFIER will eradicate every vestige of Humors from the Blood, at the same time will give tone and strength to the system. As marvellous in results as the Compound.

☞ Both the Compound and Blood Purifier are prepared at 233 and 235 Western Avenue, Lynn, Mass. Price of either, $1; Six bottles for $5. The Compound is sent by mail in the form of pills, or of lozenges, on receipt of price, $1 per box for either. Mrs. Pinkham freely answers all letters of inquiry. Enclose 3 cent stamp. Send for pamphlet. Mention this Paper.

☞ LYDIA E. PINKHAM'S LIVER PILLS cure Constipation, Biliousness and Torpidity of the Liver. 25 cents.

☞ Sold by all Druggists. ☜ (6)

LYNCHBURG, VA., SIN FLAMES.

HALF A MILLION DOLLARS WORTH OF PROPERTY ALREADY DESTROYED—THE FIRE STILL RAGING.

LYNCHBURG, Va, May 30.—The greatest fire that ever swept over this city broke out at 10 o'clock this morning and is now raging furiously. Half a million dollars worth of property is already destroyed, including the *Daily Virginian* building and fixtures, the Commercial Bank, the large hardware establishment of Jones Watts Bros., the tobacco manufactory of Flood & Peters, and other buildings and other residences. A strong wind is blowing and the Fire Department is unable to cope with the flames. Telegrams have been sent to Richmond for assistance.

Lydia E. Pinkham's Vegetable Compound is a positive cure for all those weaknesses so common to our best female population.

FRANCE AND THE VATICAN.

ROME, May 30.—The *Journal de Rome*, commenting on the more friendly attitude France has shown recently towards the Vatican, says a rupture between France and the Vatican would deprive the former in the face of the triple alliance of a great source of strength. She must choose between open war with the Vatican and the breaking with atheistical Radicalism.

If you experience bad taste in mouth, sallowness or yellow color of skin, feel stupid or drowsy, appetite unsteady, frequent headache or dizziness, you are "bilious," and nothing will arouse your liver to action and strengthen up your system equal to Dr. Pierce's "Golden Medical Discovery." By druggists. M T

THE ANNEXATION OF NEW GUINEA.

LONDON, May 30.—It is reported that Earl Derby, Colonial Secretary, will not sanction the annexation of New Guinea by Queensland. It is stated, however, he has agreed to allow the establishment of English stations on the coast.

Dr. W. Armstrong, Toronto, writes: "I have been using Northrop & Lyman's Emulsion of Cod Liver Oil and Hypophosphites of Lime and Soda for Chronic Bronchitis with the best results. I believe it is the best Emulsion in the market. Having tested the different kinds, I unhesitatingly give it the preference when prescribing for my consumptive patients, or for Throat and Lung affections."

PUNISHED FOR CUTTING PRICES.

LUNG FOY LURED INTO A HOUSE BY SEVEN COUSINS WHO CUT AND HACK HIM.

NEW YORK, May 30.—Lung Foy started a laundry recently at 480 Main street, Paterson. The other Chinese laundrymen charged ten cents for shirts and three cents for collars, but Lung Foy put the price down to eight cents for shirts and two cents for collars. A number of his rivals demanded that he put his prices up, but he refused. On Sunday morning thirteen employees of other laundries went to Lung Foy's place and made threatening demonstrations. In the afternoon Hunk Jum, whose laundry is at 33 Godwin street, asked him to come down there and see some friends who had come from New York. Lung Foy went down. As soon as he got inside the doors were locked, and he saw seven of the Chinamen who were about his place in the morning. They said they had sent for him to punish him for cutting down prices. Without further preliminary, he says, they attacked him with hatchets, chisels, old files, and pokers. Their object, he says, was to frighten him and punish him, but to stop short of killing him. Finally they sent him home in a carriage which they had in waiting at the door.

Lung Foy was so badly hurt that he was unable to notify the police of the occurrence till yesterday morning. Then he was brought to the station house in a carriage. One eye was closed, there was a stab on one arm and a hatchet cut on one side, and there were hacks and bruises all over his body. He was evidently in great pain. The doctors say there are no fatal injuries.

Lung Foy gave the names of his seven assailants as Moy Chin, Moy Hing, Moy Guy Jim, Moy Dock, Moy Fee Ni, Moy Quin and Moy See. The interpreter said the similarity of the first names was owing to the fact that they were all cousins.

Jacob H. Bloomer of Virgil, N.Y., writes: 'Dr. Thomas' Eclectric Oil cured a badly swelled neck and sore throat on my son in forty-eight hours; one application also removed the pain from a sore toe; my wife's foot was also much inflamed—so much so that she could not walk about the house; she applied the Oil; and in twenty-four hours was entirely cured.'

RAILWAY MATTERS.

CANADA ATLANTIC MEETING—THE WESTERN PASSENGER WAR.

OTTAWA, May 30.—The annual meeting of the Canada Atlantic Railway was held today. The report of the President was of the most gratifying character. Since the road has commenced running to Ottawa several villages have sprung up along the line, besides which six steam mills for sawing lumber are now in operation. They will be of great assistance to the traffic of the railway. The eastern end of the line, south of the St. Lawrence to the Province line, is making fair progress; about twenty miles will be ready for the rails at a very early date, and that portion between Elgin street station and the lumber district at the Chaudiere is expected to be completed about the middle of August next. The directors feel quite sanguine as to the future prospects of the railway, judging from the past earnings, and think it will prove a most profitable investment to the shareholders when the connections are made across the St. Lawrence and the necessary docks and elevators built at Valleyfield to receive freight from steamers and sailing vessels from Ontario and the Western States.

CHICAGO, May 29.—The general managers of the roads running out of Peoria, Ill., have directed their agents to stop the sales of cutting tickets.

SEATTLE, W.T., May 29.—A subsidy of $150,000 has been granted to the Northern Pacific to construct a road forty miles to the coal fields in King's County. Work will commence immediately.

"THE ONY ONE IN AMERICA."

The International Throat and Lung Institute, Toronto and Montreal, is positively the only one in America where diseases of the air passages alone are treated. Cold inhalations are used through the Spirometer, an instrument or inhaler invented by Dr. M. Boyrielle of Paris, ex-aide surgeon of the French army, with proper dietetic, hygienic and constitutional treatment suitable to each case. Thousands of cases of Catarrh, Laryngitis, Bronchitis, Asthma, Catarrhal Deafness, and Consumption have been cured at this institute during the last few years. Write, enclosing stamp, for pamphlet, giving full particulars and reliable references to 173 Church street, Toronto, Ont; 13 Phillips Square, Montreal P. Q.

CARTER'S LITTLE LIVER PILLS.

TRADE MARK

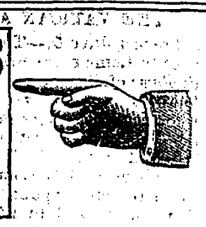

CURE

Sick Headache and relieve all the troubles incident to a bilious state of the system, such as Dizziness, Nausea, Drowsiness, Distress after eating, Pain in the Side, &c. While their most remarkable success has been shown in curing

SICK

Headache, yet Carter's Little Liver Pills are equally valuable in Constipation, curing and preventing this annoying complaint, while they also correct all disorders of the stomach, stimulate the liver and regulate the bowels. Even if they only cured

HEAD

Ache they would be almost priceless to those who suffer from this distressing complaint; but fortunately their goodness does not end here, and those who once try them will find these little pills valuable in so many ways that they will not be willing to do without them. But after all sick head

ACHE

is the bane of so many lives that here is where we make our great boast. Our pills cure it while others do not.

Carter's Little Liver Pills are very small and very easy to take. One or two pills make a dose. They are strictly vegetable and do not gripe or purge, but by their gentle action please all who use them. In vials at 25 cents: five for $1. Sold by druggists everywhere, or sent by mail.

CARTER MEDICINE CO., New York City.

NOTICE—The Canada Advertising Agency No. 29 King St. West, Toronto, W. W. Butcher, Manager, is authorized to receive Advertisements for this Paper.

HILL'S MANUAL!

THE WORLD'S GREAT BOOK OF SOCIAL and BUSINESS FORMS, has already reached the enormous sale of

310,000 COPIES in the U. S. and Canadas.

THE 37th EDITION—just out of press: contains (in addition to the vastamount of information, useful to everybody in every country,) the Constitution for the Government of the Canadian Dominion, Legal Forms in every-day use, Statistical and Reference Tables, and hundreds of forms that combine to make a volume absolutely necessary to every one in the Dominion. Sold only by subscription. AGENTS Wanted EVERYWHERE. Send stamp for information and terms, and mention this paper. Address

BAIRD & DILLON, Publishers, Lakeside Building, Chicago, Ill., U. S. A.

Ask any Book Agent for HILL'S MANUAL.

WELLS, RICHARDSON & CO'S IMPROVED BUTTER COLOR

A NEW DISCOVERY.

☞ For several years we have furnished the Dairymen of America with an excellent artificial color for butter; so meritorious that it met with great success everywhere receiving the highest and only prizes at both International Dairy Fairs.

☞ But by patient and scientific chemical research we have improved in several points, and now offer this new color as the best in the world. It Will Not Color the Buttermilk. It Will Not Turn Rancid. It is the Strongest, Brightest and Cheapest Color Made.

☞ And, while prepared in oil, is so compounded that it is impossible for it to become rancid.

☞ BEWARE of all imitations, and of all other oil colors, for they are liable to become rancid and spoil the butter.

☞ If you cannot get the "Improved" write us to know where and how to get it without extra expense. (15)

WELLS, RICHARDSON & CO., Burlington, Vt.

ADVERTISING

Contracts made for this paper, which is kept on file at office of

LORD & THOMAS, McCormick Block, Chicago, Ill.

READ 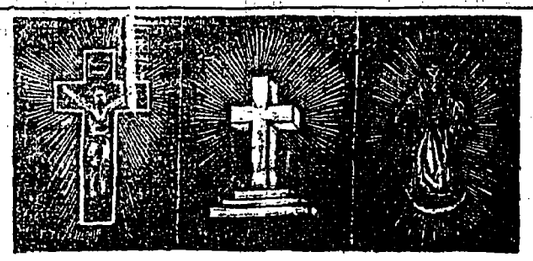 READ

NIGHT CRUCIFIXES!

NIGHT CROSSES!

NIGHT STATUES!

ARE VISIBLE

IN THE

Darkest Room!

WHEN NOTHING ELSE CAN BE SEEN THEY SHINE OUT LIKE GLOWING STARS!

HIS GRACE ARCHBISHOP WOOD, OF PHILADELPHIA, HAS A

LUMINOUS CRUCIFIX!

AND SAYS:

"It is a Great Incentive to Devotion."

READ!

TESTIMONIALS FROM THOSE WHO HAVE

CROSSES and CRUCIFIXES

M. CERQUI. Rue Rivole, 41.

MONSIEUR—As the Star of the East led and guided the magi to our Redeemer's feet, so does the crucifix treated with your compound, in the darkness of my chamber, in the solemnity of the night, lead my soul from earth to heaven, where in eternal glory reigns the Being whose emblem shines and overshadows my sleeping moments. Yours in X, BRO. JOACHIM.

From the New York Correspondence of the Dublin Freeman's Journal, February 16, 1881.

Through the courtesy of Mr. J. R. Maxwell & Co., proprietors of M. Cerqui's Chemica Compound, we were favored with a private view of one of the most wonderful discoveries of the century. I was led into a room, the curtains were drawn and every ray of light was excluded and in the darkness, where first I saw only plain plaster figures, there stood out in clear, bright, awe-inspiring distinctness, first the figure of the Saviour suspended in space, as it were, then on either side the figures of Mary and Joseph, while looming up in the foreground was the figure of an angel bearing a crown that seemed to rain light. If ever a feeling of faith and veneration possessed a Catholic, it then overwhelmed the writer, the scene was so novel and reverential. Upon leaving we were presented with a cross; it is kept on a bracket in our chamber, and in the darkness of night it seems to say, sleep safe, His cross watches and guards you.

We also have the honor to refer to the following Clergymen and Sisters:

Rev. Thos. Kierns, Lehigh Avenue, Philadelphia, Pa.; Rev. J. Slattery, Susquehanna, Pa. Rev. J. Murphy, Blossburg, Pa.; Rev. M. Voigt, Franciscan College, Trenton, N.J.; Rev. T Reardon, Easton, Pa.; CONVENT OF GOOD SHEPHERD, Baltimore, Md.

$1.00 EACH!

If you possessed a Cross or any religious object treated with this compound, you will readily see how much satisfaction and with what a reverential feeling such an object would be viewed at night, when darkness and silence reign supreme, then like protecting figures, insignias of our faith, beautifully bright, uninfluenced by the surrounding gloom, they are an inspiration for the last thought or word before sleep overcomes us.

We are now manufacturing such Crosses, and a number of different Statuettes, Crucifixes and the usual Church Ornaments, and treating them with this wonderful compound. We also desire to inform you that we are prepared to treat, at a nominal cost, any articles of a like nature you may wish to have rendered as distinct at night as they are during the day.

For $1.00 we will send you a Cross, including pedestal, possessing this desirable quality, confident that after once witnessing the feeling it inspires, looming up like *a torch of faith in the blackness of night*, you will call more, and urge upon your friends the satisfaction the possession of one gives in the silent hour of the night.

$1.00 each for Crosses.
$2.00 for Crucifixes, 9-inch figure.
$3.00 " " 17 "
Crosses $9.00 per dozen, or $5.00 per half dozen.

☞ Send money by Registered Letter and we send Crosses free of charge.

J. R. MAXWELL & CO.,
27 G No. 719 Sansom Street, Philadelphia.

CONSUMPTION.

I have a positive remedy for the above disease; by its use thousands of cases of the worst kind and of long standing have been cured. Indeed, so strong is my faith in its efficacy, that I will send TWO BOTTLES FREE, together with a VALUABLE TREATISE on this disease, to any sufferer. Give Express & P. O. address. DR. T. A. SLOCUM, 181 Pearl St., N. Y.

THE BEST REMEDY

FOR

Diseases of the Throat and Lungs.

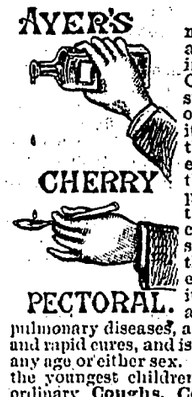

In diseases of the pulmonary organs a safe and reliable remedy is invaluable. AYER'S CHERRY PECTORAL is such a remedy, and no other so eminently merits the confidence of the public. It is a scientific combination of the medicinal principles and curative virtues of the finest drugs, chemically united, of such power as to insure the greatest possible efficiency and uniformity of results. It strikes at the foundation of all pulmonary diseases, affording prompt relief and rapid cures, and is adapted to patients of any age or either sex. Being very palatable, the youngest children take it readily. In ordinary Coughs, Colds, Sore Throat, Bronchitis, Influenza, Clergyman's Sore Throat, Asthma, Croup, and Catarrh, the effects of AYER'S CHERRY PECTORAL are magical, and multitudes are annually preserved from serious illness by its timely and faithful use. It should be kept at hand in every household for the protection it affords in sudden attacks. In Whooping-cough and Consumption there is no other remedy so efficacious, soothing, and helpful.

Low prices are inducements to try some of the many mixtures, or syrups, made of cheap and ineffective ingredients, now offered, which, as they contain no curative qualities, can afford only temporary relief, and are sure to deceive and disappoint the patient. Diseases of the throat and lungs demand active and effective treatment; and it is dangerous experimenting with unknown and cheap medicines, from the great liability that these diseases may, while so trifled with, become deeply seated or incurable. Use AYER'S CHERRY PECTORAL, and you may confidently expect the best results. It is a standard medical preparation, of known and acknowledged curative power, and is as cheap as its careful preparation and fine ingredients will allow. Eminent physicians, knowing its composition, prescribe it in their practice. The test of half a century has proven its absolute certainty to cure all pulmonary complaints not already beyond the reach of human aid.

Prepared by Dr. J. C. Ayer & Co.,
Practical and Analytical Chemists,
Lowell, Mass.

SOLD BY ALL DRUGGISTS EVERYWHERE.

PROVINCE OF QUEBEC, DISTRICT OF MONTREAL. Superior Court. No. 495. Dame Julie Louise Toupin, of the Village of Hochelaga, in the District of Montreal, wife *commune en biens* of Louis Joseph alias Joseph Napoleon Leonard, hotelkeeper of the same place, duly authorized to *ester en justice*, Plaintiff, vs. the said Louis Joseph alias Joseph Napoleon Leonard, Defendant. An action for separation as to property has been this day instituted by Plaintiff against Defendant.

Montreal, May 17th, 1883.

PREFONTAINE & MAJOR,
41 5 Attorneys for Plaintiff.

PROVINCE OF QUEBEC, DISTRICT OF MONTREAL. Superior Court. No. 2701. Dame Adeline Daniel, wife of Joseph Perrault, of the City and District of Montreal, shoemaker, has instituted against her said husband an action for separation as to property.

T. & C. C. de LORIMIER,
Attorneys for Plaintiff.

Montreal, 25th April, 1883. 39 5

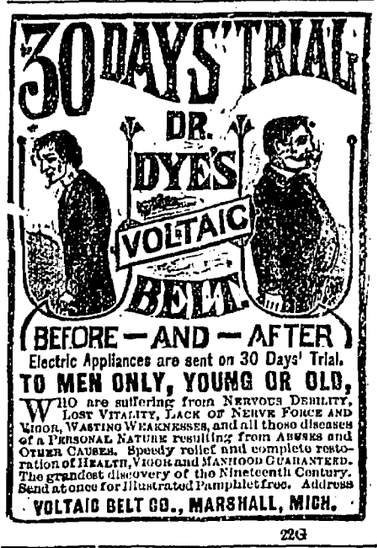

Electric Appliances are sent on 30 Days' Trial.

TO MEN ONLY, YOUNG OR OLD,

WHO are suffering from NERVOUS DEBILITY, LOST VITALITY, LACK OF NERVE FORCE AND VIGOR, WASTING WEAKNESSES, and all those diseases of a PERSONAL NATURE resulting from ABUSES and OTHER CAUSES. Speedy relief and complete restoration of HEALTH, VIGOR and MANHOOD GUARANTEED. The grandest discovery of the Nineteenth Century. Send at once for illustrated Pamphlet free. Address VOLTAIC BELT CO., MARSHALL, MICH.

22G

"TILL WARNED, OR BY EXPERIENCE TAUGHT" people will continue to weaken their systems by the use of the ordinary disagreeable drugs, when the Oriental Fruit Laxative is a greater purifier and strengthener of the digestive organs. It is prepared by the MEDICAL SPECIALTIES MANUFACTURING CO., Montreal. Price 25c. 51 11

DR. J. L LEPROHON.

OFFICE AND RESIDENCE

287 ST. ANTOINE STREET.

45 O

DR. KANNON,

C.M.M.D., M.C.P.S.

Late of Children's Hospital, New York, and St. Peter's Hospital, Albany, &c. 219 St. Joseph Street, opposite Colborne Street. 18-G

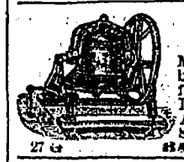

McSHANE BELL FOUNDRY

Manufacture those celebrated CHIMES and BELLS for Churches, etc. Price List and circular sent free. Address: HENRY McSHANE & CO., BALTIMORE, Md., U. S.

27 G

BUCKEYE BELL FOUNDRY.

Bells of Pure Copper and Tin for Churches, Schools, Fire Alarms, Farms, etc. FULLY WARRANTED. Catalogue sent Free.

VANDUZEN & TIFT, Cincinnati, O.

30 G

THE TROY MENEELY BELL FOUNDRY.

Clinton H Meneeley Bell Company,

TROY, N.Y.,

Manufacture a superior quality of Bells. Oldest Workmen. Greatest Experience. Largest Trade. Special attention given to Church Bells. Illustrated Catalogue mailed free.

PROVINCE OF QUEBEC, DISTRICT OF MONTREAL. Superior Court. Dame Mary Deborah Tobin, of the City and District of Montreal, wife of John George Hunt, car distributor, of the same place, duly authorized *a ester en justice*, Plaintiff, vs. the said John George Hunt, Defendant. An action for separation as to property has been instituted in this cause.

Montreal, 14th March, 1883.

W. S. WALKER,
41 5 Attorney for Plaintiff.

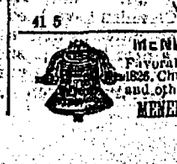

McNEELY BELL FOUNDRY.

Favorably known to the public since 1826. Church, Chapel, School, Fire Alarm and other bells; also Chimes and Peals.

McNEELY & CO., WEST TROY, N. Y.