THE GREAT FANCY DRY GOODS HOUSE OF CANADA

CORRECT STYLES. UNEQUALLED ASSORTMENT. CLOSE PRICES.

Every Buyer in the City

Should not fail to Inspect our Large Stock of

DRESS GOODS, MANTLE CLOTHS

Silk Velvets, Plushes, Ribbons and Laces.

In all the above lines we are showing many exclusive Novelties, and our large assortment in these goods merits the closest inspection.

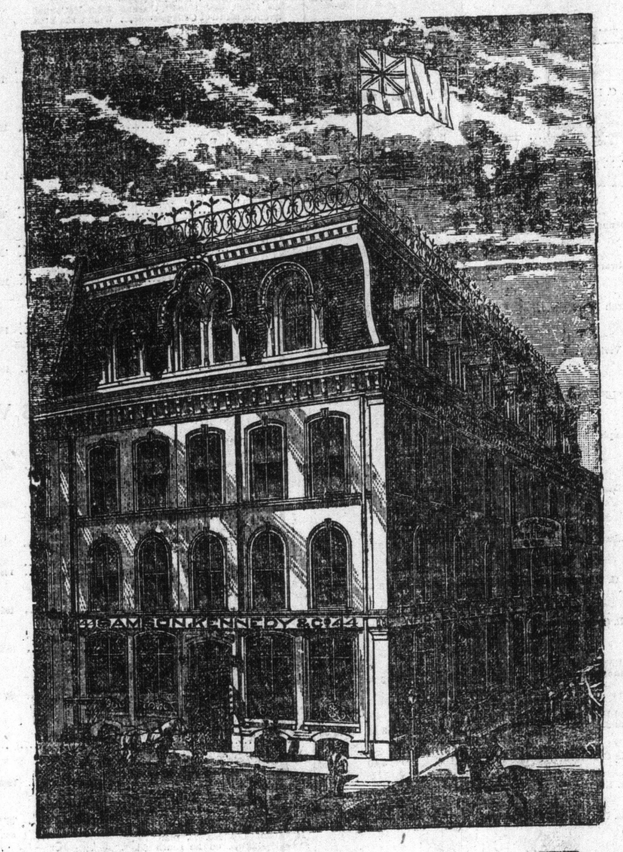

Every Buyer in the City

Should see our Immense

HABERDASHERY, NOTION AND FANCY GOODS DEPARTMENT

It has no Equal in the Trade and will be found Replete with Every Conceivable Novelty as well as every Staple Line which a Merchant is likely to have enquiry for.

Samson, Kennedy & Co.'y

44, 46 and 48 Scott-street, 15, 17 and 19 Colborne-street, Toronto, 25 Old Change, London, England.

James Harris

Manufacturing Furrier.

Visitors to the Exhibition will find my establishment the best and cheapest place in the city for

Fine Fur Goods

Seal Garments a Specialty. Perfect Fit Guaranteed.

9 YONGE-ST. TORONTO

SPECIAL

FALL SALE OF WALL PAPER

are closing out a large assortment of Wall Paper at reduced prices to make room for new goods now arriv- PRICES CUT IN HALF.

M. STAUNTON & CO., 4 KING-STREET WEST.

SILKS and DRESS GOODS

W. A. Murray & Co.

Are now showing the Largest and Finest Stock in the Dominion of First-Class Black and Colored Dress Silks, Velvets, Plushes, French Wool Dress Goods, Dress and Mantle Trimmings, Real Laces, Gloves, Hosiery and Underwear.

EARLY INSPECTION INVITED BY

W. A. MURRAY & CO

17, 19, 21, 23, 25, 27 King-st., and 12 & 14 Colborne-st., Toronto.

ACCEPT NO SUBSTITUTES -FOR- EDDY'S

MATCHES

The absence of foul smell, the safety from fire dropping and the unqualified guarantee of the Makers as to count and quality have placed EDDY'S Matches head and shoulders above all others.

DON'T BE DECEIVED

If people try to sell you other Matches. It is to make more money out of you with cheap and nasty goods.

SOLD EVERYWHERE.

TORONTO BRANCH, 29 FRONT-ST. WEST.

MAMMOTH FACTORIES: HULL, CANADA.

ESTABLISHED 1851. 136

LABATT'S LONDON ALE AND STOUT

AWARDED

Gold Medal at International Exhibition

JAMAICA, 1891.

Only Gold Medal Awarded for Ale to Canadian or United States Exhibitors.

JOHN LABATT, LONDON, CANADA. 3

JAMES GOOD & CO., - AGENTS, Toronto

BISCUITS

We have not been able this year to make a display at the Exhibition, but if you will pay us a visit we will be pleased to show you over our extensive factory and warerooms at

FRONT-STREET EAST.

THE

TORONTO BISCUIT & CONFECTIONERY CO

STORAGE

GOOD CELLAR STORAGE. FREE OR BOND. 135 Part of Cellar to Rent.

R. CARRIE, 27 FRONT-ST. EAST.

CIGARS! CIGARS!

SPECIAL NOTICE TO DEALERS AND SMOKERS.

That we are the Largest Cigar Manufacturers in the Dominion is not a factor in the success of our business. We do not claim the extensiveness of our establishment has anything to do with the quality of our Cigars.

Our Luntin Cigars, which are retailed at 10c each, have no superiors in the market at same price. And our Quill Tip as a leading 5c line cannot be excelled.

T. J. WINSHIP & CO

Luntin Cigar Factory, Montreal.

RUPTURE

At the present time the market is being flooded with a variety of worthless trusses, and persons suffering from rupture are often induced to purchase a truss that has nothing to commend it but the false promises of impossible cures that are freely made but never realized. Our Trusses are certainly superior to all others, being the result of many years practical experience in making and fitting trusses, as well as years of careful thought and attention to the requirements of our patrons. We guarantee our trusses to retain any and all forms of rupture with ease and comfort, and to place the patient in the best possible condition for nature to perform a radical cure. AUTHORS & COX, 121 Church-st., Toronto. Manufacturers of Artificial Limbs and Surgical Appliances for Diseases of the Spine, Hip Joint, Knee and Ankle Joints, Club Feet, etc. Crutches Wholesale and Retail. 26162345

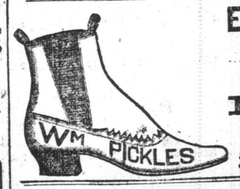

EXHIBITION BOOTS, EXHIBITION SHOES.

PICKLES'

SHOE PARLOR,

328 YONGE-STREET.

F. H. THOMPSON, Importer and Dealer in the Best Grades of COAL & WOOD

PRESENT PRICES.

Stove and Nut Coal per ton	$ 5.50	Best Cut and Split Hard Wood, per cord	$6.00
Egg per ton	5.50	" Long Pine Wood, per cord	4.50
Grate " "	5.25	" Cut and Split Pine Wood, per cord	5.00
Soft " "	5.50	Long Slabs per cord	3.50
Best Long Hard Wood, per cord	5.50	" " Cut and Split	4.00

All kinds of wood cut and split by steam.

Head Office and Yard, 946 to 950 Queen-street west. Telephone 5313.

Branch office and yard, Corner King and Spadina-avenue. Telephone 1518.

Call and place your orders at lowest summer prices. 36

AN

INTERESTING DISPLAY

-OF-

VALUABLE SEALSKIN GARMENTS

This Season's Novelties.

FURS

Will be a very Attractive Feature and of great interest to those coming to the city this week. The stores are making great displays in their respective lines, knowing that many of the visitors come to purchase as well as to see the sights at the Exhibition. The most noteworthy establishment in the Fur line is the well-known house of W. & D. DINEEN on the corner of King and Yonge-streets. This firm have been making great preparations for some time getting their new garments ready. The whole stock is now opened up and on view in their large Fur Showrooms, which cover four stores over the corner of King and Yonge-streets. Ladies will here see the Fall and Winter Fashions in Seal, Persian Lamb Jackets, Reefers and Long Mantles. Capes in the latest shapes with high shoulders and pointed fronts in all the most fashionable furs. Storm Collars that turn up and cover the ears, small collars worn tight round the neck and large broad collars that extend to the points of the shoulders and fall down to the waist. Boas in Bear, Sable and other costly Furs, Long Circulars lined with Russian Squirrel, in a variety of patterns suitable for driving or evening wear. Large Military Capes; the latest London fashion is shown in Monkey, Grey Lambskin, Sable, Mink and other Furs. Dineens' display of Furs is well worth a visit from those interested in stylish Furs.

REMEMBER THE PLACE.

W. & D. DINEEN

COR. KING AND YONGE-STREET.

John Bull Steel Plate Range!

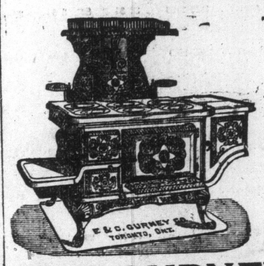

THE LATEST AND BEST.

Made in every style and size from Smallest Domestic to Largest Hotel. Guaranteed to outwear, bake better, use less fuel and in every way superior to any Range hitherto produced.

Be sure and see our exhibit at the Industrial Fair in

THE GURNEY BUILDING

FOR SALE BY ALL THE LEADING DEALERS.